Y, APRIL 3, 19

Sale

Kirts

s

.....$9.95
.....$9.95
.....$9.95
.....$9.95

erable Values
; popular colors.
patterns. Best
silk suits. All

ffeta, black im-
panamas. Popu-

of the most pop-
tailored and beau-
values.

and $20.00
SUITS
SKIRTS
COATS

25

FACE MASSAGE
SCALP MASSAGE
reatment
vibrator.
face or
e at half
ore Fri-
50c

$5.00

ce Hair Nets
tachable hair
popular col-
shes. Reg-
alue.
39c

ks
in the
nd wash
y silks, in stripes, plaids
ds, taffeta, louisine and
27 inches wide; regular

Remnants
wool suitings that are ne
weaves, including French
checks, plaids and a varie
materials made to sell a
ay at just exactly half th

Wide
ally the
l colors
59c
a, pongee, louisine and
and white. Every yard

Rugs

"I believe you are now
thy woman. I must say
d extraordinarily well,
that was a little bit more
ness. Anyhow, as you he
e you have only promi
im because of the child
man himself doesn't ca
the money, and he ca
way from you—I don't s
uld if he could—so all you
is to slide out of things
you can. I'll give you
ip it in," Broxbourne s
ously.
rushed her eyes with h
kerchief; she was unh
nswer him, and at that
heard the voice of E
them. The child was s
ning back to join them.
said Camilla, hoarsely;
For G
. . . don't let her c
. . I will follow
her along with me to
ltrozkne said, and
ward with a smile, as
ed, and half-wildly, h
lked sharply away from

Continued Tomorrow.]

RD
OME
WDER

nde baking
ble price.

In Two Parts, Complete—24 Pages.

Part I—Telegraph-News Sheet—12 Pages

The Times

Twenty-seventh Year.

MINIMUM TEMPERATURES: Boston, 30; New York, 30; Washington, 32; Pittsburgh, 24; Cincinnati, 28; Chicago, 26; Kansas City, 30; St. Paul, 24; Jacksonville, 58; LOS ANGELES, 46.

PER ANNUM, $9.00 | Per Month, 75 Cents, or 2 1-2 Cents a Copy.

SATURDAY MORNING, APRIL 4, 1908.

On All News Stands, Trains and Streets. | 5 CENTS

THE WEATHER.

BRIEF REPORT.

FORECAST—For Los Angeles and vicinity: Cloudy; fresh southwest winds. For San Francisco and vicinity: Cloudy with fog in the morning; fresh southwest winds.

Sunrise, 5:36; sunset, 6:16; moon sets 10:29 p. m.

YESTERDAY—Maximum temperature, 68 deg.; minimum, 46 deg. Wind 5 a. m., northeast; velocity, 5 miles; 5 p. m., west; velocity, 9 miles. At midnight the temperature was 52 deg.; clear.

TODAY—At 2 a. m. the temperature was 51 deg.; clear.

[The complete weather report, including comparative temperatures, will be found on page 11, part II.]

POINTS OF THE NEWS.

IN TODAY'S ISSUE OF The Times

INDEX.

Part I.

1. Hard Blow to Strikers.
Russia Would Know Our Policy.
2. Gossip About Vanderbilt Divorce.
Pith of News from Middle West.
3. News of Pacific Slope States.
4. Storm from Political Pot.
Doings of Day in Congress.
Record of the Railroads.
5. Jackies Free on Land.
6. Local and Telegraphic Sports.
7. Women's Parliament.
Jackies Joyous Ashore.
11. The City in Brief: Vital Records.

Part II.

1. Woman Keeps Deserted Babe.
"Phillips of Narcissus."
Bitterness Bites Sage.
2. Public Service: News of Courts.
3. News from Mining Camps.
4. Editorial Page: Pen Points.
5. Music and Topics of the Stage.
6. War Against "Kid" Police.
7. Church Work: Bible Lesson.
8. News of Los Angeles County.
9. Other South Counties' News.
10. Market Reports: Financial.
11. Weather Report: Shipping.
12. Daily Story: "The Forbidden Road."

SYNOPSIS.

THE CITY. "Doc" Phillips, genius of "Narcissus" and "North Goldfield," gets mixed up with other complications and the authorities want to know. Woman tourist holds baby for stranger on train; now she's to adopt it....Former deputy coroner grilled at Lanterman trial....Quarter-million-dollar legacy fails to turn head of young woman lawyer, who sticks to her knitting. French racing automobile reaches Bakersfield in dash for record....Woman starts crusade against dog catcher. Women's Parliament ends session at Venice, electing Mrs. Lucy S. Blanchard to presidency....Los Angeles company makes sensational gold strike in San Bernardino county....City Council takes dual animal dilemma by horns and finds a solution....Lawyer accuses witness of attempt to sell testimony in damage suit....Murderer Meskill gets reprieve on day set for execution. Chamber of Commerce plans more excursions....Japanese mother's heart breaking over loss of son....Seattle woman dies of acid....Council arranges for employment of more needy men. More aqueduct bonds in small denominations to be issued....Judge Hutton upholds constitutionality of city ordinance regulating wholesale liquor zone. Methodists complete programme for big camp meeting....Brock-Memsic fight a draw....Coast League ball season opens today....Final arrangements made for entertainment of bluejackets.

SOUTHERN CALIFORNIA. Mrs. Helen Griffin, race-track follower, slain in Monrovia, had $3000 worth of pawn tickets in her pocketbook, but not one cent of money....Mayor of San Bernardino willing to bury hatchet temporarily, but the edged tool is still above ground....Railroad superintendent gets a surprise at Gardena....San Bernardino county constable balks at taking oath that he hasn't ridden on free transportation....City Councilmen propose to put tight clutch on saloons in Ventura....Pulling hard to hold pastor in Pasadena.

PACIFIC SLOPE. Frosts and dry weather do considerable damage to crops in certain localities in California. Abe Ruef loses on every point when Judge Dooling sweeps aside every technicality and clears the deck for the beginning of the actual trial of the archgrafter next Tuesday on a charge of bribery in the Parkside case. Three women of Easterly school district defeat their husbands for trustees....Home missions is the subject of discussion at the Capitola conference. Admiral Evans at Paso Robles Hot Springs shows marked improvement and is confident of rejoining his fleet at San Diego.

GENERAL EASTERN. Democratic filibuster in the House results in gag rule being enforced and majority is spurred to accelerated action....Carnegie will add $5,000,000 or as much as may be needed to the Carnegie Foundation in order to enable State university professors to become beneficiaries under the plan....Two Omaha society girls obtain permission to follow the fleet around the world and greet the fleet in every port at which it stops. Miss Anna Gould shows a disposition to listen to her family and Prince de Sagan becomes alarmed over his lost ground....Prohibition issue forges to the front at Washington and Senate Judiciary Committee is framing bill to regulate interstate liquor traffic. Thomas F. Ryan declares he and four other men subscribed $500,000 to a political campaign fund in 1900 and were reimbursed by the Metropolitan Railroad Company....Railroad presidents reach an agreement to fight all State laws reducing rates....Jeremiah J. Crowley, former Roman Catholic priest, marries his stenographer....Supreme Court of Massachusetts declares sympathetic strike illegal.

FILIBUSTERING.

SPURRED TO ACTION.

Congress Gets Down to Business.

Democratic Filibuster Is Determined, but Not Successful.

Williams Rants and Roars in Vain When Gag Rule Is Applied.

Dalzell Notifies the Minority Henceforth They Are Out in Cold.

[BY DIRECT WIRE TO THE TIMES.]

WASHINGTON, April 3.—[Exclusive Dispatch.] At last the "do-nothing Congress," which bade fair to become famous, is going to do something—not with the aid of the militant Democratic minority, but in spite of it.

This became more than ever apparent today, when the Democrats, under the leadership of Minority Leader Williams, renewed their filibustering tactics, and found them even less effective than they were yesterday.

The gag rule was successfully applied today to block the interruptions of the minority when the District of Columbia Law Appropriation Bill was taken up. In spite of last night's late session, members of both parties were early upon the scene and prepared for the fray today.

Mr. Dalzell of Pennsylvania succeeded Mr. Payne as the majority leader, and scenes of great disorder were provoked when he proposed to limit debate. He was able to carry his point, however, in spite of the almost frenzied protests of the Democrats.

WILLIAMS DIES HARD.

Mr. Williams insisted that he could not be intimidated, and, in spite of the hopelessness of his position, put up a game fight throughout the day. The general debate, however, was limited to the two hours prescribed under the rule, and the members of the House got away in time for dinner at their hotels.

The filibuster, if it has done nothing else, has served the purpose of calling attention to the time that was being wasted in Congress, and as a result there has been a general awakening of interest in legislation which is deemed imperative at this session.

When Congress first convened, the financial situation overshadowed everything else, but since banking conditions have got back to normal it has become apparent that several things besides makeshift currency legislation would have to be considered.

The tariff is one of the things that has been brought prominently to the fore by the Democratic agitation. A few months ago it was declared on all sides that nothing along this line would be attempted until after the election, but it begins to look more and more as though some action might be taken at this session.

Even the most ardent stand-patters have begun to realize that something along this line may be necessary, and it is considered more than probable that the first attack will be directed toward the high duty on wood pulp.

Another matter that will require attention is temperance legislation, though in this the Senate has taken the lead. Pressure due to the prohibition sentiment that has come to control so many of the States has forced the Senate Judiciary Committee to prepare a measure which in some degree will prevent interstate original-package shipments from destroying the force of local prohibitory laws.

DALZELL'S ULTIMATUM.

In presenting the gag rule this morning, Mr. Dalzell of Pennsylvania repeated the threat of Majority Leader Payne, that henceforth the remainder of the session the Democrats would find themselves out in the cold. Minority Leader Williams, full of defiance, announced that he was not to be intimidated. He told the Republicans again what they could expect from his side of the House, and exhorted his Democratic colleagues to stand together and apply all the power of which the minority was possessed in order to force the Republicans to action.

For the struggle both forces have stripped for action, and all such impediments as private bills and minor legislation in general will be cast aside and trampled under foot. Five of the appropriation bills, District of Columbia, Naval Academy, Naval, Sundry Civil and General Deficiency, are yet to be disposed of and, as the fighting order of the minority is to compel action on selected measures by blocking all action, neither minor bills nor debates of any length must be allowed to consume the time remaining.

There was a slight attendance of members when the House convened today due to the strenuous session of yesday which ran far into the night. Both Messrs. Payne and Williams, the majority and the minority leaders, however, were on hand prepared for the further parliamentary struggle which was soon again under way.

OBSTRUCTIONISTS.

It was precipitated by a motion by Mr. Payne for the approval of the journal of yesterday's proceedings upon that motion, usually treated as

(Continued on Third Page.)

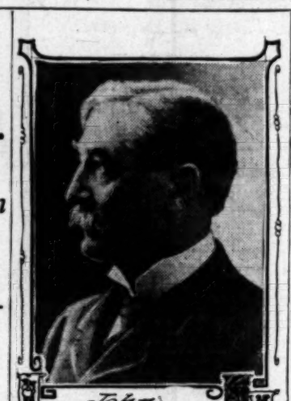

John Dalzell.

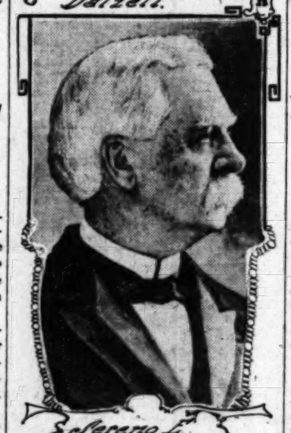

Sereno E. Payne.

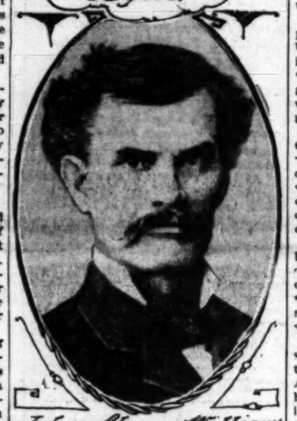

John Sharp Williams.

Opposing House Leaders.

John Sharp Williams, minority leader, is pitted in the Democratic filibuster, against Sereno E. Payne and John Dalzell, the majority whips on the floor.

HAYTIEN CRISIS.

GERMANY WANTS US TO INTERVENE.

REGARDS CONDITIONS IN HAYTI AS BARBARIC.

Irritation Over Continued Reign of Misrule Calls Forth Frank Avowal That Uncle Sam Should Apply "Big Stick"—Attitude on Monroe Doctrine Changed.

[BY DIRECT WIRE TO THE TIMES.]

BERLIN, April 3.—[Exclusive Dispatch.] German irritation at the continued reign of misrule of Hayti is finding expression in the frankly avowed wish that the United States would step in and apply the "big stick" in the interests of order.

The complications growing out of the claims of Herr Reinbold, a German subject, against the Haytien government, coupled with the prospect of further disturbances in the near future, are held to make the situation intolerable.

"Conditions in Hayti are still those of barbarism," said Dr. Theadore Schiemann, one of the leading authorities on international law, "and a new revolution is likely to occur at any time. Hayti is an international scandal, and the thing that would please us most is to have the United States, the power nearest the island, intervene and end the nuisance."

It is sagnificant of a recent chaige in the German attitude on the Monroe doctrine that similar views are entertained by some of the stanchest supporters of the imperial government's foreign policy, who say that American intervention in Hayti would earn the gratitude of all Europe.

HELEN GOULD HARD UP.

Financial Conditions Force Her to Rent Property and Curtail Her Charities.

[BY THE ASSOCIATED PRESS—A.M.]

NEW YORK, April 3.—Miss Helen Gould has given out, through her secretary, a statement that the necessity of retrenchment in her charities had forced her to close part of her estate at Tarrytown, of which a portion is to be rented; to rent the girls' industrial school at Lyndhurst, recently built at a cost of $75,000, and to discontinue plans for opening the School for the Poor at Woodhurst.

"It is probable that the school will not be reopened," the statement read, and it continued with the explanation that the present financial conditions are responsible for this curtailment of Miss Gould's benevolence.

INTERNATIONAL.

RUSSIA UNEASY.

Wants to Know Our Policy.

Disturbed by American Consul's Attitude in Manchuria.

Fisher Has Refused to Recognize the Czar's Authority.

Accredited to China He Has Consistently Upheld Her Claims.

[BY THE ASSOCIATED PRESS—P.M.]

ST. PETERSBURG, April 3.—Russia and several other powers are awaiting with extreme interest the announcement of the attitude of the State Department at Washington regarding the Fisher incident, as this issue affects not only the administration of Harbin and Chairlir, both Russian, but the entire question of the sovereignty of North China and South Manchuria.

Fred D. Fisher, American Consul at Harbin, has consistently refused to recognize or admit that he should have anything to do with the Russian administration of the territory, on the ground that he was accredited solely to China.

Furthermore, he has supported the protests of China against the establishment by Russia of municipalities in the railroad zone at Harbin and Chairlir, independent of the Chinese government, and his attitude in this matter prompted Russia to seek an explanation of his course at Washington.

It was learned here today that the German Consul at Harbin had sided with Mr. Fisher against the demands of the Russians, which involved the signing by foreign and Chinese residents of a paper agreeing to obey the ordinances of the Harbin municipal council to pay taxes.

This council is composed of six members, three nominated and three elected to office. The president of the council is named by the railroad, and in this manner Russian control is assured. The French Consul at Harbin acquiesced in the Russian demand.

It is believed here that the real reasons behind the protest of China and the support given this protest by the American and German consuls is to be found less in objection to a change in the form of the Russian administration of Harbin than in the apprehension aroused by the aggressive and far-reaching policy of Japan in Southern Manchuria.

It is reported here that China is responsible for the uniting of the policies of Russia and Japan in Manchuria. When Russia, after the close of the war with Japan, attempted to resume normal relations with China, she encountered an attitude of hostility and distrust, and finally decided that her Manchurian interests would be best protected by a working agreement with Japan.

PHILANTHROPY.

CARNEGIE GIVES MILLIONS MORE.

ADDS TO FOUNDATION FOR PENSIONING EDUCATORS.

Willing to Donate $5,000,000 or Any Sum Necessary to Admit State University Professors to Benefits of Fund—So Requested by National Association.

[BY THE ASSOCIATED PRESS—P.M.]

NEW YORK, April 3.—Announcement was made tonight that Andrew Carnegie would add $5,000,000 to the fund of the Carnegie Foundation, or whatever sum might be necessary to include as pension beneficiaries eligible professors of State universities.

No provision was made for this class of educators in the original gift, but it was stated by Mr. Carnegie at the time, that th edonor thought it possible that such institutions might prefer that their relations should continue exclusively with the State from which their chief support was derived.

This view was not taken by the National Association of State Universities, which, in the year following the establishment of the foundation, petitioned the trustees for admittance to the benefits of the retiring allowance system. It was then found that the earnings of the original fund of $10,000,000 were exhausted through the outlay already planned, and that if the faculties of all State universities were to be benefited an additional $5,000,000 would be required. The situation was placed formally before Mr. Carnegie by Dr. Henry S. Pritchett, president of the Carnegie Foundation for the Advancement of Teaching, on March 31 last, and on that same day Mr. Carnegie replied that the money would be forthcoming for any State institution whose application received the approval of the Legislature and Governor of its State.

The additional donation will be in 5 per cent. bonds, providing an additional annuity of $250,000, and a total for yearly disbursement of $750,000.

NEW SUBWAY FOR GOTHAM.

NEW YORK, April 3.—The proposition to build a new subway from the battery to the Bronx, under Broadway and Lexington avenue, to cost $60,000,000, was approved by the board of estimates today.

HIS BRIDE OR A BOMB.

Black Hand Artist Threatens With Death Popular Young Woman of Paterson.

[BY DIRECT WIRE TO THE TIMES.]

PATERSON (N. J.) April 3.—[Exclusive Dispatch.] Miss Virginia Curtis, who ran second in the race for queen of the Mardi Gras carnival last year, is the recipient of a Black Hand letter, in which the writer states that, if she refuses to become his bride, she will be blown to pieces with a bomb.

The missive has been turned over to the police.

Miss Curtis says she has not the slightest idea who could have threatened her.

UPS AND DOWNS.

DE SAGAN FEARS HE MAY YET LOSE.

MME. ANNA SHOWS DISPOSITION TO LISTEN TO FAMILY.

Prince Realizes He Is Losing Ground When Former Countess of Castellane Admits She Doesn't Know Her Own Mind—Seeks Desperately to Retain Her Favor.

[BY DIRECT WIRE TO THE TIMES.]

NEW YORK, April 3.—[Exclusive Dispatch.] Relatives and friends of Mme. Gould, who are opposed to the match with the Prince de Sagan, made no secret of the fact tonight that conditions have changed materially within the last twenty-four hours. Mme. Gould has signified her readiness to listen to the counsel of those who are seeking to dissuade her from marrying the Prince.

This result has been reached by delicate diplomacy, in which Edwin Gould has taken the lead. Mme. Gould now frankly admits that she does not know her own mind. She resented the blunt opposition raised by George J. Gould and Miss Helen M. Gould, but, when Edwin Gould and his wife adopted other tactics, the way was paved for a conference, in which Mme. Gould announced her willingness to listen to advice.

Prince de Sagan was filled with alarm today because of the unmistakable advantage gained by Mme. Gould's relatives. He foresaw the trend of events two days ago, when he began his secret visits to the Hotel St. Regis, where Mme. Gould and her children are. He sought to retain the favor in which Mme. Gould held him in Paris, and which was so marked that he told with pride on his arrival in this country that Mme. Gould would never have left France if he had expressed a wish to the contrary.

It was learned from an authoritative source tonight that Mme. Gould will not sanction the announcement in this country of her engagement, even if the courtship progresses that far. In the event De Sagan wins his suit, a paper signed by the contracting parties will be posted in Paris, as required by the French law.

THINK HELIE HAS ANNA HYPNOTIZED.

[BY DIRECT WIRE TO THE TIMES.]

PARIS, April 3.—[Exclusive Dispatch.] Mme. Gould's friends here seriously declare their belief that the Prince's influence over her partakes of hypnotism. This, they say, explains his following her to New York, for fear that, if she got beyond his sphere of influence, her relatives could dissuade her from marrying him.

The fact that, after her experience with one member of the Castellane family, she can contemplate tempting fate with another (Boni and Helie are cousins,) is regarded here as affording grounds for placing her under family guidance.

In the light of Mme. Gould's last performance, Paris is now inclined to palliate Count Boni's conduct, and he is coming to be regarded as "quite a martyr."

"WONDERFULLY IMPROVED."

Admiral Evans Eagerly Looking Forward to Day When He Will Rejoin Fleet at San Diego.

[BY DIRECT WIRE TO THE TIMES.]

PASO ROBLES HOT SPRINGS (Cal.) April 3.—[Exclusive Dispatch.] The pleasant weather and balmy atmosphere of this place is having its effect upon Admiral Evans, and he feels much better. He sleeps longer at a time and has a fair appetite. He says himself he has improved wonderfully.

He took his first bath this morning in the sulphur and electric bathhouse connected with the hotel, after which he went to his room and took a couple of hours' sleep that was almost free from pain.

Admiral Evans is much pleased with everything connected with his surroundings, but, while he is enjoying himself here, he is looking forward eagerly to the day when he will meet his fleet at San Diego and be able to tread the deck of his flagship again a well man.

Passed Assistant Surgeon P. E. McDonald, who made the trip around the Horn on the flagship Connecticut, and who accompanied the admiral here, is constantly in attendance. Dr. McDonald expressed great satisfaction at the progress made. When asked concerning the present condition of the admiral, the doctor replied:

"If the admiral continues to improve as he has been doing, it will not be long before he will be going about as usual."

The treatment this morning lasted for an hour, and after a short rest he was wheeled about the garden in his chair. This evening he received a second treatment by skilled attendants, working under the direction of the house physician.

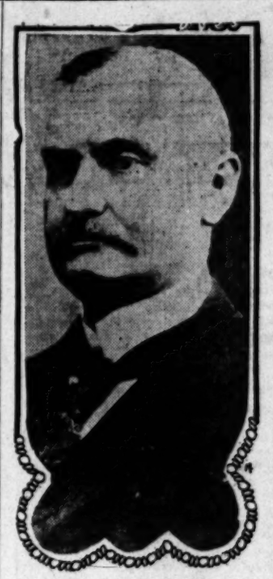

Thomas F. Ryan,

who explains how the Metropolitan Street Railway made a $500,000 campaign contribution in 1900.

EXPLANATION.

BIG CAMPAIGN CONTRIBUTION.

THOMAS F. RYAN EXPLAINS THAT $500,000 GIFT.

Five Capitalists of Metropolitan Street Railway Drew Their Checks for $100,000 Each in 1900 and the Corporation Paid Them Back With Interest Two Years Later.

[BY DIRECT WIRE TO THE TIMES.]

NEW YORK, April 3.—[Exclusive Dispatch.] The special grand jury investigating the affairs of the Metropolitan Street Railway Company, in a presentment which it will file with Justice Dowling in the criminal branch of the Supreme Court in about two weeks, will embody an explanation by Thomas F. Ryan of the $700,000 paid to Mr. Ryan, W. C. Whitney, Thomas Dolan, Peter A. B. Widener and William L. Elkins, the latter three of Philadelphia, by Anthony N. Brady out of the $900,000 paid by the Metropolitan Securities Company for the franchise of the Wall and Cortlandt Streets Ferries Railway Company.

Mr. Ryan was a witness before the special grand jury and the explanation formed the chief part of his testimony, it is said.

According to this, early in 1900, the Metropolitan Street Railway Company was on the lookout for a storage battery for use on surface street car lines in this city, and George J. Huhn & Sons of Philadelphia, brokers, were handling the matter. This was the year of the second McKinley campaign. The five capitalists above mentioned wanted to make a big contribution to the campaign fund, for which party is not known, and concluded to do it through Huhn & Sons.

Accordingly, each drew his check for $100,000, payable to Huhn & Sons. The checks were then turned over to the Philadelphia firm with the understanding that the Huhns were to pass the checks along to political managers of the party designated.

It was also understood, according to Ryan's explanation, that Ryan, Whitney, Dolan, Widener and Elkins were to be reimbursed for their contributions, with 5 per cent. interest, by the Metropolitan Street Railway Company.

It was two years after the contribution was made, according to Mr. Ryan, before an opportunity was afforded to repay Mr. Ryan and his associates the sums they advanced. Then came the opportunity to purchase the Wall and Cortlandt Streets company. In making the payment to Anthony Brady, by the simple method of adding five times $100,000 with interest thereon at 5 per cent. for a little over two years, Ryan, Elkins, Widener, Dolan and Whitney were handed back their campaign contributions made in 1900. The amount each received, according to Ryan's explanation, was $111,000.

In its presentment the special grand jury will also set forth that since 1900 at least two big contributions for campaign purposes were made from the funds of the Metropolitan Street Railway Company, one a contribution of $67,000 and the other of $30,000. There is nothing on the books of the company to show to what party the money was given, but there is evidence, it is said, to show that the amounts were charged up to "maintenance" and "construction."

BLISS DENIES.

[BY DIRECT WIRE TO THE TIMES.]

NEW YORK, April 3.—[Exclusive Dispatch.] Cornelius N. Bliss, the treasurer of the Republican National Campaign Committee in the years 1900 to 1904, tonight was provoked to a statement. The provocation was furnished by the alleged contention of Thomas Fortune Ryan that the $558,000 distributed in connection with the notorious Wall and Cortlandt Street Ferries Railway deal, had been contributed to the campaign committee toward the election of President McKinley.

Mr. Bliss denied unequivocally and positively that any such contribution had been received either by him or the Republican campaign committee during the year. He said:

"The whole story is absurd—impossible. Such a thing could not have occurred. Five hundred thousand dollars is a large amount of money. I would have heard of this had any such thing occurred, and I never heard any hint of it until I took up the paper just now and read this story.

"I am almost inclined to believe that the story had not been told under oath to the grand jury. But if this is the story that has been told, all that I can say is that it is absolutely untrue."

LAW'S DECREE.

BLOW TO STRIKERS.

Sympathetic Strikes Are Unlawful.

So Declares Majority Opinion of Supreme Court of Massachusetts.

Decision Against Laborite Bosses and Favoring Open Shop.

Combination to Make Union Sole Arbitrator Shown to Be Illegal.

[BY DIRECT WIRE TO THE TIMES.]

BOSTON, April 3.—[Exclusive Dispatch.] The full bench of the Supreme Court, in a majority opinion, handed down a highly important labor decision in the suit of Edward T. Reynolds et al. vs. the Building Trades Council of Lynn, comprising various labor unions, holding a strike against an open shop, because of certain rules and bylaws of the union.

Incidentally the question of the sympathetic strike was involved, and the decision operates to declare it unlawful. Under its rules, the Lynn Building Trades Council undertook to decide each case of an individual grievance between a single employé and his employer to decree what should be done by the employer as well as by the employé, and to enforce compliance with its decision by threatening and instituting a strike in which all members were bound to join.

FOR CLOSED SHOP.

In specific terms the court declares that the strike in question was against the open shop and for the closed shop, and adds:

"It is settled in this commonwealth that the legality of a strike depends upon the purpose for which the employés strike. It is now settled that competition and similar defenses are not a justification for inducing an employé to commit a breach of contract. It follows that, in cases of persons under a contract to work, a strike or combination not to work, in violation of that contract, to secure something not due to them under that contract, would be a combination on interfering without justification with the employer's business.

"In our opinion the facts were abundantly proved which made the strike an illegal combination. The strike was manifestly against working under open-shop rules, and was a combination for the purpose of making the union the arbiter of all questions between individual employés and their employers.

UNJUSTIFIABLE ACTION.

"To force the employer to submit to a delegate body of employés is right under an existing contract, but a combination for that purpose is not justifiable.

"We do not mean to say that a labor union cannot combine to support a committee to take up individual grievances in behalf of the members. What we now decide to be illegal is a combination that such grievances (that is to say, grievances between individual members of a union and his employer which are not common to the union members as a class,) shall be decided by the employés and that decision enforced by a strike on the part of all."

GIVES UP RAILROADING.

Young Ben Winchell Abandons Career on Advice of His Father, President of Rock Island.

[BY DIRECT WIRE TO THE TIMES.]

DENVER (Colo.) April 3.—[Exclusive Dispatch.] "I have given up my ambition to become a railroad man," said Benjamin L. Winchell, Jr., son of President Winchell of the Rock Island, who is in the city.

"My father talked me out of it. He convinced me there is too much grief connected with a railroad man's life."

Young Ben has abandoned plans which he has cherished for more than fifteen years. He took a course in an engineering school, worked in the Baldwin locomotive factory six months, and spent the greater part of his life on the railroad lines learning the business.

"Of course," says Winchell, Jr., "I had always planned to be a railroad man, but I am going to be connected with the sales department of the Insulated Wire Company. I have said good-by to railroading."

There is a story which may be true or false, that Winchell, Jr., gave up his ambition to be a railroad man because of unreasonable and exasperating demands frequently made upon the elder Winchell by politicians.

"If a railroad man must be eternally making peace with politicians, I don't want any railroad life," young Winchell is said to have told his father.

BANNERMAN HAS A CHANCE.

Sick Prime Minister Has Indicated His Desire to Be Relieved of Office.

[BY THE ASSOCIATED PRESS—P.M.]

LONDON, April 3.—The prospects for the recovery of Sir Henry Campbell-Bannerman seem brighter now than a week ago. Convalescence, however, under the best of circumstances, will be very slow.

The Prime Minister has now indicated to his colleagues his desire to be relieved of office and a public announcement of his resignation may be expected any day.

DAME GOSSIP'S TONGUE WAGS.

New Husband Is Picked Out for Mrs. Vanderbilt.

Name Coupled With Worthington Whitehouse.

Two Years Ago They Were in Wreck Together.

[BY DIRECT WIRE TO THE TIMES.]

NEW YORK, April 3.—[Exclusive Dispatch.] That Mrs. Alfred G. Vanderbilt, after she has secured her divorce, will be speedily married a second time, society became convinced today. Rumor connects her name with Worthington Whitehouse.

Mrs. Vanderbilt, when seen at the Tuxedo home of her brother, Amos Tuck French, refused steadfastly to discuss this phase of her affairs as reported from Philadelphia and Sioux Falls. Society is highly interested, however.

Less than two years ago Mrs. Vanderbilt was involved in a wreck of the Montreal Express on the New York Central Railroad, while traveling with a party of friends, among whom was Worthington Whitehouse. On Wednesday Mr. Whitehouse was with the party that accompanied the Duchess of Marlborough to the vessel upon which she sailed for Europe. From this time the names of Mrs. Vanderbilt and Whitehouse have mysteriously been linked.

David McClure, the referee appointed to hear the Vanderbilt case, has begun taking the evidence. The first witness called before the referee was Howard Kempster, who was the valet of Cornelius Vanderbilt and who became valet for Alfred G. Vanderbilt when the latter became the head of the family upon his father's death. He testified at some length today, but, as the hearings are conducted behind closed doors, the nature of his evidence is a matter of conjecture. It is stated that Kempster has enjoyed a position with Mr. Vanderbilt considerably more confidential than that of the ordinary valet, and the fact that he was left behind as a witness when his employer sailed for Europe is taken to indicate that the taking of evidence will progress rapidly and that the hearings will reach an early conclusion.

This is said to be in accordance with the wishes of all concerned, including the immediate relatives of both Mr. and Mrs. Vanderbilt. No member of the Vanderbilt family has yet attended the hearings, but it is believed that Mrs. Alfred G. Vanderbilt will be called to testify as to the date of her marriage. This is expected to be the extent of her testimony.

The custody of the six-year-old son of Mr. and Mrs. Vanderbilt is expected to be one of the questions which the referee will have to decide. It is understood that Mrs. Vanderbilt insists that the child be left in her charge, subject to such restrictions in the matter of paternal visits as the court may see fit to impose.

The principal question at issue is said to be the amount of alimony to be paid by Mr. Vanderbilt. It is understood that Mr. Vanderbilt has consented to the payment of a lump sum of $1,500,000, and if this is accepted as satisfactory his defense will be of a passive character, but that, if it be rejected, the action will be violently contested.

The ground upon which Mrs. Vanderbilt's suit is brought has not been made public. In that connection it is stated that Mrs. Vanderbilt might have brought action for divorce in Rhode Island, where she was living, upon any one of several grounds.

Any action for divorce in New York must be based on statutory causes.

STEEL TRADE LOOKING UP.

NEW YORK, April 3.—Almost without exception the steel manufacturers who met in this city last night at a dinner given by Chairman E. H. Gary of the United States Steel Corporation, expressed the opinion that there had been a gradual though slow improvement in business.

ANOTHER VIEW OF PICTURESQUE MAGDALENA BAY.

Town at Magdalena Bay. Copyright 1908 by the New York Herald Co. All rights reserved.

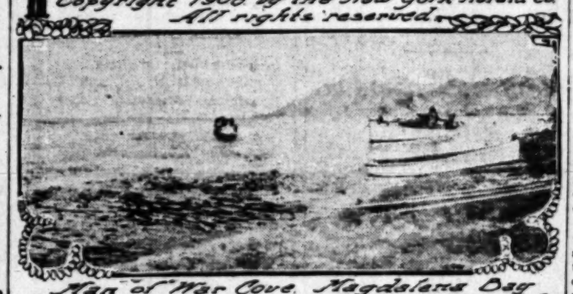

Man of War Cove, Magdalena Bay. Copyright 1908 by the New York Herald Co. All rights reserved.

Its Sudden Fame Soon to Be Forgotten.

The town of Magdalena Bay, at the top, Man of War Cove, at the bottom. Target practice is finished and the great American armada is coaling and preparing to steam northward to Los Angeles to receive the greatest welcome ever given an American fleet. Soon the quiet reaches of Magdalena Bay will know the great sea fighters no more and the wonted peace and serenity of the great, quiet harbor will be restored.

THE NAVY.

TWO GIRLS WILL FOLLOW FLEET.

OBTAIN PERMISSION TO ACCOMPANY IT AROUND WORLD.

Omaha Society Lassies Will Meet the Great Armada at Honolulu and Will Greet American Officers and Jackies at Every Port They Visit on Their Tour.

[BY DIRECT WIRE TO THE TIMES.]

OMAHA (Neb.) April 3.—[Exclusive Dispatch.] Spirit of adventure has decided Miss Louise McPherson and Miss Marie McShan, two Omaha society girls, to follow the battleship fleet on its cruise around the world.

Desire to be present at every port the fleet visits and mingle with the fleet's company made it necessary for the girls to secure permission from Uncle Sam. Miss McPherson is a cousin of Capt. Rumsey Stanford, paymaster on the cruiser New York, and it was through his efforts that the desired permission was secured.

They sail on a mail steamer in June, and meet the fleet at Honolulu, following which they will continue in the wake of the great squadron until it again touches the Atlantic shores. Miss McPherson and Miss McShane will be accompanied on the voyage to the Orient by Mrs. Capt. Stanford.

FRUIT FOR THE JACKIES.

BUFFALO LOADS UP.

[BY THE ASSOCIATED PRESS—A.M.]

SAN DIEGO, April 3.—The cruiser Buffalo, Capt. Pond, arrived this morning from Magdalena Bay with mail from the fleet. Capt. Pond reports that the target practice, as already announced, is finished. As the Buffalo left the bay on Wednesday afternoon, the Vermont was coming off the range. She had a few more shots to fire on Thursday, and she was the last of the fleet to fire big guns.

Capt. Pond reports passing the Connecticut on her way back. The Buffalo will remain until tomorrow morning, when she will leave with the mail. She will also take on a couple of carloads of fruit, mostly oranges, one of which is coming from Los Angeles, today, the other being from San Diego. The fruit is a present to the sailors from Southern California.

TO CRUISE TWO WEEKS.

SEBREE'S SQUADRON'S PLANS.

[BY THE ASSOCIATED PRESS—A.M.]

SEATTLE, April 3.—A special from Puget Sound navy yard says that the Pacific squadron, consisting of the cruisers Washington, California and Tennessee, under Rear-Admiral Sebree, will spend two weeks cruising about Puget Sound before putting into the navy yard. Owing to the unusual number of warships there at the present time, it would be impossible to overhaul the newcomers at once.

During the cruise the ships will visit Seattle, Tacoma, Everett, Bellingham and other ports in this vicinity. This will be the Washington's first visit to the waters of the State whose name she bears, and a big reception will be held in Seattle.

Albany Makes Good Record.

SAN FRANCISCO, April 3.—After a two months' absence along the southern coast and at Magdalena Bay, the third-class cruiser Albady, attached to Admiral Swineburn's fleet, returned to San Francisco this morning, bringing with her gun records that are among the best ever made in the navy.

WARLIKE DEMANDS.

GERMANY SEEKS GIGANTIC LOAN.

ENGLAND SPECULATES OVER OCCASION FOR BIG DEMANDS.

Berlin Government Has Borrowed $250,000,000 Already This Year and Now Wants $162,500,000 More—Believed to Be Preparing for Ultimate War.

[BY THE ASSOCIATED PRESS—A.M.]

LONDON, April 3.—The news given out yesterday of the New German and Prussian loans, amounting to $162,500,000, came as a surprise to London, and has resulted in much discussion and even in the expression of some distrust of the financial position of Germany.

That loans amounting to $250,000,000 already have been found necessary this year, and that these loans are keeping pace with the greatly increased naval expenditures in Germany, interests British financiers and the British public keenly, and some people are of the opinion that this financial activity shows a tendency ultimately toward war. Others, however, believe that these German loans provide a safeguard against war.

Financiers here have expected that the undertakings of Germany, the Prussian plan for expropriating the land of the Poles, and the project of extending the State railroads might require the raising of a loan within a year, but it was not expected that the government would borrow so much at a time of peace or find it necessary to pay such a rate of interest. Four per cent. is a higher interest rate than Germany has been compelled to pay in more than twenty years.

It is believed tlittle English capital will be invested in these loans, and that the English market will only be indirectly affected.

ASKS PARDON FOR ORCHARD.

Attorney Makes Application Against the Wishes of the Condemned Man.

[BY THE ASSOCIATED PRESS—P.M.]

BOISE, April 3.—Regardless of the absolute refusal of Harry Orchard to personally file a petition for pardon, Frank T. Wyman yesterday, as his counsel, acting by direction of Judge Fremont Wood of the trial court, filed with the State Board of Pardons an application for pardon.

Attorney Wyman, who filed the application, stated that Orchard would not make any application, and did not want him to do so, but by reason of Judge Wood's directions he believed it his duty in this case to do so.

"There is no specified way provided by the statutes to ask action by the State Board of Pardons for commutation, parole or pardon," he said. "The application is of the customary form, but the recommendations of the court point out clearly what is asked for."

AMERICAN TOURIST KILLED.

Banker from Kansas Accidentally Shot by a Syrian While Traveling from Damascus.

[BY THE ASSOCIATED PRESS—A.M.]

WASHINGTON, April 3.—The State Department today received a dispatch from Ambassador Leishman at Constantinople, reporting the death of an American citizen, supposed to be a Kansan.

The man was shot by a Syrian while on the train traveling from Damascus. The Syrian was arrested, and explained that he was examining his pistol and that the shooting was purely accidental. The Kansan and the Syrian were in adjoining compartments on the train.

BANKER FROM NEWTON.

[BY THE ASSOCIATED PRESS—P.M.]

NEWTON (Kan.) April 3.—The man killed at Constantinople is B. Workentin, a pioneer business man of Newton, now on a trip abroad, accompanied by his wife, according to a cablegram received here. Workentin was president of the Kansas State Bank of Newton.

A bill has been filed, asking that a receiver be appointed for the W. H. Hamilton Company, glass bottle manufacturers, of Pittsburgh. The capital stock of the company is $211,400; liabilities, $461,000; assets, $290,000. The company admits insolvency.

OBITUARY.

James Jeffrey Roach.

BERNE (Switzerland) April 3.—James Jeffrey Roach, the American Consul at Berne, died here this morning, after a long illness. Mr. Roach was appointed to Berne in April, 1907. Previous to that he was American Consul at Genoa. Mr. Roach was born in Ireland in 1847, and was appointed from Massachusetts. He was a poet and author of considerable note.

Albert Adams Pennoyer.

OAKLAND, April 3.—Albert Adams Pennoyer, a prominent merchant and clubman, died this morning suddenly of heart failure at his home in Berkeley. He was 59 years of age.

Theodore Cox.

RAWHIDE (Nev.) April 3.—Theodore Cox died here yesterday morning, after an illness of ten days. Mr. Cox came here, February 1, from New York, where he had been prominent for a nnumber of years in politics and finance.

George W. Spencer.

SAN FRANCISCO, April 3.—George W. Spencer, a well-known fire underwriter of this city, died suddenly of heart failure at his home in Berkeley on Thursday night.

JAPS POURING INTO KOREA.

TOKIO, April 3.—[Exclusive Dispatch.] Many authorities in Korea report an extraordinary inflow of Japanese immigrants. These are generally accompanied by their families, showing that it is their intention to become bona-fide settlers. The principal destinations of the newcomers are the districts in the vicinity of Soul and Wiju.

ANARCHY.

LAW TO DEAL WITH "REDS."

Bonaparte Finds They May Easily Be Deported.

Federal Law to Be Used to Limit Against Anarchy.

President to Ask Congress to Strengthen It.

[BY DIRECT WIRE TO THE TIMES.]

WASHINGTON, April 3.—[Exclusive Dispatch.] Atty.-Gen. Bonaparte gave to the press today his opinion on how far the Federal government can go under the present law in prosecution or deporting anarchists.

It is understood that the Attorney-General had found in the Federal statutes warrant for the government to seize and deport any one who shall endanger public peace by action, speech or example, providing the offender is an alien, who has been in this country less than three years.

If it can be established that an alien, in the United States less than three years, entered the United States with a record of criminality or anarchy in his native land, the steamship company that brought him over must return him to the port whence he came.

If offenses in his native land or in the land from which he sailed cannot be established, and he becomes an offender here, it is a question whether the punishment or remedy lies with the local authorities, or if the Federal government still has a right to deport.

How the Attorney-General has decided this point is not given out tonight. However, it is known that the purpose of the President in asking for the Attorney-General's opinion is two fold:

(1.) He wishes to enforce to the limit against anarchists the present Federal law.

(2.) The President intends to suggest by special message to Congress an addition or amendment to the present law that will give the Federal government to kill imported anarchism, relying on State laws to take care of the domestic kind.

BEATS PRETTY SCHOOLMA'M.

Principal Arrested After Teacher Tells of Being Subjected to Many Indignities.

[BY DIRECT WIRE TO THE TIMES.]

WILKESBARRE (Pa.) April 3.—[Exclusive Dispatch.] Principal Sullivan of the Exeter Borough public schools was arrested today charged with beating Miss Alna Flynn, one of the school teachers, in his building. Alderman Frank Brown held him under bail for trial for assault and battery, and fined him $10 for disorderly conduct.

Miss Flynn is a pretty girl, and Sullivan would apparently have been pleased if she had accepted his attentions. Instead she preferred those of a young man of Hungarian descent. Thursday he went to her room and taunted her about Hungarians until she lost her temper and struck him. He bent her over the back of a chair, she charges, and struck her several times.

Theaters—Amusements—Entertainments.

BELASCO THEATER—MATINEE TODAY AT 2:15. EVERY NIGHT THIS WEEK.
The Belasco Company offers Henry E. Dixey's great laughing success,
"FACING THE MUSIC"
Next Week's Big Prize Winner
The Belasco Stock Company will present for the first time in Los Angeles, David Belasco's famously successful play
"THE GIRL OF THE GOLDEN WEST"
Exactly as played at the Belasco Theater, New York, for two years.
FIRST APPEARANCE WITH THE BELASCO COMPANY OF ALICE TREAT HUNT, LEADING LADY, IN BLANCHE BATES' ORIGINAL PART.
SEATS FOR "THE GIRL OF THE GOLDEN WEST" NOW ON SALE. NOTWITHSTANDING THE ENORMOUS COST OF THIS MASSIVE PRODUCTION, THERE WILL BE NO ADVANCE OVER THE REGULAR BELASCO PRICES. EVERY NIGHT, 25c TO $1. THURSDAY AND SATURDAY MATINEES, 25c TO 50c.

LOS ANGELES THEATER—FOURTH AND SPRING STS. PHONE—Main 6129. A 6129.
TONIGHT BY SPECIAL REQUEST TONIGHT
SECOND BIG WEEK
MISS MARY SHAW
IN
Mrs. Warren's Profession
THE MOST TALKED ABOUT PLAY EVER PRESENTED IN THE CITY OF LOS ANGELES.
MISS SHAW WILL GIVE A SPECIAL MATINEE SATURDAY OF "GHOSTS"
PRICES—$1.50, $1.00, 75c, and 50c. MATINEE, $1.00, 75c, 50c and 25c.

ORPHEUM THEATER—MATINEE EVERY DAY. BOTH PHONES 1447.
... VAUDEVILLE ...
OLYMPIA DESVAL'S educated horses and dogs—SNYDER & BUCKLEY, Musical Comedians—MONTROSE TROUPE, Marvelous Acrobats—DELLA FOX, Queen of Comic Opera—CARROLL & COOKE, "Men of the Hour"—La SYLPHE, Classic Dancer—WATSON & MORRISY SISTERS, Vaudeville Ideals—ORPHEUM MOTION PICTURES—POLLY PICKLES' PETS in Petland
MATINEE EVERY DAY.

GRAND OPERAHOUSE—Matinees—Sunday, Tuesday, Saturday. PHONES—Main 1367. A6317.
THE FAMILY THEATER.
THE ULRICH STOCK COMPANY
Presents Joseph Byron Totten's Thrilling Drama of the West,
THE COWBOY AND THE SQUAW
NEXT WEEK—"CAROLINA."

THE AUDITORIUM—SPARKS M. BERRY, Manager. FIFTH AND OLIVE STREETS.
"THEATER BEAUTIFUL."
OPENING MONDAY EVENING, APRIL 6TH—THE EDGAR TEMPLE OPERA COMPANY, presenting the sparkling comedy opera.
"THE FILIBUSTER"
SEATS NOW ON SALE. PRICES—25c, 35c, 50c and 75c. MATINEES, 25c and 50c. Order seats for first week now. Phones, F2367; Main, 5198.

MOROSCO'S BURBANK THEATER—Los Angeles' Leading Stock House.
MATINEE TODAY—TONIGHT—LAST TIMES OF "HAPHO."
NEXT WEEK—Beginning TOMORROW (Sunday) AFTERNOON—The Incomparable Burbank Theater Stock Company in Bronson Howard's patriotic American Play.
"SHENANDOAH"
One hundred people on the stage. National Guard, Camp C, will appear in the realistic third act battle scene at every performance.

MASON OPERAHOUSE—H. C. WYATT, Lessee and Manager.
MATINEE TODAY—LAST TIME TONIGHT.
McINTYRE and HEATH
IN "THE HAM TREE"
PRICES—Lower Floor, $1.50 and $2. Dress Circle, $1 and 75c. Balcony, 25c. Seats selling.

BASEBALL—Chutes Park—
Opening Games
Pacific Coast League--Season 1908
Oakland vs. Los Angeles
8 GAMES--April 4, 5, 7, 8, 9, 10, 11 and 12
GENERAL ADMISSION 25 CTS.—GAMES CALLED AT 2:30.

PRAGER PARK—Washington and Grand Ave.
$10,000 ENDOWMENT CHILDREN'S HOSPITAL.
Second Annual SHRINERS' CIRCUS
Controlling in consolidation SELL-FLOTO CIRCUS, MENAGERIE, MUSEUM, Hippodrome and Wild West, in addition to 150 NOBLES OF THE MYSTIC SHRINE—4 days, beginning MONDAY, APRIL 6. General admission—Adults 75c; children, 25c. Reserved seats on sale March 30. So. Cal. Music Co., 334 So. Broadway.

LOS ANGELES OSTRICH FARM—
PRIVATE AUTO LEAVES STORE 10 A. M., 2 AND 4 P. M.
LARGEST OSTRICHES IN CALIFORNIA
DOWNTOWN STORE 324 SOUTH BROADWAY.

Timely Special Announcements.

CAWSTON OSTRICH FARM—
Original Ostrich Farm of America. Established 1886. SOUTH PASADENA.
Beautiful Private Semi-Tropical Park
SEE THE 150 GIGANTIC BIRDS, ALL AGES. BROODS OF YOUNG CHICKS. MAGNIFICENT FEATHER DISPLAY.
A Cawston Plume is the Best Souvenir of California. Round trip, including admission, 25c. Tickets for sale at P. E. Ry. ticket office, and at
Our City Store BRADBURY BLOCK. 224 W. 3rd St.
Take Pasadena cars on Main st. marked "Cawston Ostrich Farm."

GALLERY OF SCIENTIFIC WONDERS—
For men only. Admission free. 129 South Main street. Science and Art beautifully blended, telling the story of Life from the Cradle to the Grave. Only Exhibit of its kind on the American Continent. Life-size models revealing the Secrets of Nature. One of the city's greatest attractions of Life's mysteries. Open daily.

Superb Routes of Travel.

IT'S A—
Perfect Dream Now
Mt. Lowe
The World's Most Marvelous Mountain Trolley Ride
Saturday and Sunday
Round Trip Rate $2.00
THROUGH CARS AT 8, 9, 10 A.M. AND 1:30 AND 4 P.M.
The Pacific Electric Railway

GEM OF THE PACIFIC—
SANTA CATALINA ISLAND
Steamer CABRILLO, Capacity 600
Hotel Metropole EUROPEAN PLAN.
Glass Bottom Boats TO VIEW THE MARINE GARDENS.
Trains connecting with steamer at San Pedro leave Los Angeles:
Southern Pacific ..... 9:05 a. m.
Salt Lake Ry. ..... 9:10 a. m.
Pacific Electric Ry. ..... 9:15 a. m.
Extra boat Saturday evenings via Pacific Electric 5 p. m. Steamers and time of sailing may be changed without notice.
BANNING CO., Pacific Electric Bldg., Los Angeles. PHONES—Main 4467; F9578.

SAN FRANCISCO—$9.85 First Class
Including berth and meals. EUREKA, $17.35; PORTLAND, $21.85; GRAY'S HARBOR, $19.85; SEATTLE, $22.85.
S.S. Hanalei, Friday, April 3, 8:50 a. m.
Passenger accommodations unsurpassed. Low freight rates.
C. J. LEHMAN, General Manager, 248 S. Spring st.; phones Main 302, A5070.
INDEPENDENT STEAMSHIP LINE

FOR SAN FRANCISCO, SEATTLE—
And all points in the Northwest. Large elegant steamships
SANTA ROSA and QUEEN
Leave Los Angeles 10 A.M. Wednesday and Sunday.
DAYLIGHT EXCURSIONS TO SAN DIEGO LEAVE LOS ANGELES TUESDAY AND SATURDAY 8:00 A. M. SPECIAL RATES.
Reduced freight rates to and from San Francisco and Coast Points may be secured on application. CITY OFFICES 328 SOUTH SPRING STREET. Phones Sunset Main 41; Home A5217.
PACIFIC COAST STEAMSHIP CO.

TAKE TILTON'S TROLLEY TRI —$1.00
Spring and Summer Schedule. THREE NEW FREE ATTRACTIONS.
100 miles for 100 cents, experienced guide, observation chair car. Reserved seats. Free admission. Los Angeles Ostrich Farm or Indian Village, Grant Grape Vine or San Gabriel Mission; Pasadena Hotels and Orange Groves; 2 hours at Long Beach; free band concerts. Daily 9:30 a.m. Pacific Electric depot. Main 960. Home F2444.

$9.85—SAN FRANCISCO—$7.35
First Class Including Berth and Meals. Second Class
Steamer "Higgins" Sails Monday
Lowest rates to Eureka, Portland, Grays Harbor, and Seattle. Tickets and information at 215 South Spring St. West Coast Steamship Line. S. MAGNUS, Gen. Agt.
WEST COAST STEAMSHIP LINE

SAN LUIS HOT SULPHUR SPRINGS
Ideal place; thousands find rest and recreation all the year around. Relief here for those suffering from rheumatism, stomach and kidney troubles. Rates from $10 per week up. Write for booklet. L. E. MITTENDORF, San Luis Obispo, Cal., and 119 West First Street, City.

Superb Routes of Travel.

INSIDE TRACK

Excursions Daily
From Los Angeles
ARCADE STATION AT 8:55 A.M. FOR
Riverside, Redlands
Miles of Orange Groves
Stopping for sightseeing 2 hours and 15 minutes at Riverside and 1 hour and 50 minutes at Redlands, enabling one to thoroughly enjoy all the beauties of the country. Returning, arrive in Los Angeles at 7:00 p. m.
ROUND TRIP $3.00
Good 8 days with stop-overs. Sunday Rate $2.00. Good only on Sunday. Riverside or San Bernardino and return $2.75 and on Sundays $2.25. Ask for illustrated booklet at City Ticket Office.
600 S. Spring St., Cor. Sixth
OR AT ARCADE STATION.
Southern Pacific

FOREIGN TOURS—Under Escort
JAPAN-CHINA LEAVING APR. 14 AND JUNE 30
EUROPE LEAVING MAY, JULY AND SEPTEMBER.
ROUND THE WORLD LEAVING OCT. 8
MILNE TOURS CO.
606 SOUTH SPRING ST. HOME PHONE F2451.

PORTLAND, Seattle, San Francisco, Eureka—
The steamers ROANOKE and GEO. W. ELDER leave San Pedro every Thursday at 7 p.m., for the above, connecting with all northwestern points. For rates and further information, call at general offices NORTH PACIFIC STEAMSHIP CO., 253 South Spring st. Phones Main 4115; Home A7400.

UP AND DOWN THE VALLEY.

PITH OF NEWS FROM THE MIDDLE WEST.

[BY DIRECT WIRE TO THE TIMES.]

CHICAGO, April 3.—[Exclusive Dispatch.] Chicago weather was near "Spring" today with the promise from the weather man of plain, commonplace spring tomorrow. Today's maximum temperature was 46 and the minimum 26 deg. Middle West temperatures

	Max.	Min.
Alpena	38	14
Bismarck	36	24
Cairo	52	34
Cheyenne	60	20
Cincinnati	44	28
Cleveland	34	24
Concordia	70	30
Davenport	56	26
Denver	68	26
Des Moines	62	24
Detroit	34	22
Devil's Lake	48	18
Dodge City	68	28
Dubuque	52	24
Duluth	34	14
Escanaba	32	14
Grand Rapids	34	24
Green Bay	38	20
Helena	66	28
Huron	66	24
Indianapolis	44	26
Kansas City	66	30
Marquette	26	12
Memphis	54	28
Milwaukee	42	24
Omaha	66	28
St. Louis	58	30
St. Paul	50	24
Sault Ste. Marie	20	12
Springfield, Ill	56	26
Springfield, Mo	56	28
Wichita	62	32

INDUSTRIAL CONFERENCE.

[BY DIRECT WIRE TO THE TIMES.]

CHICAGO, April 3.—[Exclusive Dispatch.] An industrial conference will be held in Chicago April 3, for the purpose of establishing a dual organization to the American Federation of Labor. The call is signed by C. E. Mahoney, W. D. Haywood, James Kerwin, Robert Randall, J. C. Lowney, J. W. Callahan, Roderick MacKenzie, and Ernest Mills.

NEGRO TURNED WHITE.

[BY DIRECT WIRE TO THE TIMES.]

CANTON (O.) April 3.—[Exclusive Dispatch.] Eugene Crawford, a Canton negro, who had turned white, died here today. The physicians who attended him never knew he was a negro until a sister of the sick man volunteered the information. The change of color was due to a rare disease known as Leucoderma. Death was caused by a complete breakdown of the nervous system.

PROSPECT OF SETTLEMENT.

[BY DIRECT WIRE TO THE TIMES.]

SPRINGFIELD (Ill.) April 3.—[Exclusive Dispatch.] There is a good prospect that the coal operators and miners of Illinois will come to an agreement within the next two weeks and that the mines which have suspended operations on account of the operators' action in voting to suspend work until a scale has been agreed upon, will resume work.

LETTER CAME AT LAST.

[BY DIRECT WIRE TO THE TIMES.]

MT. VERNON (Ill.) April 3.—[Exclusive Dispatch.] Capt. Fred D. Boswell received a letter today that was mailed to him from Big Springs, Miss., forty-six years ago. The letter was sent to him by Woodson Daniels of McLeansboro, Ill., Capt. Boswell will reply to the letter.

Five Hundred Roosevelts.

Every subscriber to or purchaser of next Sunday's Times will receive a gift of the most wonderful photograph ever produced.

Five hundred different photographs of President Roosevelt, all different, made at divers times and places, on one negative—a remarkable study of a remarkable man.

Large picture ready for framing. With every copy of next Sunday's Times, on separate sheet, fine paper.

NEWS OF T

GRAFT PROSECUTION.

RUEF LOSES ON EVERY POINT.

Judge Dooling Sweeps Aside Technicalities.

"Deck Is Clear" for Trial to Begin Tuesday.

Arch-Grafter's Only Hope Is in Supreme Court.

[BY THE ASSOCIATED PRESS—P.M.]

SAN FRANCISCO, April 3.—With the formidable array of legal objections and technicalities, which were interposed to prevent his trial swept aside today by Superior Judge Maurice T. Dooling and the preliminary defensive tactics of his resourceful counsel admittedly exhausted, Abraham Ruef, under 116 indictments for bribery, must go to trial next Tuesday morning unless the Supreme Court intervenes in his behalf.

Evidently expecting adverse ruling from Judge Dooling, Ruef yesterday played his last card, and applied to the Supreme Court for a writ of prohibition and writ of mandamus prohibiting Judge Dooling from continuing the trial and ordering him to transfer it to some other department of the Superior Court. That is Ruef's last hope, but as the District Court of Appeals denied the same applications, that hope is rather a slender one.

After two days' argument upon the questions of law involved, Judge Dooling this afternoon, in quick succession denied Ruef's motion to set aside his arraignment, withdraw his plea and permit him to retrace his steps in order that he might attack the validity of the indictments, on the ground that he had not asserted his rights because of his reliance upon the prosecution's promise of immunity; to dismiss the indictments, eleven grounds being set up; to dismiss in furtherance of justice because of the immunity contract entered into, and to dismiss because Ruef was not tried within the statutory period of sixty days.

Judge Dooling then announced that the "deck was clear" for the actual trial to begin Tuesday morning. In passing upon the motions, the court stated that it passed merely upon the law, and not upon the facts, and, that it left the defendant in a better position to go before the Supreme Court in the event of a conviction than if the court had examined into the facts and found them adverse to the defendant.

The charge upon which Ruef will be placed on trial is the "offering of a bribe to Supervisor Jennings B. Phillips" to vote in favor of a trolley franchise for the Parkside Realty Company. Ruef, it is alleged, by the prosecution, offered to put the deal through for $40,000, of which amount he had received $10,000 when arrested.

W. I. Brobeck, G. H. Umbsen and Joseph Green, prominent real estate men, were jointly indicted with Ruef. The prosecution expects that these codefendants will testify against the former political boss.

Judge Dooling today granted a continuance of two weeks in the case of ex-Mayor Schmitz, charged by indictment with bribery in the gas and trolley proceedings.

In Judge Lawlor's court the indictments against Frank G. Drum and other officials of the San Francisco Gas and Electric Company, charged with bribery of Supervisors were brought up, and the trial went over until May 8 by consent.

CROP OUTLOOK.

RECENT FROSTS DO DAMAGE.

SOME SECTIONS ALSO IN NEED OF RAIN.

Certain Fruit Districts of California Report Crops in Excellent Condition, but in Majority of Cases the Outlook Is not so Promising and Yield Will Be Light.

[BY THE ASSOCIATED PRESS—A.M.]

SACRAMENTO, April 3. — Reports coming in from the various fruit districts in the Sacramento Valley show that very little damage was done to the crops by the recent frosts. In Placer and Butte counties the damage was very slight, and it was confined solely to peaches and apricots. All the damage done was to the crops in the lowlands, and this is in no way serious. Experts declare that reports are that the fruit crop of the valley and foothills will be the greatest in years.

BAD AROUND FRESNO.

[BY THE ASSOCIATED PRESS—A.M.]

FRESNO, April 3.—While the late frosts raised havoc in certain quarters, the Muscat raisin crop is little damaged, and the prospect is for a good average yield. The wine grape crop is probably damaged from 10 to 15 per cent. The apricot crop is the worst sufferer, being damaged about two-thirds. Late reports indicate that the peach crop is damaged 30 to 50 per cent. The fruit is turning black and dropping badly.

Seedless varieties of raisins are damaged about 60 per cent., and the yield will be poor. Malaga shipping grapes are badly frozen, and will yield a light crop.

Grain crops still promise a good yield, but rain must come quickly, otherwise the grain will be burned up. No rain has fallen for a month, and many farmers have been unable to plow their vineyards.

YOUNG APRICOTS HURT.

[BY THE ASSOCIATED PRESS—A.M.]

SAN JOSE, April 3.—Three nights of frost during the present week undoubtedly damaged the young apricot crop in the vicinity of Campbell and some other localities, while other valley sections and the foothills escaped altogether. No other fruits were damaged.

Prune, apricot and peach crops promise to be abundant, and a good crop of Bartlett pears, apples and plums is expected. Hay and grain crops look well, but must have rain very soon or a light crop will result. Pasturage for stock is plentiful. On the whole, the crops of the entire valley never were more promising.

RAIN IS NEEDED.

[BY THE ASSOCIATED PRESS—A.M.]

STOCKTON, April 3.—The need of rain, particularly on the west side, is beginning to be felt by the grain interests. A fall of one inch would

NEWS OF THE PACIFIC SLOPE

GRAFT PROSECUTION.

RUEF LOSES ON EVERY POINT.

Judge Dooling Sweeps Aside Technicalities.

"Deck Is Clear" for Trial to Begin Tuesday.

Arch-Grafter's Only Hope Is in Supreme Court.

[BY THE ASSOCIATED PRESS—P.M.]

SAN FRANCISCO, April 3.—With the formidable array of legal objections and technicalities, which were interposed to prevent his trial swept aside today by Superior Judge Maurice T. Dooling and the preliminary defensive tactics of his resourceful counsel admittedly exhausted, Abraham Ruef, under 118 indictments for bribery, must go to trial next Tuesday morning unless the Supreme Court intervenes in his behalf.

Evidently expecting adverse ruling from Judge Dooling, Ruef yesterday played his last card, and applied to the Supreme Court for a writ of prohibition and writ of mandamus prohibiting Judge Dooling from continuing the trial and ordering him to transfer it to some other department of the Superior Court. That is Ruef's last hope, but as the District Court of Appeals denied the same applications, that hope is rather a slender one.

After two days' argument upon the questions of law involved, Judge Dooling this afternoon, in quick succession denied Ruef's motion to set aside his arraignment, withdraw his plea and permit him to retrace his steps in order that he might attack the validity of the indictments, on the ground that he had not asserted his rights because of his reliance upon the prosecution's promise of immunity; to dismiss the indictments, eleven grounds being set up; to dismiss in furtherance of justice because of the immunity contract entered into, and to dismiss because Ruef was not tried within the statutory period of sixty days.

Judge Dooling then announced that the "deck was clear" for the actual trial to begin Tuesday morning. In passing upon the motions, the court stated that it passed merely upon the law, and not upon the facts, and, that it left the defendant in a better position to go before the Supreme Court in the event of a conviction than if the court had examined into the facts and found them adverse to the defendant.

The charges upon which Ruef will be placed on trial is the "offering of a bribe to Supervisor Jennings B. Phillips" to vote in favor of a trolley franchise for the Parkside Realty Company. Ruef, it is alleged, by the prosecution, offered to put the deal through for $9,000, of which amount he had received $10,000 when arrested.

W. L. Brobeck, G. H. Umbsen and Joseph Green, prominent real estate men, were jointly indicted with Ruef. The prosecution expects that these co-defendants will testify against the former political boss.

Judge Dooling today granted a continuance of two weeks in the case of ex-Mayor Schmidt, charged by indictment with bribery in the gas and trolley proceedings.

In Judge Lawlor's court the indictments against Frank G. Drum and other officials of the San Francisco Gas and Electric Company, charged with bribery of Supervisors were brought up, and the trial went over until May 8 by consent.

CROP OUTLOOK.

RECENT FROSTS DO DAMAGE.

SOME SECTIONS ALSO IN NEED OF RAIN.

Certain Fruit Districts of California Report Crops in Excellent Condition, but in Majority of Cases the Outlook Is not so Promising and Yield Will Be Light.

[BY THE ASSOCIATED PRESS—A.M.]

SACRAMENTO, April 3. — Reports coming in from the various fruit districts in the Sacramento Valley show that very little damage was done to the crops by the recent frosts. In Placer and Butte counties the damage was very slight, and it was confined solely to peaches and apricots. All the damage done was to the crops in the lowlands, and this is in no way serious. Experts declare that reports are that the fruit crop of the valley and foothills will be the greatest in years.

BAD AROUND FRESNO.

[BY THE ASSOCIATED PRESS—A.M.]

FRESNO, April 3.—While the late frosts raised havoc in certain quarters, the Muscat raisin crop is little damaged, and the prospect is for a good average yield. The wine grape crop is probably damaged from 10 to 15 per cent. The apricot crop is the worst sufferer, being damaged about two-thirds. Late reports indicate that the peach crop is damaged 30 to 50 per cent. The fruit is turning black and dropping badly.

Seedless varieties of raisins are damaged about 60 per cent., and the yield will be poor. Malaga shipping grapes are badly frozen, and will yield a light crop.

Grain crops still promise a good yield, but rain must come quickly, otherwise the grain will be burned up. No rain has fallen for a month, and many farmers have been unable to plow their vineyards.

YOUNG APRICOTS HURT.

[BY THE ASSOCIATED PRESS—A.M.]

SAN JOSE, April 3.—Three nights of frost during the present week undoubtedly damaged the young apricot crop in the vicinity of Campbell and some other localities, while other valley sections and the foothills escaped altogether. No other fruits were damaged.

Prune, apricot and peach crops promise to be abundant, and a good crop of Bartlett pears, apples and plums is expected. Hay and grain crops look well, but must have rain very soon or a light crop will result. Pasturage for stock is plentiful. On the whole, the crops of the entire valley never were more promising.

RAIN IS NEEDED.

[BY THE ASSOCIATED PRESS—A.M.]

STOCKTON, April 3.—The need of rain, particularly on the west side, is beginning to be felt by the grain interests. A fall of one inch would give San Joaquin county an immense yield, though the acreage is not so great as in former years. Crops are becoming more diversified yearly, and, while grain is in need of rain, the fruit and vineyard interests have a splendid outlook for record-breaking crops. As the trees put forth their protege foliage, the danger of damage by possible late frosts is lessened. On the whole, the outlook for large crops at this end of the San Joaquin Valley is bright.

CONDITIONS PROMISING.

[BY THE ASSOCIATED PRESS—A.M.]

OAKLAND, April 3.—The crop conditions in Alameda county were never more promising than today. The apricots have budded. Cherries promise a good crop. Peaches, plums and prunes are well advanced. Vegetables are exceptionally early. Rhubarb was never better. One more good rain, and there can be no question about the crops in this county being the best in years. Berries are in abundance. The season is early.

PREACHER TEACHES BOXING.

WILL MAKE BOYS ATHLETIC.

[BY DIRECT WIRE TO THE TIMES.]

SEATTLE, April 3.—[Exclusive Dispatch.] Rev. W. A. Major, pastor of Bethany Presbyterian Church, believes in the development of the physical as well as the mental and moral side of his congregation and in line with his beliefs Dr. Major is now giving the boys of his church instructions in boxing and wrestling.

The gymnasium is in the basement of the church. Dr. Major is a minister of the broad-minded and liberal type and is of an athletic build himself. He says he believes that every boy should know all there is to know about boxing.

He hopes to develop some of the finest athletes in the country, and cannot see why this cannot be done under the auspices of a church as well as an athletic club.

SLOPE BRIEFS.

Prohibitionists Lose Election.

WATSONVILLE, April 3. — The school election in this city today excited more interest than any election in years. Recently the Rev. E. L. Rich inaugurated a temperance movement for the elimination of saloons, invoking the aid of a noted prohibition lecturer. The saloon-keepers organized, and by a decisive majority defeated the temperance candidate. James A. Hall was the successful aspirant. Nearly 700 votes were polled.

Killed by Train Stealing Ride.

PHOENIX, April 3.—A man, identified by letters in his pocket as Ed Joyce, about 32 years old, was instantly killed and horribly mangled yesterday by an incoming Santa Fé train in the Phoenix yards. He was stealing a ride into town on the trucks. Presumably he thought the train had come to a final stop, and tried to get out from under, when it started again suddenly.

Teacher Loses Job by Secret Marriage.

SACRAMENTO, April 3.—Because she has been living under her maiden name, after being secretly married one year ago, Mrs. J. G. McCarty, known on the records as Miss Nellie Burns, was summarily discharged by the Board of Education Thursday night. A vote was taken and the members stood four to five for dismissal. It was held that the action of the teacher in being under a false name and laboring under a false condition was demoralizing to the pupils of her class in the High School. The husband of the young woman lives at San José, and was joined by his wife at each week end.

Big Alaska Dog Race Begins.

SEATTLE, April 3.—A special cable to the Post-Intelligencer from Nome says: The great 420-mile dog race from Nome to Candle and return started yesterday. Thousands of dollars have been wagered on the outcome. A general holiday was declared, and thousands of people crowded the streets. The race consists of ten entries, owned by Kjestadt, Lawton, Conta, Adams, Fink, Atkinson, Heron, Cavy, Merrick and Berger.

Arbor Day in Arizona.

PHOENIX (Ariz.) April 3.—[Exclusive Dispatch.] Today was observed in this city and throughout Northern Arizona as Arbor Day. In the southern counties of the Territory, Arbor Day falls on the first Friday in February.

Paul Morton Is Ill.

SEATTLE, April 3.—Paul Morton of the Equitable Life Assurance Society, who is visiting in Seattle, is suffering from ptomaine poisoning, but is better today and not in danger.

Capitol Contractors Renaig.

SACRAMENTO, April 3.—[Exclusive Dispatch.] Nothing has been heard of the firm of Smith & Son, contractors, who undertook to paint the State Capitol, and the Capitol Commission has decided to complete the job with the balance of $470 that remains in the fund. The contractors have let the work go by default, and their bondsmen are said to be in financial distress.

FRANK G. CARPENTER in his letter in The Times Magazine the coming Sunday, will tell all about the Baganda of Africa, people who raise their clothes in their gardens.

DEFEATED BY THEIR WIVES.

Candidates Learned of Opposition Female Ticket When It Is All Over.

[BY THE ASSOCIATED PRESS—P.M.]

FRESNO, April 3.—At the school election today in Easterly district, adjoining Fresno, the wives of the three men nominated for trustees were elected. The nominees were Hector Burness, local manager for Balfour, Guthrie & Co.; James Y. Beveridge of the California Wine Association, and L. R. Rogers of the Las Palmas vineyard.

As there seemed to be no opposition, the three men paid no attention to the election. When they returned home tonight they found that their wives had been named as an opposition ticket, and elected by a three-to-one vote.

County Superintendent of Schools Lindsay says the election is legal, and he will swear in the women. It is the first time in the history of the county that a district school board consists entirely of women.

Y. W. C. A.

HOME MISSIONS ARE DISCUSSED.

Interesting Session of Capitola Conference.

More Delegates in Attendance Than Ever Before.

Miss Salisbury Instructs Class on China.

[BY DIRECT WIRE TO THE TIMES.]

CAPITOLA, April 3.—[Exclusive Dispatch.] For the first time in the history of the Capitola conference, the large dining-room will not accommodate the Y.W.C.A., delegates and the big bell now sounds two dinner calls. Miss Wilbur said this morning that all those who have not a special invitation to the second table must go to the first. From the beginning of the conference there has been a general scramble for the privilege of waiting on fellow students and now the association presidents and class leaders are able to serve the newcomers with quite the professional swing.

This evening there will be at the Hotel Capitola more Y.W.C.A. members than were ever within its walls at one time. New delegations from Mills College, the University of the Pacific, and the University of California have brought the number to 286, and tonight's train will add 100 more from Berkeley. The new girls at Capitola are not long in interpreting the morning bell, a terror to the sleepy, and the noonday joy of the hungry, carried through the halls and corridors, it sounds every summons from recreation to classes from breakfast to vespers.

Missionary work was brought very near home today when Rev. George L. Spining, D.D., a leader of the missionary board of New York and special representative for the California Indian Association brought to light the great need for work among the Indians of California. Dr. Spining, who is sent out by the government, has had fifty years' experience among the Indians.

"I speak," said he, "of the landless Indians, eight to ten thousand in number, right here in Christian California, who have never heard the story of life." He talked particularly of the Indians whose homes are on the barren mountains, and who suffer severely from want and exposure during the cold winters. He is making an effort to place these people in agricultural sections.

Dr. Spining won his audience by his impersonation of President Roosevelt in reporting an interview which he had with the nation's Chief Executive. After speaking of the help he had received from the President, he closed with Roosevelt's stirring words, "This is not politics, it is righteousness; and righteousness is what we are here to do." Dr. Spining has made an extensive tour of California in the interests of this work, this being his one hundred and thirty-second address in this State.

The work of the institutional church in San Francisco, sometimes called the settlement church, was explained by Mrs. E. L. Walz, whose husband has charge of the only church of that character in San Francisco. Mrs. Walz said she believed their success is largely due to the fact that Christian teaching is the foundation of their work. "We meet both the physical and the spiritual needs," she said.

Miss Helen Salisbury, who represents Los Angeles among the conference leaders, is giving to her class on China a practical, in addition to a purely missionary, view of that country, treating of social, political and economic conditions there. Miss Salisbury will continue the work until the close of the conference, which will be Monday night.

Two vesper services were held this afternoon. Girls crowded the parlor to listen to Rev. William T. Patchell in his last talk before leaving tonight for his home in San José, and 100 or more gathered on the cliff for a devotional service led by Dr. Brown. Mr. Patchell, whose influence has been strongly felt in the conference, talked of prayer.

"Prayer," said he, "is either the most ludicrous thing in the history of man's development, or it is the truest. Prayer is a heritage; the savage, bending before his fetich, is praying as sincerely as me, although not as intelligently, for he is trying to come in contact with the unseen and the unknown. Prayer is a reaching out, if, happily, we may find God. It is born of the conviction that God is, and with it comes a second conviction that we are enough like Him to enter into correspondence with Him. Through the decades man's capacity for this correspondence has been enlarged. Infinite love and power are always pressing about us, and real prayer means a sensitiveness to God that He may impress Himself upon us."

After he had spoken in this way of the philosophy of prayer, Mr. Patchell said:

"Somewhere in the depths of your soul you come in contact with the eternal God. That is prayer. It is the adjustment with him, when you are in the place that His will can impress you. The prayerless life is out of harmony with the infinite. Prayer is inexplicable. You cannot prove it. If you are not willing to experiment with it."

Dr. Brown's talk was on the divinity of Christ. He followed three lines of argument, portraits of Christ as they appear on the pages of the New Testament, Christ's own testimony concerning Himself in the way He associated Himself with God and the verdict of history. Dr. Brown strengthened the first argument by referring to the fact that the Hebrews were always cautious in acknowledging divinity. Before the close of the service, the leader gave half an hour to the answering of questions.

Lunches between sessions today produced various forms of fun. The Occidental girls had a "Wiene" bake on the beach, and the Stanford delegation held forth down in the Glen at a picnic supper and the U.S.C. girls had a merry time in the meadow.

Preparations are nearly complete for the big day of jollity tomorrow. All the special stunts are saved for this time, which is known as association day. The general plan for this year is to make of the festivity a colonial Y.W.C.A. conference, but each association is keeping its particular form of entertainment a secret. Capitola meadow will be a pretty sight tomorrow, when the girls appear as maids of '76.

Sunday Times Feature.

A supplement, printed on calendered paper, will be put out with The Times of April 5, showing President Roosevelt in 500 different poses; at home, in official life, making campaign speeches, in the field and on the hunt.

City Hotels.

Hotel Alvarado

Cor. 6th and Alvarado St., opposite Westlake Park. Special summer rates now in effect. Families and couples desiring to stay a long time will be made special rates, call and see the most beautiful located hotel in Westlake District.
C. F. DeWITT, Mgr.

Hotel Westmore

No. 1000 West Seventh street. Four blocks from the postoffice. Modern, select and in the residence district. Table the best. Special inducements to couples and permanent guests. One entire floor for bachelors. C. J. CORWIN.

Hotel Ingraham

Ingraham and Bixel Streets

A distinctive hotel, offering comfort rather than display. New, luxurious, exclusive. Close in, both in quiet and elegant locality. Take Seventh St. car to Bixel. Write for Booklet.
BERNARD BEYER, Prop.

Hotel Astoria 248 South Olive

Best located and most comfortable apartment house and European plan hotel in L. A. Special rates.

THE HINMAN Seventh and Figueroa

Under entirely new management. High class apartments and single rooms. Home Ex. 57; Main 1037. R. A. GREEN, Propr.

HOTEL ALDINE, 324½ South Hill Street

Newly and completely furnished, is now open for guests. Elevator, steam heat, etc. Private and public baths.
BERNICE PELTON, Manager.

SPURRED TO ACTION.

(Continued From First Page.)

a formality and the roll call was forced by Mr. Williams. The call served to bring out the full strength of both parties.

Having accomplished their purpose of obstruction, the Democrats joined the Republicans in voting for the approval of the journal, the proposition being carried, yeas, 267; nays, 3.

Because he was denied by the Speaker an opportunity to make a brief statement, in connection with the Supplementary Urgency Deficiency Bill which Mr. Tawney (Minnesota) called up, Mr. Williams objected to its consideration, thereby forcing another roll call and again the Democrats voted in the affirmative, along with the Republicans. The House agreed to consider the bill, yeas, 266; nays, 1.

In explaining the Senate amendments, Mr. Tawney said that one of them was for $50,000 for transportation of contract surgeons and other officers of the army.

A charge by Mr. Fitzgerald that the Secretary of the Navy had not acted in good faith in that he recently furloughed many men of the Washington navy yard in the face of his estimate for a $2,000,000 deficiency which was about to be granted, brought forth a rejoinder by Mr. Tawney. He referred to the present filibuster and said that the Secretary who once was a member of the House, being familiar with similar obstructions, no doubt felt that it would be several months before the money was obtained.

The filibuster then was renewed, Mr. Tawney moving the previous question that general debate close. The yeas and nays were demanded by Mr. Williams and the roll call accordingly followed for the third time.

WILLIAMS'S STATEMENT.

Later in the day Mr. Williams restated his policy as minority leader for the remainder of the session. He charged Messrs. Payne and Dalzell with having used "some rather strong language."

The Democrats, he said, had been held up as filibusters by the country, but he denied this was so. Mr. Williams declared the Democrats had broken no quorum either in the House or the Committee on Rules, "and nobody is better aware of the fact than those gentlemen who have used that language."

"We," he said, amid Democratic applause and Republican laughter, "have been engaged in the business of trying to force legislation."

Mr. Williams said he did not want to be understood as complaining, but he asserted that the minority would exhaust every power it has under the rules.

"I will," he said, addressing the Republicans, "exhaust every power it has, under every special rule that you have the power to bring into this House, to force out of you, if it can, legislation in the interest of the people."

The Republican leaders, he charged, dare not permit certain measures which the President, the Democrats and the country were demanding for fear a majority of the Republican party of the House would adopt them. He spoke of the Employers' Liability Bill reported by the Committee on Judiciary and remarked that he was glad to see "a fruit."

Facing his colleagues, he exclaimed: "I congratulate you gentlemen, on the Democratic side, on that fact."

"Before the session is over," Mr. Williams declared, "this whole country will know that if remedial legislation cannot be procured from this Congress it will be because the minority, under the general and special rules, are as helpless for legislative purposes as a child shooting peas out of a muzzle-loading shotgun at Gibraltar is helpless for destroying the rock."

Continuing, Mr. Williams said this is the first "squeal" from the other side, but it won't be the last. They have more rules up their sleeves, which they will bring in later. He was not to be intimidated, however, he said.

"I have enlisted in the war and will stay to the dog-days."

Mr. Williams, turning to his own side of the House, said they did not have much power, but, referring to Mr. Payne's statement that Congress would be run without any interference of the Democrats, pointed out the various parliamentary ways by which they could make themselves felt.

Again addressing himself to the Republicans, he said:

"Whenever you dare to let the House consider any of the special bills which the country is demanding, we have the power of adding ourselves as a minority to the faction of the majority and thereby making a majority of this House."

Five Hundred Roosevelts.

The picture of a lifetime. Don't miss next Sunday's Times. Most remarkable photograph ever made. Five hundred pictures of President Roosevelt, taken at different times and places, on one negative. Issued by special authority of the President. Eighty thousand copies given away with next Sunday's Times. Large separate sheet, ready for framing.

500 Different Kinds of a Face.

Picture the President of the United States in 500 different attitudes, 500 different expressions, and watch for the supplement which is to come with the Sunday Times of April 5. It is a study from life of the strenuous [illegible], a jo[illegible] existence.

Percival Apartments

Special Rates

Two-room apartments, buffet, kitchen, private baths, $30 per month. Three-room apartments, buffet kitchen, private bath, $40, $45, $50 and $60 per month. Elegantly appointed, everything furnished—hot water, steam heat, electric lights, etc. Walking distance from center of city. 345 S. Hill St. Phones: Ex. 778—Sunset Broadway 1575.

HOTEL ORENA

Everything new. Opposite Postoffice. 736 West Seventh Street. Fireproof, steam heat. Beautifully furnished. Phone Main 2775, Home F5669.

Westlake Hotel

720 Westlake Ave., select family hotel; modern, large sun parlor and billiard room. Cuisine unexcelled. Reasonable rates; special to families. ROBT. D. MURRAY, Prop.

THE BRIGGS

Apartments, 407 South Hope. Newly furnished. Every suite has private bath; steam heat, amusement hall, roof garden. Prices reasonable.

San Francisco Hotels.

Royal House, San Francisco

FOURTH AND HOWARD STS.
200 outside rooms; steam heat; hot and cold water. Prices 50c to $2.00 per day. Weekly rates. Cafe. F. L. TURPIN, Prop.

FONDLED GILA MONSTER.

But He Was Drunk When He Did, so He Still Lives and May Recover Entirely.

[BY DIRECT WIRE TO THE TIMES.]

PRESCOTT, April 3.—[Exclusive Dispatch.] Because he fondled a gila monster at the home of a friend in Fools' Gulch, near here, to amuse the children, J. H. Lionbarger lies at the County Hospital here in a dangerous condition, with the physicians working heroically to save his life.

That he is alive at all is attributed to the fact that he was intoxicated at the time the venomous reptile bit him several times on both hands, the whisky acting as a partial antidote.

CHARGE DISCRIMINATION.

GOLDFIELD MEN PROTEST.

[BY DIRECT WIRE TO THE TIMES.]

RENO, April 3.—[Exclusive Dispatch.] Goldfield mine operators and reduction works owners charge, in a petition filed with the Nevada Railroad Commission, that the Tonopah and Goldfield Railroad discriminates against them by hauling Rawhide ores to Utah and California smelters for less cost than to Goldfield.

So bitter is the complaint against the local railroad that J. A. Reeves, general freight agent of the Harriman lines, left late last night for Goldfield in a private car to investigate the charges.

UNIONITES GIVE UP.

GOLDFIELD STRIKE OFF.

[BY THE ASSOCIATED PRESS—P.M.]

GOLDFIELD, April 3.—Local 220 of the Western Federation of Miners today, by a vote of 90 to 25, declared off the strike, and will return to work beside non-union men, but demand the Tonopah scale, 50 cents a day less than their former wages.

COULDN'T PRODUCE THE COIN.

Reason Given for Josephine Moffitt's Failure to Capture Prince of Thurn and Taxis.

[BY DIRECT WIRE TO THE TIMES.]

PARIS, April 3.—[Exclusive Dispatch.] The Austrian Prince Victor of Thurn and Taxis has arrived here from London, whither he went to institute proceedings for an injunction to restrain the London Daily Express from describing Josephine Moffitt, an American woman, as "Princess of Thurn and Taxis."

The Prince says she represented herself to him as "Mrs. Pike," the divorced wife of a wealthy Chicagoan. He does not deny their intimacy, and his friends think that, if he had been sufficiently impressed with the reality of her fortune, it is quite likely he would have married her, as he had been notoriously hunting for a rich wife.

As it is, he expects to deny that he married her, as his family has given him the option of doing that or losing his allowance.

Vice-Chancellor Howell at Newark, N. J., decided yesterday that the United States Independent Telephone Company, capitalized at $50,000,000, is insolvent, and advised that a receiver be selected. There is a judgment of $16,000,000 against the company.

AT NEW YORK HOTELS.

NEW YORK, April 3.—[Exclusive Dispatch.] Breslin, J. W. Thayer; Imperial, Miss B. K. Blute, Mrs. J. Blue, Pasadena; Grand Union, W. F. Burger; Manhattan, E. J. Sheenhan.

AT SAN FRANCISCO HOTELS.

SAN FRANCISCO, April 3.—[Exclusive Dispatch.] At the Hotel St. Francis, W. S. Fletcher, Frank S. B. Fletcher, R. Scott, E. Nicklin, F. H. Hunter and wife, F. W. Chisholm.

Yosemite Valley.

Yosemite Valley is now reached daily after short and pleasant trip via Southern Pacific to Merced, Yosemite Valley Railroad and twelve miles' stage ride. Information may be had at City Ticket office, No. 600 South Spring street, corner Sixth street, Los Angeles, or from any agent of the Southern Pacific.

FOR good fiction, see The Times Magazine of the coming Sunday.

Resorts

INFORMATION BUREAU 4TH FLOOR TIMES BLDG. 9 A.M. to 6 P.M. OPEN DAILY

The TIMES FREE INFORMATION AND RESORT BUREAU is for the accommodation of those seeking recreation, rest and recuperation among seashore and mountain resorts. Particulars are furnished regarding Hotels and Private Boarding Houses; their attractions, rates, etc. Photographs, circulars and transportation literature are kept on hand for inspection and distribution. Times readers can obtain here, in a few minutes, information that would take a week and in many instances longer to procure if they were compelled to write for it.

The Maryland

PASADENA

OPEN ALL THE YEAR

The Virginia

LONG BEACH

The World's Most Magnificent Ocean Hotel.
Absolutely Fireproof. Moderate Rates.

THE LEIGHTON—LOS ANGELES D. M. LINNARD LA CASA LOMA—REDLANDS

The Raymond

Pasadena,
Will Remain Open Until April 15th or Later

Hotel Green

PASADENA

THE NEW **Hotel Marengo, Pasadena** South Marengo Avenue Boulevard and Arcadia St. Convenient to railroad depots, street cars, churches and parks. A select tourist and family hotel. Steam heat, hot and cold running water, electric lights, a nd the famous Governor beds in all rooms. RATES—American Plan, $12.50 to $15.00 per week. Two in room, special rate.

Hotel Redondo

A Family Home
Rates as low as $12.50 week-room and board.
REDONDO BEACH.

Venice of America

Beat of beaches for Bathing and Boating. Also fishing and frolicking on the sand. Dancing afternoon and evening.

Engage Accommodations Early For *Fleet Week April 19 to 26*

Villas and Bungalows, all new and ready for occupancy, $15 to $25 per month. Cottages at equally low rates if you prefer. New reading room now open daily in Villa City.

Bimini Hot Springs Hotel, Los Angeles

The most curative treatment known for rheumatism. Modern, steam heat and hot mineral water in every room. Beautiful scenery, no noise, no dust, no tips. Street car to door.
DR. G. W. TAPE, Medical Supt.

Glendale Sanitarium

Near Los Angeles. Ideal climate. Battle Creek Sanitarium methods. Reasonable rates. Glendale car leaves Huntington Station every ½ hour. Apply for booklet A. Phones Sunset, Glendale 21. Home, Glendale 601.

Bundy Hot Springs

HOTEL AND COTTAGES
ELSINORE, CAL.

Curative Hot Sulphur Baths, under hotel roof. Everything thoroughly renovated and under management of owners. Santa Fe excursions Tuesdays. Excellent table. Get wet. Enjoy life. You can do it here. Address O. W. Amsbury.

Mount Wilson

6000 feet high. Tel. Home Sub. 5—4 Bells.
F. H. Rose, Manager.
Rates $2, American plan; $15 a week. Sierra Madre cars to foot of trail.
LOS ANGELES OFFICE, 323 South Spring St.
PASADENA OFFICE, Hotel Green.

$125 Honolulu and Return

This is the season to visit the Islands. The favorite S. S. Alameda sails from San Francisco April 11, and makes the trip in five and a half days. Delightful sea bathing, temperature 72 degrees. There is nothing like it on the entire round the world tour.

Line to TAHITI and NEW ZEALAND.

S. S. Mariposa sails from San Francisco April 14. $175 to Auckland, 1st class, and $237.50 round trip. Tahiti and back, $125, 1st class.
A. M. CULVER, Agent, 334 S. Spring st.
Phones, Home 6780; Main 3917.

Greater San Diego's Metropolitan Cafe & Grill

THE BREAKERS

521 E. OCEAN, LONG BEACH. Rooms with board. Facing ocean. Splendid bay view. Select neighborhood, free from crowds. Rates, $10.00 to $15.00 per week. Home 425.

City Restaurants.

Levy's Cafe

Soon to open
Business Men's Lunch
Due notice will be given

Hotel Hayward Cafe

6th and Spring Sts.

Excellent music during lunch and dinner. Commercial lunch 50c. 11:30 until 2:30 p. m.
H. C. FRYMAN, Prop.

CAFE BRISTOL

The Bristol Grill Room is the popular dining place for business men. Faultless menu, prompt service, popular prices. Basement H. W. Hellman Bldg., cor. 4th and Spring.

City Hotels.

FURNISHED HOUSEKEEPING APARTMENTS.

The "Touraine" is in a healthy, first class location for first class people, and nothing better in Los Angeles. It is only five minutes' walk to center of shopping district and theaters. The Touraine contains two and three-room furnished housekeeping apartments. Rooms are large; every room an outside one; view unobstructed; disappearing wall beds in every room except kitchens. Rates, $25 to $30 per month, which includes hot and cold water, steam heat, electric light, private bath, toilet, private telephone, and janitor service. Rented by the week or month. Special rates for long term. No. 447 SOUTH HOPE, near State Normal School. Home phone Exchange 429.

Hotel Orange *Furnished New Throughout*

N.W. COR. 6TH AND SPRING.
Over Metropolitan Bank.
Home F3133. Sunset Main 290
Large sunny rooms, single or en suite.

Places to Visit in California

If you desire information or booklets about any Hotel or Resort, Steamship or Railroad Trip advertised in The Times, fill out this blank and mail it to "The Information and Resort Bureau, Los Angeles Times," and you will be supplied immediately.

Resort Bureau Los Angeles Times—Please send me full information about

.....

.....

.....

SIGN HERE:

NAME .....

STREET .....

Hotel and Resort Booklets and Information Blanks always on file at "The Times" Resort Bureau, corner First and Broadway.

POLITICAL.

TOM WATSON NAMED AGAIN.

Populists Nominate Him for President After Row.

Nebraska and Minnesota Bolt St. Louis Convention.

Bryanites Work in Vain to Postpone Action.

[BY THE ASSOCIATED PRESS—P.M.]

ST. LOUIS, April 3.—For President of the United States—Thomas E. Watson of Georgia.

For Vice-President—Samuel W. Williams of Indiana.

This ticket was nominated today by the People's party convention, after two stormy sessions, throughout which the Nebraska and Minnesota delegations, working in the interest of William J. Bryan, strove desperately to bring about an adjournment of the convention until after nominations shall have been made by the Democratic and Republican parties.

Hopelessly outnumbered and without any chance whatever of gaining their object, the Nebraska men fought desperately to the last, and when Jay A. Forrest of Albany, N. Y., mounted the platform to place Watson in nomination, they withdrew from the convention, attended by the Minnesota delegation, which consisted, however, of only one man—T. J. Weighan.

If Bryan is nominated at Denver, the men who walked out of today's convention will support him, and they declare that the Populists of Nebraska will do so to a man.

At the morning session the Nebraska men made decided headway. They filibustered cleverly and with a knowledge of parliamentary procedure that several times threw the convention into fearful snarls. They fought long and hard to have Temporary Chairman Jacob S. Coxey of Ohio made permanent chairman, not because of any affection they bore him, but because they believed that they could tangle him up, and in that way stand off the nominations.

Coxey, who is a genial, easy-going presiding officer, begged them to allow him to withdraw, but they fought for him against his will. They were beaten, however, and George A. Honnecker of Jersey City was made permanent chairman.

Honnecker was not in sympathy with the Bryan element, and he was not a chairman of the Coxey brand. He is a big man, with a bigger voice, and he fights. His rulings were fair, but he would not be bluffed or bulldozed, and he "talked back" in vigorous style to the Nebraska men when they attacked him.

The downfall of Nebraska came swiftly in the afternoon, and they fell into a pit they had themselves digged. They were filibustering along in cheerful fashion when J. A. Parker of Louisville begged leave to ask "a couple of questions" of the Nebraska delegation.

He desired to know if they were working for the nomination of Bryan. They said they were not. He read from Mr. Bryan's paper a plank from the Nebraska Populist State Convention indorsing Bryan and wanted to know if they stood by it or by their statement just made. The Nebraska men were backed into a corner. They could fight but they could not escape. Parker insisted upon a categorical answer, which Nebraska would not give. One delegate insisted that a "reporter on Bryan's paper had made a mistake, just like reporters are always doing," but the convention jeered at his attack upon journalistic accuracy and preferred to believe "the reporter on Bryan's paper."

From that instant, Bryan's cause in the convention was lost and it was only a few minutes before the delegates from his State had bolted the convention.

Thomas E. Watson, the Presidential nominee, is well known throughout the country and his political life is familiar history.

Samuel W. Williams, candidate for Vice-President, is a resident of Vincennes, Ind., where he has practiced law for many years. He is 62 years old and has always been more or less of an active participant in politics. He was at one time a Democratic member of the Indiana Legislature, and has been identified with the Populist party since its creation. He is gray-haired and gray-bearded, about six feet, two inches tall, lean and of a nervous temperament.

At a meeting tonight of the new national committee, James H. Ferris, of Joliet, Ill., was reelected chairman, and Jay W. Forrest, of Albany, N. Y., was chosen vice-chairman.

DECLINES BOTH INVITATIONS.

Bryan Decides not to Go to New York to Attend Either Democratic Banquet on April 13.

[BY THE ASSOCIATED PRESS—A.M.]

DES MOINES, April 3.—Wm. J. Bryan will not be present in New York to attend either of the banquets to be held there on the night of April 13. While at the banquet given in his honor, Mr. Bryan telegraphed President Fox of the New York Democratic Club that he could not be present.

This puts an end to the controversy between the two factions, both of which claimed Mr. Bryan as the speaker on that date.

Mr. Bryan probably will speak in Trenton, N. J., on April 13, the date set for the New York dinner.

SENTIMENT FOR TAFT.

MONTANA ALMOST IN LINE.

[BY DIRECT WIRE TO THE TIMES.]

HELENA (Mont.) April 3.—[Exclusive Dispatch.] The Republican State Central Committee will meet here tomorrow evening to fix the date and place for holding the State convention, which will select Montana's delegation to the Republican National Convention in Chicago.

It is probable that the convention will be held in Butte or Great Falls early in May.

It is improbable that any resolution will be adopted relative to a Presidential candidate at this time, but the sentiment for Taft seems to have full sway.

TAFT IS IN CHICAGO.

Secretary Begins Formidable Series of Speeches, Receptions, Luncheons and Banquets.

[BY THE ASSOCIATED PRESS—P.M.]

CHICAGO, April 3.—Secretary Taft addressed the members of the Interdenominational Social Union, whose guest he was at a banquet and reception tonight, on the religious question in its application to affairs in the Philippines. An hour later he was whisked away to speak to members of the Hamilton Club, who were engaged in their annual celebration of "Appomattox Day."

His talk to the clubmen was informal, and was, for the most part, reminiscent of his administration in the island possessions. The two occasions were but the forerunners of a formidable series of luncheons, receptions and banquets, which will occupy most of the waking hours of the city's guest until his departure for the West tomorrow night.

Mr. Taft was told of the nomination of Thomas E. Watson by the Populists in St. Louis today, and remarked it was "very interesting."

The really strenuous portion of the programme mapped out for Mr. Taft's entertainment will begin tomorrow morning, with a conference between him and several prominent Republicans at the Annex. This will be followed by a luncheon at the Press Club, a second at the Irish Fellowship Club and a third at the Hamilton Club. Thereafter will come a public reception at the rooms of the latter club, and a banquet to be given by the Commercial Club in the evening.

Mr. Taft, in his address before the Interdenominational Union, speaking of the political capacity of the Filipino, said: "In my judgment, it will take two generations to make the Filipinos so fitted and experienced as to enable them to carry on a government for their own benefit."

POLITICAL BRIEFS.

Taft Gets More Delegates.

HINTON (W. Va.) April 3.—Republicans of the Third District last night unanimously renominated Joseph H. Gaines for Congress for a fifth term. C. C. Beury and William S. Edwards were elected district delegates to the Chicago convention, and instructed for Taft.

Hopelessly Deadlocked.

KENTON (O.) April 3.—The Republican convention of the Eighth Congress District cast the 356th ballot at noon today. On this ballot Jewell led. The resolutions adopted today praised President Roosevelt, Taft, and Gov. Harris, but ignored Senators Foraker and Dick entirely.

Watson Will not Say.

JACKSONVILLE (Fla.) April 3.—Thomas E. Watson, who was today nominated as the Populist candidate for the Presidency, when seen by an Associated Press representative here today, refused to say whether he would accept the nomination. Mr. Watson said it would be improper for him to say anything until officially notified of his nomination.

EVELYN SEEKS DAMAGES.

Declares She and E. R. Thomas Left Hotel Knickerbocker of Their Own Accord.

[BY DIRECT WIRE TO THE TIMES.]

NEW YORK, April 3.—[Exclusive Dispatch.] Evelyn Nesbit Thaw brought suit for $50,000 damages against James B. Regan, proprietor of the Hotel Knickerbocker, this afternoon, for having caused to be published in newspapers an alleged libel in connection with her visit to the grillroom of that hostelry early last Tuesday morning, in company with E. R. Thomas, the banker and horseman.

Manager Regan said that he ordered Thomas and Mrs. Thaw to quit the hotel and declared that he refused to serve them after he discovered the identity of Mrs. Thaw.

In her complaint, which will be filed in the Supreme Court tomorrow, Mrs. Thaw alleged that she and Mr. Thomas left the Knickerbocker of their own accord, and that Manager Regan did not even suggest that they depart.

SHIPPERS OBJECT.

Three Roads Give Notice of Disregard of Liability Clause of the Western Classification.

[BY DIRECT WIRE TO THE TIMES.]

CHICAGO, April 3.—[Exclusive Dispatch.] H. C. Barlow, executive director of the Chicago Association of Commerce, has received word from the Rock Island, the Missouri Pacific and the Burlington that they will disregard the 20 per cent. liability clause of the western classification, which was to go into effect May 1.

This clause, which was objectionable to the shippers, provided that if shipments were to be carried at the carriers' risk, with respect to many contingencies, an additional 20 per cent. would be charged.

It was insisted by the railroads that the exceptions covered only such things as the railroads were not liable for at law. The shippers differed, insisting that the railroads were liable to loss and damage from leakage, breakage, crushing, change of water and other specified causes.

FAVORS AMERICANS.

Harriman Gives Orders That no More Foreign Labor Be Employed at His Arden Estate.

[BY DIRECT WIRE TO THE TIMES.]

MIDDLETOWN (N. Y.) April 3.—[Exclusive Dispatch.] E. H. Harriman has informed Manager Charles T. Ford at his Arden estate that he wants no more foreign labor hired, and that hereafter all the help employed must be American.

At present, the number of employés is 350, and it is stated that 80 per cent. of this number are Americans. It is now believed that the Harriman mansion on the mountain will be ready for occupancy by July, 1909.

Mr. Harriman makes an inspection of the work every week, and he uses an automobile in making the tour if the roads are in too bad shape for a horse.

WASHINGTON BRIEFS.

Elkins Bill Favored.

WASHINGTON, April 3.—The Senate Committee on Interstate Commerce today voted unanimously to report the Elkins resolution to suspend the commodity clause of the present interstate commerce law, but extended the time when the clause will take effect to January 1, 1910, making the extension twenty months instead of two years. The committee today received a letter from the Interstate Commerce Commission approving the resolution.

Arbitration Treaty Agreed upon.

WASHINGTON, April 3.—The general arbitration treaty agreed upon at The Hague conference was yesterday ratified by the Senate, as were arbitration treaties between the United States and Italy. The resolution agreed upon by the Senate Committee on Foreign Relations, that recourse to the permanent court of arbitration can be had only by agreement upon special treaties between parties in dispute, was adopted by the Senate.

Ambassador Hill Confirmed.

WASHINGTON, April 3.—The Senate yesterday confirmed the nomination of David Jayne Hill to be Ambassador to Germany.

The nominations of Spencer F. Eddy to be Minister to the Argentine Republic, and Arthur M. Beaupre of Illinois, to be Minister to The Netherlands, were also confirmed.

THE first statement of the result of thirty years' scientific study of the sun will be published in The Times Magazine the coming Sunday.

SIXTIETH CONGRESS.

STATES APPEAL TO CONGRESS.

Six Bills Pending to Regulate Liquor Traffic.

Laws Null Because of Anonymous Shipments.

Prohibition One of Big Questions of the Hour.

[BY DIRECT WIRE TO THE TIMES.]

WASHINGTON, April 3.—[Exclusive Dispatch.] Prohibition has become a big question in the United States, due to the great wave of opposition to the liquor traffic sweeping down over the country.

States wherein it is forbidden to touch, taste or handle intoxicating beverages have been rendered powerless to enforce their own laws through shipments of liquor to anonymous consignees. In this way prohibition has virtually been nullified.

Six bills are now pending before the Senate Judiciary Committee to regulate the introduction of liquor into States. These have formed the basis of deliberation for several weeks. A final meeting will be held next Monday, when a satisfactory bill will be reported.

From the discussion today there appeared to be a chance for the reporting of some measure dealing with a part of the questions at least that have been agitated in a number of Southern States, which have been prevented by Supreme Court rulings from exercising their police powers for the control of intoxicants.

There is a substantial agreement among members of the committee that all bills that attempt to define what are the police powers of a State will be laid aside as unconstitutional.

Senator Knox declared that the police powers of a State are something the Federal government has no authority to add to, or take from. It is believed that a majority of the committee, however, will support a measure which will require that packages containing liquors to be shipped from one State or Territory to another must have marks to indicate the contents, which will abolish the "collect on delivery" feature connected with interstate commerce, and will provide that the consignee must be definite. The purpose is to put an end to "collect on delivery" shipments of liquors to fictitious parties and the delivery of the liquors by railroads or express companies to any person who will pay the charges.

This system has been the cause of much complaint of States and it was asserted by the committee that it has permitted the transportation companies to act as agents of liquor dealers, and to make the companies actual dealers themselves in intoxicants.

COMMITTEE REVERSES ITSELF.

Amends Sterling Employer Liability Bill so as to Apportion Contributory Negligence.

[BY THE ASSOCIATED PRESS—A.M.]

WASHINGTON, April 3.—The Sterling Employers' Liability Bill, to which in an amended form the House Judiciary Committee agreed last Wednesday by a vote of 10 to 7, was reamended today, that committee by a vote of 11 to 6 reversing itself. It was not a party vote. Democrats combined with four Republicans to make up the majority ballot.

The clause amended today is that relating to contributory negligence. Last Wednesday the committee amended the clause so as to conform with the La Follette bill in its original form. Today the committee changed the section so as to read that contributory negligence instead of "slight" contributory negligence, shall not be a bar to recovery, but the jury shall apportion the negligence of the employers and of the employés, and allow the employé such sum of money as shall be in proportion to the ratio which his negligence bears to the negligence of the employer.

Representative Littlefield (Maine,) Parker (New Jersey) and Bannon (Ohio,) will file in a minority report declaring the section as amended today to be unconstitutional.

FOR PEARL HARBOR.

BILL'S PROSPECT BRIGHT.

[BY THE ASSOCIATED PRESS—A.M.]

WASHINGTON, April 2.—The House Naval Committee today reported favorably a substitute bill for the establishment of a naval base and the building of a dry dock at Pearl Harbor, Hawaii.

The bill authorizes the expenditure in these projects of approximately $64,500,000, of which $650,000 is appropriated, and it recommends the limit of cost of the dry dock to $2,000,000.

Representative Bates of Pennsylvania, in charge of the bill, thinks the measure will go to through next Monday under suspension of the rules, despite the blockade situation in the House. He has received more than one hundred letters from Senators and Representatives of both parties, declaring the urgency of the bill and pledging it their support.

SUCCESS IN ARIZONA.

EGYPTIAN COTTON GROWN.

[BY THE ASSOCIATED PRESS—A.M.]

WASHINGTON, April 3.—After years of unsuccessful effort to introduce Egyptian cotton into the United States, the Bureau of Plant Industry of the Department of Agriculture reports that promising results have been secured in New Mexico and Arizona.

Dr. Webber, now of Cornell, experimented with the Egyptian plant in South Carolina and Northern Georgia, but the climate in those sections proved too severe.

The experiments of Dr. Carson, of the Department of Agriculture, in the Colorado River basin within the last few years have proved successful, as much as 900 pounds of lint having been secured from one acre last year.

Seeds from the successful growths in Arizona are being distributed by the department.

EXECUTIVES GATHER.

Federal Officials, State and Territorial Governors and Special Guests to Meet at White House.

[BY DIRECT WIRE TO THE TIMES.]

WASHINGTON, April 3.—[Exclusive Dispatch.] The first conference in the history of the United States in which Federal, State and Territorial executives will participate will be held in Washington for three days, beginning May 13.

The conference has been called by the President, who will preside at the sessions of the conference, which will be held in the East Room of the White House. Five specail guests have been invited to attend and take part in the conference. They are Grover Cleveland, W. J. Bryan, James J. Hill, Andrew Carnegie and John Mitchell.

PRESIDENT HAS NO PLANS FOR FUTURE.

[BY THE ASSOCIATED PRESS—P.M.]

WASHINGTON, April 3.—President Roosevelt, according to a statement made at the White House today, has concluded no plans to govern himself when he becomes a private citizen. It was stated that as yet he has not taken under consideration the possibility of a trip to South America.

MITCHELL MUST REST.

DECLINES APPOINTMENT.

[BY THE ASSOCIATED PRESS—A.M.]

WASHINGTON, April 3.—John Mitchell, former president of the United Mine Workers of America, called on President Roosevelt today, and on leaving the White House, said the President had offered him the position of special commissioner to study and report upon labor conditions in the Panama Canal zone.

Mr. Mitchell said he was unable to accept the offer, as it was necessary for him to regain his health before he takes up work of any kind.

NOW UP TO LOUD.

Charges Made Against Michigan Congressman in Connection With Submarine Affair.

[BY THE ASSOCIATED PRESS—P.M.]

WASHINGTON, April 3.—The most interesting developments of the day before the special submarine boat investigating committee was the production of another anonymous letter, charging that an attorney of the Electric Boat Company had been brought out as a candidate for Congressman against Mr. Loud of Michigan, but had withdrawn upon Loud's promise to vote for the submarines.

The letter was mailed from this city to the Detroit Free Press, and was produced by Jesse Carmichael, its Washington correspondent, who received it.

Representative Lilley of Connecticut, author of the resolution under which the special committee of the House is investigating charges against the Electric Boat Company, placed in evidence an affidavit dated March 12, and signed by Samuel Ferguson, residing in Bridgeport, Ct., who swore that during the fall and winter of 1902 he had served in the navy in the capacity of chief electrician, and that during that time he served upon several submarine torpedo boats, owned by either the Holland Torpedo Boat Company or its successor, the Electric Boat Company, and none of which was owned by the United States government, and that many of the crews of these submarine boats were sailors in the United States Navy, receiving pay from the United States government, and in addition thereto received wages from the Holland company.

Thos statement was offered in substantiation of Mr. Lilley's charges that the Electric Boat Company had paid money to enlisted men.

Mr. Lilley also presented an affidavit from John C. Lake, vice-president of the Lake Torpedo Boat Company, dated Bridgeport, Ct., March 16, that about two years ago he had an interview with Charles Ferry, a representative of the Bridgeport Brass Company, in which Ferry told him that President Rowland of the Fore River Shipbuilding and Engine Company had asked him (Ferry) to use all influence possible with a Connecticut Congressman to induce him not to use his influence in favor of the Lake company, and to use it in favor of the Electric Boat Company. If he was successful in this, the Fore River company would make contracts with the Bridgeport Brass Company for goods to the value of about $100,000.

The committee adjourned until Monday.

BIG STICK BLOCKS WAY.

President Refuses to Promote Funston Again Over Heads of His Seniors.

[BY DIRECT WIRE TO THE TIMES.]

WASHINGTON, April 3.—[Exclusive Dispatch.] Brig.-Gen. Funston has come to a pause in his career. Before this the Big Stick always was behind him, but now it is before him, blocking his way.

Senator Curtis of Kansas, from which State Gen. Funston registers, though he was born in Ohio, called at the White House today and asked that Gen. Funston be made a major-general. The President told the Senator that he was sorry, but here were a lot of other brigadiers who ranked Gen. Funston, and who had put in a lot more time at the job. These would have to have first choice.

Senator Curtis did not think he was violating the conventions by expressing surprise at the premise and conclusion. The same condition had existed before when Gen. Funston had been hurdled over ever so many senior officers. He submitted the record, but was told quietly but firmly that the rules went this time.

To the woman who bakes, Royal is the greatest of time and labor savers. Makes home baking easy, a pleasure and a profit.

ROYAL Baking Powder

The only Baking Powder made from Royal Grape Cream of Tartar

With minimum trouble and cost biscuit, cake and pastry are made fresh, clean and greatly superior to the ready-made, dry, found-in-the-shop variety.

RAILROAD RECORD.

RAILROADS ARE ON DEFENSIVE.

Must Fight Rate Laws or Go Into Bankruptcy.

Western Presidents Agree on Course of Action.

Reduction of Wages Likely to Become Necessary.

[BY DIRECT WIRE TO THE TIMES.]

CHICAGO, April 3.—[Exclusive Dispatch.] Western railroad presidents have decided that self-preservation demands that they should fight vigorously in the courts all reductions in passenger and freight rates. This decision was reached at a conference today at which it was decided to begin suit soon for the annulment of the 2-cent passenger rate law in Illinois.

B. L. Winchell, president of the Rock Island road, was chairman of the conference, and as such was authorized to appoint a committee of three whose duty it shall be to arrange for and conduct, with the attorneys, the proceedings necessary to have the validity of the law tested.

Although the presidents who attended the conference took no decisive action with reference to rate laws in any other States, the general opinion was that a continuation of the present low rate basis in passenger and freight traffic, together with poor business, would bankrupt many of the railroads.

In this connection it was stated that another conference would be held soon to give serious consideration to the operating cost, especially in connection with the present scale of wages. Some two months ago the western presidents decided that, so long as some railroads continued to pay big dividends and to borrow large sums of money, it would not be best to try to lower wages. Since that time several of the big systems, notably the New York Central lines and the Santa Fé, have lowered their dividend rate.

Whatever the condition with respect to dividends and borrowing, the western presidents declare they fear they will soon be face to face with the necessity of lowering wages. This will not be done, however, it is stated, except as a last resort.

HARRIMAN IN ERIE.

Magnate Considerably Increases His Holdings of Stock and Becomes Important Factor.

[BY DIRECT WIRE TO THE TIMES.]

NEW YORK, April 3.—[Exclusive Dispatch.] Wall street was entirely at sea this afternoon when it was announced that the directors of the Erie Railroad Company had again postponed their meeting for taking definite action on the company's financial requirements.

This time, instead of setting a specific date for the adjournment, it was stated at the Erie's offices that the postponement was indefinite and that the next meeting would be subject to the call of President Underwood.

It was declared that the company had a well-defined purpose in causing the repeated adjournments of the board meetings, and when the time actually arrived next Wednesday for meeting its $5,500,000 discount notes, a plan would be in readiness.

In other quarters, however, a less optimistic view was taken of the situation. Reports circulated today that E. H. Harriman had obtained a dominant interest in the property were denied in authoritative quarters, but it was admitted that Mr. Harriman had considerably increased his holdings and had become a factor of much weight in the councils of the company.

FREE-FOR-ALL SCRAMBLE.

All Roads in Western Association Will Individually Reduce Rates to Republican Convention.

[BY DIRECT WIRE TO THE TIMES.]

CHICAGO, April 3.—[Exclusive Dispatch.] Members of the Western Passenger Association, at a called meeting today, refused to sanction a proposition to make a rate of 3 cents for the round trip for the Republican National Convention from all western passenger territory.

Independent notice of such rates was then formally given by the Northwestern and the Union Pacific lines, both of which had previously announced their intention of making this rate.

All the other roads will follow this plan, which, in effect, clears the association of tolerating reduced rates, but permits the individual members to get out and hustle for business.

The Secret of Perfect Health

is a Free Movement of the Bowels—once every day

Hunyadi János

The Best Natural Laxative Water

Can always be relied on to relieve

CONSTIPATION and all bowel troubles.

In full bottles and splits ½ glass on arising

NE PLUS ULTRA

THE LOS ANGELES SUNDAY TIMES

Newspaper and Magazine In Nine Parts

Some of the Contents of the Issue of

APRIL 5, 1908

IN THE NEWSPAPER SECTIONS

PART I—General News Sheet: The Freshest News of the World by Wire; Daily Market Reports; Shipping; Real Estate Record; Record of Births, Marriages, Deaths and Divorces; Weather Conditions; News of Southern Counties.

PART II—Editorial Section: Editorials and Pen Points; The Lancer; Local Official Doings; Mercantile Advertising.

PART III—Business Section: News of the Financial, Industrial and Commercial World; the Workers' Page; Mines and Mining, etc.; Miscellaneous Advertising.

PART IV—First "Liner" Section: The Times' Clearinghouse; General Classified Advertisements.

PART V—Second "Liner" Section: Real Estate; The Times' Weekly Review; Detailed Information of the Markets; Classified Real Estate Advertising.

PART VI—The Cream Section: News of Society; the Drama, Music and Musicians, Art and Artists, Review of Fresh Literature; Dry Goods and Other Advertising.

PART VII—The Tri-Color Section: Inimitable Buster Brown and Other Comic Illustrated Pages; Fluffy Ruffles; Fashions in Colors; Matters of Especial Interest to Women; Mrs. Harland's School for Housewives; Each and All Society; Girls' and Boys' Page; General Good Reading for Old and Young.

PART VIII—The Pink Section: General and Local Sporting News; Automobile and Sporting Goods Advertisements.

IN THE ILLUSTRATED MAGAZINE

All About the Baganda—People Who Raise Their Clothes in Their Gardens. By Frank G. Carpenter.

Our Life Source—First Statement the Result of Thirty Years' Study. By John Elfreth Watkins.

Costly Orchids—Danger Encountered Hunting Them in Tropical Wilds. By Lillian M. Cheshire.

Last of Sioux War Chiefs—An Aboriginal Study in Scarlet and Feathers. By John L. Cowan.

On Vivisection—Hotel Clerk Pays His Respects to Medical Profession. By Irvin S. Cobb.

Japanning the Orient—Chapter IV—Waging War in a Neutral Country. By George M. Lukesh.

Romance of Jefferson Davis—The Story of His Elopement and Marriage. By Clay Dillon.

The Price of Peter—Chapter XI of this Delightful Story. By Mary Stewart Daggett.

London Customs—Amusing Peculiarities of Speech and Bill of Fare. By Mary MacLeod Moore.

Johnny and Other Kids—Doings of "the Gang" on a Bright Saturday Morning. By Edward C. Crossman.

A Convict-Built Prison—Federal Penitentiary Near Fort Leavenworth, Kan. By Arthur L. Dahl.

The Indian Bread-Maker—Primitive Process in Vogue in Yosemite Valley. By Bertha H. Smith.

The Wooing—Telling of How Boston Came to Two Medicine. By J. W. Schults.

Trying the Triangle—Trip Over Near-by Territory and Observations en Route. By G. H. Brown.

Rose—"The Message of the Violet" Brings Happiness. By Dorothy Rea.

The Garden Harvest—Some Suggestions About the Use of Fertilizers. By Ernest Braunton.

Two Good Poultry Houses—Useful Plans Shown by Bulletin of Agricultural Department. By Henry W. Kruckeberg.

Thirst of a Great City—How It Has Been Satisfied at Birmingham, England. From London Daily Mail.

On Russian Railways—Travel That Has With It the Spice of Danger. Correspondence London Telegraph.

Public-Comfort Stations—They Are Especially Needed in Los Angeles. By Ernest Braunton.

Triumphs of Surgery—Wonderful Achievements of Present-Day Medical Men. From Manchester Chronicle.

CARE OF THE BODY—FARMING IN CALIFORNIA—THE HOUSE BEAUTIFUL—PRACTICAL ETHICS—GARDENING IN CALIFORNIA—THE CITY BEAUTIFUL—POULTRY CULTURE—GOOD SHORT STORIES, ETC.

BEAUTIFUL ILLUSTRATIONS. ALL FOR 5 CENTS.

BEEMAN AND HENDEE BABY SHOP 447 SO. BROADWAY

Easter Novelties Toy Dept. 3rd Floor

INFANTS' WEAR

LONG SLIPS—Nainsook, trimmed in lace or hemstitched ruffles at neck and sleeves. 35c, 45c, 50c.
LONG DRESSES—Nainsook, tucked yokes with insertion or French knots, lace trimmed. 95c, 85c, $1.00 and $1.25.
SWEATERS—New invoice of children's and misses' sweaters, Norfolk and pony styles; colors, red or white. Price $1.00 to $4.25.

PLAY SUITS AND BLOOMERS { The new style Play suits for girls with bloomers attached; sizes 2 to 5 years. Rompers, white or colors, 50c to $2.00.

D. M. C. COTTON

Comes in all colors. Used for knitting the new ties and belts.

PALACE MARKET Pot Roasts 7c and 8c lb. Boiling Beef 5c and 6c lb., Fancy Roasts

Third and Spring Sts., Both Phones 415

GLEEFUL.

JYOUS WHEN ACK'S ASHORE.

Coected Programme for Fleet Week.

W Supply Sailors With Full Details.

Chese Rival Japanese in Contributions.

Arangements for the reception and entrtainment of the officers and men of he fleet are now practically complee. The full programme will be presend to the Executive Committee of the Fleet Committee by the acting secretary at a meeting this afternoon in the rooms of the Merchants' and Manufaturers' Association. Here is a sympsis of it:

Saturday, April 18, 2 p.m.—Fleet arrive at San Pedro; 3:15, Mayor Harper and Reception Committee extend official welcome; 5 p.m., fleet will be illuminated.

Sunday, April 19—Various divisions proceed to their different stations at Long Beach, Santa Monica Bay and Redondo, the first division remaining at San Pedro.

Monday, April 20—At 9 a.m., 2500 enlisted men arrive at Chutes Park; 9:30 a.m., amateur boxing tournament for the championship of Southern California, 65 entries in eight classes; 10:45 a.m., fencing bout between Prof. Victor De Lambertini and Prof. Harry Uytennhove; 11 a.m., finals in the boxing championship contest between the leading fighters in the fleet, four classes, James J. Jeffries, referee; 12 m., Spanish barbecue; 2 p.m., Agricultural Park, Wild West show; 8 p.m. to midnight, Chutes Park, fireworks, dancing, vaudeville and a dozen other attracions.

About 5 p.m., the sixty highest officers in the fleet will arrive in the city from the beach ports, and will be escorted to the Alexandria Hotel, where the banquet will take place at 8:30 p.m. There will be a band concert at Central Park all the evening.

Half the chiefs and warrant officers will arrive here at 1:46 p.m., and will be taken for automobile rides around the city; at 6 p.m., they will be banqueted at Levy's, and at 8:15 will attend the Belasco Theater.

Tuesday, April 21—Same programme for 3500 more enlisted men; repetition of programme for chiefs and warrant officers.

Automobile parade of admirals, captains and other high officers through business streets and chief residential sections; 3 p.m., ball at Venice; concert in Central Park.

Wednesday, April 22—Same programme for men; 8:30 p.m., grand ball in Shriners' Auditorium, attended by 800 officers; concert at Central Park.

Thursday, April 23—Same programme for men; automobile trip from Los Angeles to Pasadena, Hollywood, West Glendale, Beverley, Soldiers' Home and Santa Monica Bay cities by 200 officers; 8:30 p.m., ball at Venice Auditorium for chiefs and warrant officers.

Friday, April 24—Open day for general celebrations at all the beach towns.

Saturday, April 25—Grand parade and assembly of fleet in Santa Monica Bay previous to departure for Santa Barbara.

The full programme relating to the men has been drawn up in elaborate detail by Chairman Motley H. Flint of the Committee on the Entertainment of the 14,000 Enlisted Men, who will see that a copy gets into the hands of each sailor on the battleships. The officers asked that ample particulars be supplied, and the official statement issued by Flint yesterday meets every requirement. It contains notifications not only of all the sports, but of the location of the rest room, how to get into Los Angeles, those who will officiate at the various games; in fact, everything the bluejackets will require to know. It has also been arranged that all men in uniform will be admitted free to the Cawston Ostrich Farm.

That the fleet fund is now between $36,000 and $37,000, was the announcement made by W. D. Woolwine, chairman of the Finance Committee, yesterday. He also reported that Wong Sang Teng, president of the Chinese Chamber of Commerce, has collected $200 in addition to the $241.75 previously announced as contributed by the Association of Chinese Merchants through the Wee Leng Company. The Chinese propose to send in further contributions, and the total amount they forward may equal that paid in by the Japanese.

Those officers of the battleship fleet who belong to the Sons of the Revolution, the Sons of the American Revolution and the Society of Colonial Wars will be entertained during fleet week by the Daughters of the American Revolution at the Woman's Club house, on South Figueroa street, April 24, from 3 o'clock p.m. to 6. The members of the local Society of the Sons of the Revolution and the Society of Colonial Wars will also be invited. Separate invitations have been sent to the captains of each ship.

The carload of oranges anxiously awaited at Magdalena Bay is now on its way south. It was shipped from here on the midnight train over the Santa Fé, and is being loaded onto the cruiser Buffalo this morning. Secretary Frank Wiggins of the Chamber of Commerce yesterday received a telegram from the captain of the Buffalo, who said he would be glad to take the fruit to the fleet, and Wiggins immediately arranged for it to be forwarded.

MOTHER'S HEART BREAKING.

Japanese Woman Robbed of Son by Law—Man Who Kidnaps Him for Her is in Jail.

Charged with having disregarded the verdict of the Superior Court and with having kidnaped Toya Sadno, the 5-year-old son of Toya Osuma, from a ranch in Tulare county, H. Muckam was arrested yesterday and locked up in the City Jail. He will be sent North for trial on a felony charge. The boy will be held in the Detention Home for the present. The mother, who lives in a hovel in the Los Angeles Japanese settlement, is heart-broken. Her name is Osuma.

Soon after she came to this country the child was born and the husband disappeared. She took her son to Hawaii and toiled and labored for him on a sugar plantation for a time, and finally returned to the United States. Hardly had she entered the Japanese colony here when officers took the boy away. She was considered not a fit person to care for him.

After he had been sent to Tulare she tried to get him back. Muckam volunteered to help her, and so stand accused of kidnaping.

The mother was overjoyed to receive her son, but again he was taken from her. When Special Officer White of the Japanese district entered her room yesterday afternoon, he saw a strange sight. On the bare floor, her knees doubled under her, and her hair hanging loose about her shoulders, s

GLEEFUL.

JYOUS WHEN ACK'S ASHORE.

Elected Programme for Fleet Week.

Supply Sailors With Full Details.

These Rival Japanese in Contributions.

Arrangements for the reception and entertainment of the officers and men of the fleet are now practically complete. The full programme will be presented to the Executive Committee of the Fleet Committee by the acting secretary at a meeting this afternoon in the rooms of the Merchants' and Manufacturers' Association. Here is a synpsis of it:

Saturday, April 18, 3 p.m.—Fleet arrive at San Pedro; 3:15, Mayor Harper and Reception Committee extend official welcome; 8 p.m., fleet will be illuminated.

Sunday, April 19—Various divisions moved to their different stations at Long Beach, Santa Monica Bay and Redondo, the first division remaining at San Pedro.

Monday, April 20—At 9 a.m., 2500 enlisted men arrive at Chutes Park; 9:30 a.m., amateur boxing tournament for the championship of Southern California, 65 entries in eight classes; 10:45 a.m., fencing bout between Prof. Victor De Lambertini and Prof. Harry Uyemanhove; 11 a.m., finals in the boxing championship contest between the leading fighters in the fleet, four classes, James J. Jeffries, referee; 12 m., Spanish barbecue; 2 p.m., Agricultural Park, Wild West show; 6 p.m. to midnight, Chutes Park, fireworks, dancing, vaudeville and a dozen other attractions.

About 5 p.m., the sixty highest officers in the fleet will arrive in the city from the beach ports, and will be escorted to the Alexandria Hotel, where the banquet will take place at 8:30 p.m. There will be a band concert at Central Park all the evening.

Half the chiefs and warrant officers will arrive here at 1:45 p.m., and will be taken for automobile rides around the city; at 6 p.m., they will be banquted at Levy's, and at 8:15 will attend the Belasco Theater.

Tuesday, April 21—Same programme for 2500 more enlisted men; repetition of programme for chiefs and warrant officers.

Automobile parade of admirals, captains and other high officers through business streets and chief residential sections; 8 p.m., ball at Venice; concert in Central Park.

Wednesday, April 22—Same programme for men; 8:30 p.m., grand ball in Shriners' Auditorium, attended by fleet officers; concert at Central Park.

Thursday, April 23—Same programme for men; automobile trip from Los Angeles to Pasadena, Hollywood, West Glendale, Beverley, Soldiers' Home and Santa Monica Bay cities by 200 officers; 8:30 p.m., ball at Venice Auditorium for chiefs and warrant officers.

Friday, April 24—Open day for general celebrations at all the beach towns.

Saturday, April 25—Grand parade and assembly of fleet in Santa Monica Bay previous to departure for Santa Barbara.

The full programme relating to the men has been drawn up in elaborate detail by Chairman Motley H. Flint of the Committee on the Entertainment of the 14,000 Enlisted Men, who will see that a copy gets into the hands of each sailor on the battleships. The officers asked that ample particulars be supplied, and the official statement issued by Flint yesterday meets every requirement. It contains notifications not only of all the sports, but of the location of the rest room, how to get into Los Angeles, those who will officiate at the various games; in fact, everything the bluejackets will require to know. It has also been arranged that all men in uniform will be admitted free to the Cawston Ostrich Farm.

That the fleet fund is now between $36,000 and $37,200, was the announcement made by W. D. Woolwine, chairman of the Finance Committee, yesterday. He also reported that Wong Sang Teng, president of the Chinese Chamber of Commerce, has collected $200 in addition to the $241.75 previously announced as contributed by the Association of Chinese Merchants through the Wee Leng Company. The Chinese propose to send in further contributions, and the total amount they forward may equal that paid in by the Japanese.

Those officers of the battleship fleet who belong to the Sons of the Revolution, the Sons of the American Revolution and the Society of Colonial Wars will be entertained during fleet week by the Daughters of the American Revolution at the Woman's Clubhouse, on South Figueroa street, April 24, from 3 o'clock p.m. to 6. The members of the local Society of the Sons of the Revolution and the Society of Colonial Wars will also be invited. Separate invitations have been sent to the captains of each ship.

The carload of oranges anxiously awaited at Magdalena Bay is now on its way south. It was shipped from here on the midnight train over the Santa Fé, and is being loaded onto the cruiser Buffalo this morning. Secretary Frank Wiggins of the Chamber of Commerce yesterday received a telegram from the captain of the Buffalo, who said he would be glad to take the fruit to the fleet, and Wiggins immediately arranged for it to be forwarded.

MOTHER'S HEART BREAKING.

Japanese Woman Robbed of Son by Law—Man Who Kidnaps Him for Her Is in Jail.

Charged with having disregarded the verdict of the Superior Court and with having kidnaped Toya Sadao, the 8-year-old son of Toya Osuma, from a ranch in Tulare county, H. Muckami was arrested yesterday and locked up in the City Jail. He will be sent North for trial on a felony charge. The boy will be held in the Detention Home for the present. The mother, who lives in a hovel in the Los Angeles Japanese settlement, is heart-broken. Her name is Osuma.

Soon after she came to this country the child was born and the husband disappeared. She took her son to Hawaii and toiled and labored for him on a sugar plantation for a time, and finally returned to the United States. Hardly had she entered the Japanese colony here when officers took the boy away. She was considered not a fit person to care for him.

After he had been sent to Tulare, she tried to get him back. Muckami volunteered to help her, and so stands accused of kidnaping.

The mother was overjoyed to receive her son, but again he was taken from her. When Special Officer White of the Japanese district entered her room, yesterday afternoon, he saw a strange sight. On the bare floor, her knees doubled under her, and her hair hanging loose about her shoulders, sat

We stopped at the Hotel Carlton in London, for three weeks, that's supposed to be the most exclusive hotel in London, but we've got a half dozen hotels in Southern California that can put it all over the Carlton. But they certainly know how to wear uniforms, and their service is fine. They call an elevator a "lift," and every time you say anything to them they say, "extraordinary," or "Yes, rather." The English people are awful nice people. The old man had never been over there before, and he was a little interested in all three of the islands. His grandfather was born in England, his grandmother's folks in Scotland, and his mother's people in Ireland, so he wasn't playing any favorites. I got a little chesty one day, for everywhere I went some one was calling "Handsome" to me, but the old man explained to me that they didn't mean I was handsome, they had hansoms for hire, and wanted to take me driving. We bought some awfully handsome Automobile Rugs in England. They're on sale in both stores. We've priced them very low. Another nice line of goods we bought in England was Waistcoats. They're knit, made from mercerized lisles. They're awfully swell and you'll be surprised how nice they fit. Come in and try one on.

F. B. Silverwood

4 STORES

221 S. Spring St. Broadway and 8th. Bakersfield. Long Beach

Osuma. Her hands rested on the base of a tiny image of Buddha, and she was sobbing miserably because of the loss of her son.

BRUISER HITS CONDUCTOR.

Passenger on Long Beach Line Uses His Fist in an Alleged Unprovoked Assault.

[SPECIAL CORRESPONDENCE OF THE TIMES.]

LONG BEACH, April 3.—Aubrey T. McDaniel, one of the most popular conductors on the Pacific Electric between this city and Los Angeles, was brutally slugged by a cowardly passenger at 8 o'clock this morning, just after his car, south bound, had crossed Anaheim street.

The assailant, said to be a salesman for a Los Angeles coffee house, boarded the car at Willows, and told the conductor to let him off at Anaheim. McDaniels replied politely that the car only stopped at Tenth street, and, walking to the rear of the car, began work on his trip report.

Just after passing Anaheim, the salesman arose and walked to the rear door. The conductor turned to allow him to pass, and was struck a fearful blow in the face, blackening his eye, bruising his nose and throwing him against the seats. Then, without a look at his victim, the fellow leaped from the car and ran north to where a rig was hitched, which he entered and drove away.

The injured conductor reported at the station, and the police were notified. Before they could reach him, however, he had completed his list of customers and took the 10:20 car back to Los Angeles, where he was arrested by a Pacific Electric detective. Passengers on the car say the attack was cowardly and unprovoked.

GLENDALE.

GLENDALE, April 3.—The Civics Committee announces a flower show as the next attraction for the growth of the new library fund, to take place June 1.

Any who will exhibit specimens can report to the chairman, Mrs. J. C. Sherer, or to Mrs. J. N. Witham or Mrs. F. L. Church. Exhibits will be divided into classes, professional and amateur, and prizes and ribbons will be given. Seeds that can be planted at once for the show are sweet peas, snapdragon, stock, nasturtiums, and centureas. Glendale has never had a flower show, and judging by the enthusiasm already aroused this first one will be a success.

Funeral services were held in the Lomita Park home of Mr. and Mrs. W. A. Binns for the latter's twenty-one-year-old daughter, Edna Vera Higgins, who died yesterday. Rev. Eley of Corona, formerly of Glendale, officiated.

The officers of the First Presbyterian Church have been elected: Elders, J. E. Colvin, A. E. Knight, L. A. Royce, Charles Hezmalhalch; directors, Daniel Campbell, M. P. Harrison, Charles Hezmalhalch, Garfield Jones and Mrs. Joseph Banker.

On Saturday night there is to be a railroad meeting in the City Hall, as no word has as yet been received from Mr. Huntington and the term for holding the bonus in escrow expired April 1. At this moment the fate of the much-desired electric line from the Eagle Rock line to Belmont street trembles in the balance. Many are anxious to withdraw their money. Others are equally ready for some other project ending in the immediate establishment of a road.

SANTA MONICA.

SANTA MONICA, April 3.—John Kellar of Council Bluffs, Iowa, died at his winter home here last night, aged 93 years. He had been a resident of Council Bluffs for sixty years and each winter for the past twenty years, came to this beach, making his home at No. 1235 Third street. He leaves a widow. The body will be taken to his old home in Iowa for burial.

Motorman Clyde C. Patton, who was so seriously injured in the Los Angeles-Pacific collision yesterday morning, is one of the pioneer employés of the company and is held in high esteem here. His injured leg has not been amputated, as was at first reported, and the chances are such an operation will not be necessary.

Charles Kerr, the Tehachepi rancher who was brought by special train to the local hospital to be treated for injuries received in a runaway accident, is rapidly improving. He sustained no internal injuries.

HOLLYWOOD ELECTION.

HOLLYWOOD, April 3.—The largest vote ever cast in a school contest here was recorded today in the double election of Union High School trustee and Grammar School trustees. For the former Col. J. J. Steadman polled 220 votes; he had no opposition. For the latter, Mrs. Anstruther Davidson, president of the Woman's Club, had 218 votes to her credit for a three-year term, and Theodore Heinig polled 131 as against 91 for Graham Smith.

COVINA.

COVINA, April 3.—The debate here tonight between representatives of the Los Angeles Polytechnic High School and Covina Union High School resulted in a draw. The Polytechnic was represented by Will Percival and Jack Todd. The representatives of the home school were Miss Adelina Philleo and Walter Ashenbranner.

Sale Fancy China Less Than Half

12 tables loaded with fancy china bric-a-brac, ornaments, etc., at less than half the regular value.
In the Basement.

Headquarters for Silks and Dress Goods. Both Phones Exchange 337

The Broadway Department Store

Broadway, Cor. 4th., Los Angeles. Arthur Letts.

Annual $1.00 Sale Fine Lace Curtains

$2.50, $3.00 and $3.50 Values

THIRD FLOOR

CROWDS GROW GREATER As The SALE PROGRESSES

Great Sale Factory Ends

Continues Today

Thousands of yards of the most wanted wash materials and domestics, remnant lengths with the mills, desirable lengths, priced at a small fraction of their worth. Sale continues, Saturday. Third floor.

Outing Flannel 12½c Quality **8⅓c**

Extra fine quality outing flannel in both light and dark styles, regular 12½c quality, Saturday, third floor, 8 1-3c yard.

Lonsdale Muslin **10c**

Genuine lonsdale muslin, 36 inches wide, every piece stamped "Lonsdale." Third floor.

25c White 40-in. Lawn **15c**

Just 1000 yards extra fine quality lawn, 40 inches wide, extra good value at 25c. Saturday 15c yard.

Silk Gloves Two-clasp Style **50c**

Made of fine quality silk double tipped fingers, all the wanted sizes and colors. Saturday special, aisle 2, 50c pair.

25c Ribbon No. 60 Width **15c**

On the big booth in aisle 2 Saturday, medium heavy all silk taffeta ribbon, hard to duplicate under 25c, special 15c yard.

35c Taffeta Ribbon **25c**

Plain taffeta in 5½-inch widths, all colors, good firm weave and all silk, suitable for bows, sashes and millinery uses, big value at 35c. Aisle 1, Saturday, 25c.

Handkerchiefs Values to 10c **4c**

Children's 50c White Sun Hats **25c**

Have corded crown, embroidery edging and long tie strings; regular price 50c. Saturday only, third floor, 25c.

Men's Walk-About and Black Eagle $3.50 and $4.00 Dress Shoes $2.69

Several lines of well known advertised shoes, including the Black Eagle and Walk-about makes. Shoes that are branded with the maker's name, to sell at $3.50 and $4.00, bought by us from an Eastern concern at a liberal discount; several styles to choose from, in patent coltskin. Shoes that will sell any time at the regular prices. Ready for a Saturday sale, Aisle 9, $2.69. Remember, these have never been out before.

Tan Oxfords for Women $3.00 to $3.50 Values **$2.48**

A great gathering of women's tan oxfords, pumps and blucherette styles; also golden brown. For Saturday we feature particularly golden brown, vici kid blucherette oxfords; the kind with wide ribbon ties; worth $3.00 to $3.50 regularly. Sale price $2.48.

25c Glycerole Combination Polish

15c

The celebrated black Combination Liquid and Paste Polish for black leathers; 25c boxes at 15c. Aisle 8.

10c Paste Polish, Two in One

7½c

Suitable for all black leathers; will not dry out; imported kind; 7½c instead of 10c. Aisle 8, Saturday.

Misses' and Children's $1.50 and $1.75 Slippers **$1.00**

Dress styles; one or two straps, or patent vamps; some with ribbon bows; $1.50 to $1.75 values. Saturday, $1 pair.

Sale 800 New Belts

Bought At About Half Their Value Regular $1 Belts 59c

Not samples or odd lots, but 800 of bright new belts, made of plain and fancy elastic, with cameo buckles; fancy gilt trimmings; belts that are big sellers at $1.00. All sizes and all colors, for a Saturday sensation in Aisle 2, 59c each.

Bear in mind, this value is exactly as we represent it to be. This means $1 belts for 59c.

New Hairlight Crowns

We've just received another shipment of Hairlight crowns. They're much in demand. The hygienic way to dress your hair; light as a feather. You'll never wear a rat after using one of these.

Red Cross Sale Drugs and Toilet Needs

Continuing the good features of Thursday and Friday, with these additional values.

50c RUBBER GLOVES SIZES 7½ TO 8½ **39c**

$1.25 SYRINGE RAPID FLOW **79c**

2-quart size; 3-screw fittings; $1.25 size, ... 79c

$1.50 SIZE (3-quart) 89c

25c SAMPLE TOOTH BRUSHES **10c**

Novelty Clocks Worth $1.00 ..... **39c**

We've just received a large quantity of strictly high grade imported clocks, similar to illustration; have chain weight and exposed pendulum; splendid timekeeper; numerous fancy designs; resemble the cuckoo clocks; ordinarily they'd sell at $1.00. Taking the entire lot, we bought them at far less than regular. As long as they last, Aisle 3, 39c.

Your Initial on a Back Comb **50c**

Something new—the latest fad in back combs—fancy designed initials; any letter you wish; highly carved backs; the initials are in rhinestone and gilt; very effective. They're exclusive with us. Aisle 3, 50c.

25c Stockings, for Girls or Boys **12½c**

Fine rib for girls, or heavy for boys. Lisle stockings, full fashioned; imported kind; double sole, heel and toe; fast color. They're slightly imperfect. No 'phone or mail orders. Sale price 12½c.

Women's 12½c Stockings **8⅓c**

Yes, and they're a big leader with us at 12½c. Not more than 3 pairs to a customer; plain black; seamless; no 'phone orders; 12½c ones for 8 1-3c.

Women's 12½c Summer Vests **10c**

Swiss ribbed, low neck and sleeveless; 12½c ones for 10c. Aisle 6.

Women's 25c Ribbed Vests **17c**

Low neck and sleeveless; fancy lace yoke. Aisle 6.

WORTH WHILE.

THEIR WORK SHOWS GAINS.

Parliament Closes Session Amid Jubilation.

Vetoes Proposed Merger With Federation.

Selects Angeleno Delegate as New President.

The seventeenth annual session of the Woman's Parliament of Southern California, which closed yesterday at Ventura, was immensely worth while. The parliament will not disintegrate with the retirement of the brilliant woman who has led it for the past two years, Mrs. O. Shepherd Barnum. Overtures have lately been made by the Federated Women's Clubs that the parliament merge its identity with it, but the retiring president yesterday effectually vetoed this proposition. She said:

"The parliament must go on with its great work, for nowhere else are women's county organizations, the church societies, W.C.T.U.'s, and secret orders, allowed a voice except in it. The importance of this can be gathered from the fact that in some counties there are fifty women's organizations to three federated clubs, and in this parliament all can unite in some work that is worth doing."

The juvenile court work, Mrs. Barnum said, was almost done. Juvenile courts in three counties stood to the credit of this organization, and Orange and Ventura counties were expected soon to follow suit.

It is an open secret in Ventura that if Judge Ewing, who is favorable to establishing a juvenile court, does not run again for judge of the Superior Court, his successor will be elected on a juvenile court issue.

THE NEW OFFICERS.

Mrs. Lucy S. Blanchard, a prominent Los Angeles woman, was elected to succeed Mrs. Barnum. The other new officers are: Vice-president-at-large, Mrs. R. H. F. Variel; secretary, Mrs. F. W. Force; treasurer, Mrs. Maynard Force Thayer. The officers for Los Angeles county are: Mrs. F. H. Taft, vice-president; Miss McLaughlin, secretary; both of Santa Monica. Orange county, Mrs. John Swanner, vice-president; Mrs. Frank Eye, secretary; both of Santa Ana. San Diego county, Mrs. George Ballou, vice-president; Mrs. C. S. Alverson, secretary, of San Diego. Riverside county, Dr. Louise Harvey Clarke, vice-president; Mrs. Charles Stibbens, secretary, of Riverside. Santa Barbara county, Miss Mira Morgan, vice-president; Mrs. Maude J. Barley, secretary; both of Santa Barbara. Ventura county, Mrs. M. E. Dudley, vice-president; Mrs. Harry Clarke, secretary, of Ventura. San Bernardino county, Mrs. M. B. Goodsell, vice-president; Mrs. L. R. Lattrop, secretary.

WORK WHICH COUNTS.

The closing day was devoted to reports from many different organizations. In the morning Prof. Wilde of Ventura gave a talk on manual training, calling attention to the unusual display of work from various county schools gathered by the county superintendent, the expenses being paid by the individual schools.

Warren C. Eberle's talk on the George Junior Republic was one of the best features of the two days' programme. He called attention to the imperative need of the new California republic of a cottage for the girls, also of sewing machines and an electric light plant. The only lights there now are old-fashioned candles. Screens are also needed.

Mrs. Elisabeth Boynton Harbert, Ph. D., president of the World's Unity League, who spoke for womankind on the suffrage issue over forty years ago, yesterday voiced a plea for a child and home department in the national government.

"Truthseekers in every land," she declared, "have heard the call of the child, and as a result, State, national and international associations have forwarded to President Roosevelt the following petition: 'Seeing clearly the vital relation of the condition of the homes and children of the people to the life and perpetuity of government, we earnestly ask for a child and home department in the national government, through whose agency the industrial, sanitary and ethical interests of our homes and children may secure consideration in the State and national councils. We also petition that the portfolio be handed to a woman.'"

CHILDREN COME FIRST.

Mrs. Harbert quoted Prof. Earl Barnes in saying: "We are spending more in studying codfish and reindeer in remote portions of our domain than on the twenty-two million children on whom the future of the country depends. This is not because such a study of the children is not possible, for the child grows up by just as normal and ascertainable laws as mushrooms, codfish and reindeer.

"About 60,000 pamphlets in regard to the sanitary and hereditary interest of horses and 120,000 pages for sheep were issued through the great government printing press at Washington, were franked and sent freely throughout the country.

"In this $6,000,000 printing press and plant, women taxpayers surely have some vested rights," argued the white-haired speaker, "yet not a page is printed and freely distributed in regard to the sanitary and industrial interests of the children of the republic."

Mrs. Harbert asked for the establishment of a national children's bureau, which could print the statistics of childhood on the government presses and distribute them over the country by a government frank.

"In seeking recognition of this need," said Mrs. Harbert, "President Roosevelt, in a recent message, said:

"'Let me again urge that Congress provide for a thorough investigation of the conditions of child labor, and the labor of women in the United States. The horrors incident to the employment of young children in the factories, or at work anywhere, are a blot on our civilization, but a thorough official investigation of the matter with the results published broadcast would greatly help in arousing public conscience and securing unity of State action in the matter.'"

Mrs. Harbert added: "California is the first State in the work of the Mothers' Congress, why cannot California be the first to secure a State department for children and the home? A local issue was introduced on the programme when Rev. Charles Scott of the Methodist Church, Ventura, who is a politician and strong civic worker, as well as a minister, addressed the parliament on the result of the Ventura election of Wednesday, in which the people undertook to vote out the saloons. "While the face of the returns showed a majority of votes for the saloons," said Mr. Scott, "the registration easily showed why, as colonizing was carried on by wholesale, nearly 200 votes being run in from outside towns."

PRETTY GIRLS AS PAGES.

The prettiest girls in Ventura county acted as pages and ushers, with Miss Alice Jones of Los Angeles. They were: Misses Agnes and Elizabeth Arneill, Bertha Barnard, Adele Wagner, Duc Hare, Ida Foster and Coralyn Bates. Mrs. Philip Gafvert was in charge of entertainment matter. Mrs. F. H. Dudley of reception, Mrs. Bert Shaw of decoration, Mrs. Charles Barnard of Credentials, Mrs. Leroy Beckley of lodges, and Miss Emma Younglove of the press, and contributed greatly to the success of the meeting.

The San Diego Juvenile Court sent a fine report for its four months' work. It was one of the first courts organized at the instance of the parliament.

Splendid music was furnished by the Ventura committee, with Mrs. Herbert Sly as chairman, and stirring selections were sung by the Occidental Glee Club, which is making its annual tour under the direction of Leader Charles B. Moore.

SENSATION IS PROMISED.

Japanese Consul-General Is Expected to Give Vital Evidence in the Stevens Murder Case.

[BY THE ASSOCIATED PRESS—A.M.]

SAN FRANCISCO, April 3.—Charged with the murder of Durham W. Stevens, adviser of the Korean government, I. W. Chang appeared for preliminary examination today before Police Judge Conlan.

Many Japanese, including Consul-General Kioke, were in attendance, as also were a number of Koreans. The morning session was devoted to the examination of the surgeons who attended Mr. Stevens. Their testimony was purely technical. It seemed evident from the questions asked by the attorneys for the defense that an effort will be made to show that Stevens died as a result of a surgical operation performed after the shooting and not from the wounds inflicted by Chang.

Chauffeur Schneider and Edward Finley of the Fairmont Hotel testified to the facts of the shooting as already published.

Nothing startling developed at the hearing, but Asst. Dist.-Atty Block promises to make sensational charges when his chief witness, the Japanese Consul-General, is put on the stand.

The case will be resumed next Monday afternoon.

FEARED TO DIE IN POVERTY.

So St. Louis Fortune Teller Headed "Warning from Spirit World" and Drowned Herself.

[BY THE ASSOCIATED PRESS—A.M.]

ST. LOUIS, April 3.—The dead body of Mrs. Elizabeth Highfill, 52 years old, a fortune telling medium, was found in an artificial lake in Lafayette Park this morning. She had committed suicide by drowning, last night.

Mrs. Highfill informed several of her friends that she had received a communication from the spirit world to the effect that she would die in poverty unless she took her own life. They thought she was joking and so did not take the matter seriously, even after she drew up a will and had William Gummersheimmer sign it as a witness.

HIS MOTHER FURNISHES BOND.

ACCUSED OF SMALL THEFT.

[BY THE ASSOCIATED PRESS—P.M.]

SAN FRANCISCO, April 3.—J. Emerick, a rural delivery carrier of Suisun, who is charged with robbing the mails, waived preliminary examination before Commissioner Heacock today, and was held for trial in $500 bonds.

The bond was furnished by his mother and a friend of the family. The offense charged alleges that he stole something less than a dollar from the mail.

MAIL DRIVER PLEADS GUILTY.

HARWOOD TO TAKE MEDICINE.

[BY THE ASSOCIATED PRESS—P.M.]

SAN FRANCISCO, April 3.—Robert W. Harwood, the mail driver of Marysville, who conspired with others to have his charge rifled by others to the undoing of the Postoffice Department, and later of himself, changed his plea of not guilty to one of guilty in the Federal District Court today.

He will be sentenced by Judge De Haven next Wednesday.

The Lackawanna Steel Company of Buffalo, N. Y., will put 2000 men to work on Monday next. Half of them will be skilled steel makers, and the remainder laborers. The company will then have a total force of 4500 men at work.

AMERICAN-HAWAIIAN STEAMSHIP CO.

TEHUANTEPEC ROUTE.

Prompt Delivery of Freight on Schedule Time.

Regular weekly service from New York taking freight for San Diego and Los Angeles. Freight is now being received at the company's new covered pier, foot of 41st street, Bush Terminal, South Brooklyn, N. Y. For rates of freight and further particulars apply to

SPRECKELS BROS. COMMERCIAL CO., Agents, San Diego and 128 West 2nd St., Los Angeles.
Dearborn & Lapham, General Agents, 8 Bridge St., New York City.

TO SUPPRESS ANARCHY.

Police of Rome Working Out an Elaborate Plan to Put Down the Reds.

[BY DIRECT WIRE TO THE TIMES.]

ROME, April 3.—[Exclusive Dispatch.] Anarchist activity has become so menacing in this city that the police are working out an elaborate plan for checking it.

Yesterday's bloody conflict between the troops and people in connection with the funeral of a workman was provoked by an anarchist, who marshalled the crowds to cause a collision with the authorities in the hope of stirring popular wrath against the government.

His maneuver, however, had an effect contrary to that intended. The police are up in arms, and all Italy is egging them on to make a clean job of the anarchist nuisance. Many arrests are imminent.

SCATTER ASHES ON WAVES.

VENICE, April 3.—Agreeable to the dying wish to Walter E. Connell, who passed away at Santa Monica several weeks ago, his ashes will be scattered on the sea at 4 o'clock tomorrow afternoon. The service will be conducted by Rev. E. W. Pasko. Mr. Connell was a newspaper man and when he realized that his end was approaching requested that his body be cremated and that the ashes be scattered from the end of Windward avenue pier.

LET OFF WITH FINES.

TOLEDO (O.) April 3.—The twenty wealthy lumber men of Toledo found guilty of conspiracy in restraint of trade under the Valentine anti-trust law, were sentenced today by Judge Kumler in the Common Pleas Court. The sentences were fines ranging from $500 to $1000, and in no instance was a jail sentence given.

FLASHES FROM WIRES.

The Treasury Department at Washington yesterday purchased 175,000 ounces of silver at 55.506 cents per fine ounce, for delivery at Philadelphia and New York.

Notices have been posted in several cotton mills at Utica, N. Y., to the effect that wages will be reduced 10 per cent., commencing Monday, April 13. The reduction will affect about 3000 employés.

President Thomas L. Lewis of the United Mine Workers of America stated yesterday at Indianapolis that there would be a joint convention between the miners and operators for the districts of Western Pennsylvania, Ohio, Indiana and Illinois for the purpose of rehabilitating the interstate wage agreement in the central competitive fields. It is upon the wage scales in this field that the schedules in other fields are based.

It is reported that the son of Prince Arisugowa of Tokio, who was operated on for appendicitis a month ago and developed dangerous symptoms on Thursday, died that afternoon.

An east-bound continental limited train of the Wabash was wrecked in a cut six miles from Danville, Ill., yesterday afternoon. No one was killed and only a small number received injuries.

Fire which started on the fourth floor of the elevator of the Corning Distilling Company's plant at Peoria, Ill., at 2 a.m. yesterday, did $230,000 damage to the building and contents.

A goodly proportion of the detective force of New York City is busy helping the United States secret service bureau to locate aliens in the city who have been declared to be undesirable, and who may be deported.

A Watch for $5.00

The best value to be had in Los Angeles.

S. Nordlinger & Sons JEWELERS Established in 1859

323 So. Spring St.

Japanese Bazaar THE YAMATO, Inc.

635 to 637 S. BROADWAY.

We always serve you free with tea and cake in our pretty tea garden.

Ex. 315—PHONES—Ex. 315

DIAMOND COAL CO

235 WEST THIRD STREET

HOW NATURE WORKS.

Method Whereby Ravages of the Bark Beetle Are Being Neutralized.

The bark beetle, which for several years has been working havoc in the valuable pine timber of the Black Hills, S. D., has apparently been given a check by a fungus, which finds in the dying tree a congenial place of lodgment, and at the same time kills the beetles in the bark. Two years ago, says the Technical World, the discovery was made that a fungus was at work in the timber killed by the beetles, in which the broods were passing their infant stages, preparatory to taking flight to new forests. It was noted at that time that the fungus was fatal to the young beetles, but the fungus has just been made known in a report covering investigations of many months by the forest service.

The fungus is a "bark peeler." Experts have constantly asserted that the beetles could be checked if some way could be found to peel the trees in which the young broods are harboring. They live in the inner bark and next to the wood. When the bark is separated from the wood their galleries are laid open and they die. Efforts have been made in the affected districts to peel standing trees. Machinery has been made for that express purpose, and trunks were stripped to a height of twenty feet. But so large are the affected areas that the few trees peeled were not a drop in the bucket. Meanwhile the peculiar fungus was gaining headway and getting in its work. It appears in the form of a grayish slime between the bark and the wood. It makes the bark loose and it falls, leaving the trees bare, and bringing down the multitudes of young beetles to their certain death; or, if the bark still hangs on the trunks, the effect on the beetles is equally fatal, for they die in their galleries and larva mines.

Five Hundred Roosevelts.

The picture of a lifetime. Don't miss next Sunday's Times. Most remarkable photograph ever made. Five hundred pictures of President Roosevelt taken at different times and places, no one negative. Issued by special authority of the President. Eighty thousand copies given away with next Sunday's Times. Large separate sheet ready for framing.

ALL THE SPORTING NEWS.

SURPRISING.

GOTCH DEFEATS THE RUSSIAN.

Hackenschmidt Quits After Two Hours' Wrestling.

Iowa Farmer Eludes Attacks of Old Champion.

Title Is Passed to American Without a Fall.

[BY DIRECT WIRE TO THE TIMES.]

CHICAGO, April 3.—[Exclusive Dispatch.] Frank Gotch, the greatest wrestler America ever has produced, tonight relegated George Hackenschmidt, the Russian Lion, to the ranks with other "Russian heroes," by forcing him to acknowledge defeat at the end of what was probably the most desperate mat battle in the history of wrestling.

The struggle of Titans began at 10:29 o'clock and exactly two hours and one minute later Hackenschmidt, the conqueror of Terrible Turks, whom Gotch had helpless on the mat, raised one hand in token of defeat. Gotch released him immediately. Hack approached Referee Ed W. Smith and said:

"I surrender the championship of the world to Mr. Gotch."

The referee at once named Gotch as the new king.

The plucky Iowan only smiled and accepted Hackenschmidt's proffered hand. The crowd of 6000 spectators became frenzied with delight. A score of men rushed from the roaring audience and seizing the American flag which had been draped on Gotch's corner, wrapped it about the new champion, lifted him to their shoulders and paraded through the living lines to the American's dressing quarters.

Three times within the last half hour of the bout, Hackenschmidt ceased wrestling and appealed to Gotch and the referee to agree to end the struggle with a draw decision. Each time Gotch laughed, the people hooted, and Referee Smith said:

"Proceed with the bout. I am here to stay all night if necessary."

Hackenschmidt was plainly in distress and his courage oozed as fast as his opponent's increased.

UNEXPECTED END.

The end came so unexpectedly that the great crowd of 6000, which witnessed the contest, could scarcely comprehend what had happened. Not until the referee had announced that Hackenschmidt had surrendered the championship of the world to Frank Gotch did the full significance of the event strike home.

The match was, in some respects, sensational, but it served to show that Gotch has a defensive system which no man can break down.

Hackenschmidt crouched, and they sparred with Gotch circling around. This jockeying continued three minutes, then Hack clinched, but they broke again. Gotch seemed nervous, but the champion was cool. After ten minutes of tugging, Gotch started to rough it, and Hack kept his temper with difficulty. Hack finally tried for a body grip, but could not reach Gotch.

The Russian complained to the referee about Gotch butting. He missed a leg hold next. A half hour of hauling and sparring failed to satisfy the crowd.

Fifteen minutes more of the tiresome work followed. Then Hack suddenly attacked with fury. But Gotch wriggled away, and the shoulder to shoulder tactics began again.

For an hour and forty-five minutes he eluded every attempt of the Russian Lion to fasten a grip on him. Gotch sidestepped, roughed his man's features with his knuckles, butted him and generally worried Hackenschmidt until the foreigner was at a loss to know how to proceed. But in the clinch that finally came, Gotch slammed his opponent to the mat and came within an ace of securing a firm toe hold, following this up by lifting Hackenschmidt clear off the mat and slamming him on his shoulders with terrific force.

The European exponent was heartbroken. The lines slowly deepened on his face, the hoots and gibes of the crowd hurt his feelings, and after considering the matter for a few seconds he decided it was time to quit.

Few of the spectators but were willing to give Gotch the palm. The Iowa farmer was in the better condition, was quicker and trickier, and showed a far better knowledge of the game.

Hackenschmidt refused to explain his action to W. W. Wittig, promoter of the bout, simply shaking his head and refusing to reply when asked why he had not surrendered merely the first fall and taken another chance with Gotch. His handlers were at a loss to account for Hack's action.

BERKELEY CRIPPLED.

CATCHER MYERS OUT OF GAME.

[SPECIAL CORRESPONDENCE OF THE TIMES.]

UNIVERSITY OF CALIFORNIA, April 3.—The nine that will represent Berkeley in the first of the intercollegiate series with Stanford on Saturday will enter the game in a rather crippled condition. The trip to Los Angeles was a costly one for the 'varsity, as Solinsky is still using a cane, and Carl Myers, the only available catcher of 'varsity caliber, is still bothered by his dislocated finger, received in the last St. Vincent's game.

The nine that will meet the Cardinals on the Stanford diamond Saturday will line-up as follows: Jordan, pitcher; R. E. Myers, first; Reid, second; Smith, third; Lewis, short; A. Myers, left field; Butler, center field.

C. Myers will start the game behind the bat and will play as long as his injured hand permits. Solinsky is billed to go into right field, but may not be able to play on account of his injured foot. Earnist will play that position, or else will go in at short and Lewis will be put in the outfield. If Solinsky is able to play, appearances indicate that Earnist will be kept on the bench, at the first of the game at any rate.

The Stanford team has won more preliminary games than Berkeley, but most of the California defeats have been the result of physical injuries more than anything else. The local nine has been outbatting the Cardinal, and will depend upon the stick to win the series for them. Although Stanford has lost Sampson as a result of the recent student demonstration, an abundance of good material has enabled Presley to turn out as strong a team as was anticipated.

California students feel that the team has an even chance against the Cardinal in the first game, and that everything points to a victory in the second game, which will be played on California Field, April 11.

DUAL MEET.

PASADENA HIGH AND "POLY."

Pasadena High School and Polytechnic will meet on Bovard Field this afternoon in the final track meet of the year. The rooters of the two institutions are preparing to attend the contest in large numbers, and a good meet seems assured. "Poly" expects to annex the hurdles and quarter without much difficulty, while the visitors are doped to win the shorter sprints and jumps with ease. La Spada is in fine shape, and will probably take the century from Lilliard. Rickershauser is counted on to annex the hammer-throw, while Olmsted, his team-mate in the field numbers, is strong with the shot, and hopes to take this event. The entries follow:

The 100-yard dash—Lilliard, Griffith, Stanley, Polytechnic; La Spada, Gibbs, Smith, Pasadena H. S.

The 220-yard dash—Conant, Robertson, Stanley, Polytechnic; La Spada, Smith, Pasadena H. S.

The 440-yard dash—Streeton, Franklin, Yerkes, Polytechnic H. S.; Smith, Rich, Hill, Pasadena H. S.

The 880-yard run—Pierce, Lewin, Chamberlain, Polytechnic H. S.; Millsap, Colyear, Rich, Siefert, Pasadena H. S.

Mile run—Chamberlain, Layne, Polytechnic H. S.; Hole, W. Smith, Rich, Pasadena H. S.

The 120-yard high hurdles: Robertson, Slaughter, Anderson, Polytechnic H. S.; Kern, Gibbs, Pasadena H. S.

The 220-yard low hurdles—Lugo, Robertson, Malone, Whalen, Polytechnic H. S.; Kern, Gibbs, Pasadena H. S.

Hammer-throw—Rickershauser, Malone, Polytechnic H. S.; Card, Pasadena H. S.

Shot-put—Olmsted, Griffiths, Pierce, Overton, Polytechnic H. S.; Card, Pyle, Pasadena H. S.

Pole vault—Macready, Griffiths, Malone, Bean, Polytechnic H. S.; Carnes, Colyear, Pasadena H. S.

High jump—Walberg, Ward, Abbott, Polytechnic H. S.; Tyler, Pasadena H. S.

Broad jump—Franklin, Abbott, Polytechnic H. S.; Gibbs, Tyler, Carnes, Pasadena H. S.

Mile relay—Streeton, Robertson, Lugo, Yerkes, Polytechnic H. S.; Kern, Gibbs, Smith, Tyler, Millsap, Pasadena H. S.

Officials—Referee, O. W. Lowsley; starter, Coover; timers, Charlie Parsons, Harvey Holmes, R. H. Thompson; judges of finish, Coleman, Valleiy; field judges, H. A. Wycoff, Blair, Gist Lewis; announcer, Gifford.

Frank Gotch and George Hackenschmidt,
who wrestled more than two hours without a fall at Chicago, last night.

THEY'RE OFF.

COAST LEAGUE AT THE POST.

Los Angeles and Oakland at Chutes Park.

Big Parade Is to Precede the Initial Contest.

Mayor Harper Is to Pitch the First Ball.

The baseball season of the Pacific Coast League is to open this afternoon in this city and San Francisco, and the local début will be made by Oakland and Los Angeles at Chutes Park, with appropriate ceremonies. The Oakland aggregation arrived from Redlands, yesterday afternoon, and Van Haltren says that his men are in excellent condition.

The parade that Hen Berry has arranged will probably be the largest that ever opened up the season in this city. It will form at the City Hall at 1 o'clock and travel over the principal streets, finally winding up at the Chutes.

First in the procession will come the teams, followed by the city officials, club officials and then an innumerable host of fans. Everybody with an auto or carriage is invited to fall in line. Pedestrians, too, may join.

At 2:30 Mayor Harper is scheduled to try and pitch the first ball across the plate, and either Jim Jeffries or Ed Kern will endeavor to nail it. Hoop and Hogan will form the battery of the home team, and either Hopkins or Wright and Dashwood will officiate for Oakland. Bull Perrine will umpire.

The Los Angeles team looks good to the fans, and one of the largest crowds in the history of the game in this city is expected to turn out. Both teams are determined to open up with a victory, and Van Haltren claims that the proverbial hard luck that has usually attended the Angels in their opening game points to a winning for his men. Berry, however, says that all that kind of talk is the rankest kind of foolishness, as all hard-luck traditions were given the kibosh when he took over the local aggregation.

EXPECT CLOSE RACE.

The race this year will probably be very close. All the managers can see nothing but the pennant for their respective teams. The locals, however, appear to have the strongest aggregation in the field, and, barring accidents, should bring first honors again to the Southland. Berry has organized a team that is evenly balanced and efficient, and the fans will support them to the last ditch.

When Berry took hold of the team in 1906, the local followers of the game shook their heads and predicted dire happenings to the amateur that dared break into the game at such a crisis, but Berry was more than equal to the task, and when he developed a pennant-winning aggregation last year by shaking up the bunch, the fans saw that their predictions had been sidetracked and that Berry was the "real goods." Moreover, Berry closed up the season with a big balance on the right side of the ledger, a feat that was without precedent in this part of the country.

The Los Angeles bunch of twirlers is the best round-up of slab artists in the league. Hoop, Gray, Randolph and Nagle, the heroes of last year's pennant winners, form the main pitching staff, and Pat Phillips, the ex-St. Vincent's southpaw, and George Coleman, the peatland kid, that Berry unearthed at Santa Ana, will supplement the veterans. "Happy" Hogan will bear the brunt of the work behind the bat, with Easterly as his understudy.

Carlisle's home runs will be missed, but Ellis is cantering around in the left garden in great style, and promises to make the memory of the hard hitter and fielder fade away. Bernard is expected to hold down the center field station with greater proficiency than ever before, and Oakes, the new right fielder, has already made good.

Capt. Dillon, Brashear, Delmas, and Jud Smith leave nothing to be desired in the infield.

EIGHT GAMES HERE.

Oakland will play the first eight games at the Chutes. Then Portland, San Francisco, and Oakland will appear in the order named for six games each, making twenty-six games before the locals' start North. The locals first appearance out of town will be at Oakland, where they will play seven games, beginning May 5.

They will be away six weeks. From Oakland they will go to Portland for six games, then back to San Francisco for seven, to Oakland for eight more, and then to Portland again. After the series in Oregon, the Angels will reappear in San Francisco for a week, followed by a third series in Oakland. Oakland will open the second session here on June 20.

Portland and San Francisco will open up at the Bay City simultaneously with the local beginning.

The teams at Chutes Park will line up as follows:

Los Angeles.	Oakland.
Bernard, cf.	Cook, lf.
Oakes, rf.	Van Haltren, cf.
Dillon, 1b.	Heitmueller, rf.
Brashear, 2b.	Eagan, ss.
Smith, 3b.	Hogan, 1b.
Ellis, lf.	Altman, 3b.
Delmas, ss.	Haley, 2b
Hogan, c.	Dashwood, c.
Hoop, p.	Hopkins, p.

Umpire—Perrine.

COUNTY LEAGUE.

STRONG TEAM WILL PLAY.

The Los Angeles High School baseball team will meet the Hollywood nine on the Harvard School grounds this morning at 10 o'clock. Although the latter team has not made as good a record as the local boys, they have a good squad, and no doubt will be able to give the L.A. boys a good run for their money.

Coach Oliver has been giving the L.A. team batting practice, as that proved their weakest point in the Polytechnic game, and, with improvement in this part of the game, the High School team should win the rest of the games, as their field work is superior to any of the county high schools. The men will hold their old places, with Kelsey and Beamar as the battery.

NORTHERN GAME.

STANFORD AND CALIFORNIA.

[BY DIRECT WIRE TO THE TIMES.]

STANFORD UNIVERSITY, April 3.—[Exclusive Dispatch.] The first game of the intercollegiate baseball series between Stanford and California will be played on the local diamond at 2:30 o'clock tomorrow afternoon. The entire squad was put through a fast practice this afternoon, but Coach Presley will not announce the line-up of the team until the game is called tomorrow. It is expected, however, that Thelle will pitch, if his injured foot will permit, and that Mow Mitchell of Los Angeles will wear the mask. Mitchell now stands at the head of the batting list, and is one of the most reliable baserunners on the team. Last season's victory was the first in several years, but the Stanford team expects to duplicate the performance this year, though severely handicapped by the loss of Shortstop Sampson.

BIMINI BEATS VENICE.

Beach Team Makes Its First Appearance in Tank, but Plays a Strong Game—Crum Shines.

The Bimini water polo team defeated Venice last night at Bimini Baths by the score of 7 to 0. A large crowd attended the game, and although the score was lopsided, the play was exciting. It was the first appearance of the beach aggregation in competition and they showed promise of developing into a strong team.

Crum played a good game for the home team, scoring more than half the points. Howard played the best game for the visitors.

The line-up:

Bimini.		Venice.
M. Cannon	forward	G. Wild
W. Collins	forward	A. Mower
P. Holboro	sprint	V. Howard
F. Barnwell	back	Dean Tolmis
H. Crum	back	Adolph Tonges
		F. R. Allen
H. Schultz	goal tender	H. Mircoux

Jack Watlington, referee; W. D. Edwards, umpire.

Riley Grannan Is Dead.

RAWHIDE (Nev.) April 3.—[Exclusive Dispatch.] Riley Grannan died here this afternoon at 4:30 o'clock of pneumonia. His wonderful vitality could not stand the severe strain longer. His relatives at Paris, Kentucky, have been notified. The specialists who are in attendance were hopeful of his recovery, but every effort to save his life failed. Shortly before his death Grannan bought a saloon and an interest in a big sporting house. He had on numerous mining and athletic deals when stricken and was in a fair way to build up another fortune.

FAST COMPANY.

HIMROD SETS NEW RECORDS.

Pomona Crack Lowers the Two-Mile Mark.

Claremonters Badly Beaten by California.

Forest Stanton Runs Great Quarter-Mile.

[BY DIRECT WIRE TO THE TIMES.]

BERKELEY, April 3.—[Exclusive Dispatch.] The Pomona College track team lost to the University of California this afternoon by the score of 90 2-3 to 31 1-3. The day was bitterly cold and interfered seriously with the southerners' performances.

The star of the day was Capt. Himrod of Pomona, who set a new intercollegiate record in the two-mile run at 10m. 10 1-5s., shortly after winning the mile in 4m. 32s.

Capt. Stanton of California equaled the Coast record in the 440, making the distance in 50 3-5s. Sloane finished only three yards behind.

Spurgeon, the Pomona hurdler, was in poor physical condition, as a result of the cold weather, and lost the low hurdles to Johns, in 25 4-5s., and did not place in the high sticks.

The mile run was easy victory for Himrod, who was the only Pomona entry. He took the lead on the second lap and finished forty yards ahead of his nearest California competitor.

The chilling wind slowed the time in the century dash, which was won by Paul of Hollywood, for California. Sloane of Pomona finished a good second, but was closely pressed by Grundy of Long Beach. Dowd, the California freshman, had the half-mile run at his mercy, and finished in easy form several yards ahead of the field. McKee, the only Pomona entry, took fourth.

Edwards of Santa Barbara, took the high hurdles in the fast time of 16s., clearing every stick. Spurgeon caught his foot on the second hurdle and seemed to lose his form, as he knocked over six of the obstacles, only to be beaten at the tape by Johns. His performance in the low hurdles on a curved track was remarkably fast, and a number of watches caught the time at 25 3-5s., instead of 25 4-5s., as announced. The combination of the curve and poor condition, lost the race to Spurgeon, who made a great finish but was unable to cut down the two-yard lead of Johns.

GREAT RACE.

The two-mile run was the greatest Pomona performance of the day. Himrod was fully an eight of a mile ahead of the California runners and a long way ahead of Leeke of Pomona, who took second in the fast time of 10m. 15s. Jones of Pomona was taken with a cramp and had to drop out of the race. Himrod apparently could have made the distance in close to ten minutes flat, had he been pressed, for he finished comparatively fresh.

Rogers was the only southerner in the 220 and lost third place just at the tape. Munger and Merriam had no trouble in winning the high jump, and after making the event safe, stopped jumping in competition. Metcalf could not negotiate the double turn in the hammer and did not place. Munn, the remarkable freshman, made one throw to win the event. The shot put was the same way, Pomona being outclassed. Munn took first in this event.

Munn did not compete in the pole vault, after the preliminary, as Christie sent him off of the field. Birdsall and Merriam tied with four California men for second in this event.

The California team won the relay race by twenty yards. Spurgeon and Sloane, who ran the last two laps for Pomona, did great work, but were unable to overcome the long lead of the speedy Californians.

RESULTS OF EVENTS.

Mile run: Won by Himrod (P.,) Erskine (C.) second; Boydson (C.) third; time 4:32.

The 100-yard dash: Won by Paul (C.,) Sloane (P.) second, Grundy (C.) third; time 0:10 3-5.

The 120-yard hurdles: Won by Edwards (C.,) Donald (C.) second, Johns (C.) third; time 0:16.

The 440-yard dash: Won by Stanton (C.,) Sloane (P.) second, Jones (C.) third; time 0:53 2-5.

The 880-yard run: Won by Dowd (C.,) Dosier (C.) second, Leggett (C.) third; time 2:04.

The 220-yard hurdles: Won by Johns (C.,) Spurgeon (P.) second, Grubb (C.) third; time 0:25 4-5.

Two-mile run: Won by Himrod (P.,) Leeke (P.) second, Gaines (C.) and Clabaugh (C.) third time 10:10 1-5.

The 220-yard dash: Won by Stanton (C.,) Paul (C.) second, Keough (C.) third; time 0:22 2-5.

Hammer throw: Won by Munn (C.,) Baizari (C.) second, Glazier (C.) third; distance 140 ft. 3 in.

High jump: Munger and Merriam (P.) first; Munn (C.) second; height, 5 ft. 11¼ in.

Broad jump. Won by Kretsinger (C.,) Chapman (C.) second, Munn (C.) third; distance 21 ft. 1¼ in.

Shot put: Won by Munn (C.,) W. Blake (C.) second, Budelman (C.) third; distance 40 ft. 10½ in.

Pole vault: Won by Bull (C.,) four Californians and Birdsall and Merriam of Pomona tied for second; height 11 ft.

AMATEUR WRESTLING.

A.A.U. TOURNEY TONIGHT.

Wrestling gives promise of receiving a decided boost at the open tournament to be held this evening at the Y.M.C.A. gymnasium under the auspices of the local branch of the A.A.U. The contestants have been frequenting the mat under the efficient instruction of local experts for several weeks, and the various contests are expected to be very interesting. All the participants are entered either under the colors of the Pasadena Y.M.C.A. or the L. A. Athletic Club. San Pedro failed to send in any entries.

The contestants and the divisions in which they will be entered are: Lightweight, Reiser and Woodruff of the L.A.A.C.; Herbert O'Neil and Thomas Williams, Pasadena Y.M.C.A.; welterweight, Hincks, L.A.A.C. Charles White and Paul Thelle, Pasadena Y.M.C.A.; middleweight, Isaacs, L.A.A.C. Charles Hanlon, Pasadena Y.M.C.A.; light heavyweight, Clymer and Senlous, L.A.A.C.; heavyweight, Jorgstorff, L.A.A.C., Stockman, Pasadena Y.M.C.A.

The bouts will commence promptly at 8 o'clock. W. H. Price will officiate as referee, and Les Henry will register the results and announce the events.

Practice Game.

St. Vincent's High School nine and the team of the Southern California Business College have a practice game scheduled for this afternoon on the Grand-avenue diamond. The Saints will use the same line-up as in their previous games with the exception of the left field, which is at present occupied by Yabarrondo. Briswalter will be in the box for the Business College, and F. Couts will pitch for the Vincentians.

Clerks and Mechanics.

Two baseball teams from the general offices of the Santa Fé Railway will play at Joy Park this afternoon. Tomorrow morning at 10 o'clock the clerks and mechanics of the Los Angeles Gas and Electric Company will play at the same place.

Orange County League.

The annual Orange County High School track meet will be held at Santa Ana this afternoon. Teams from Orange, Fullerton, Huntington Beach and Santa Ana will compete. Anaheim will not enter a team.

Five Hundred Roosevelts.

The picture of a lifetime. Don't miss next Sunday's Times. Most remarkable photograph ever made. Five hundred pictures of President Roosevelt, taken at different times and places, on one negative. Issued by special authority of the President. Eighty thousand copies given away with next Sunday's Times. Large separate sheet, ready for framing.

"The Times" at Oakland.

Los Angeles visitors to Oakland can find The Times on sale at the St. Mark Hotel news stand and sold by a former resident of this city, who will be only too glad to welcome any citizen of Los Angeles and show them every attention possible.

Bargains in Navajo Blankets.

baskets, pillows, mats, coal bags and novelties, selling out retail departments. Denham's, No. 434 South Hill street.

50c 50c

LESS THAN HALF PRICE

Take the Sunday Excursion!

You will enjoy the trip to Monte Vista through the orange groves. The route along the Salt Lake runs through the best and most thickly settled grove section of Southern California. You will see at Monte Vista a thousand acres choice level land surrounded by improved orange groves on four sides. The land at Monte Vista has been held by a large estate and while adjoining lands were being cultivated and developed into orange groves worth $1000 to $2000 an acre, Monte Vista was farmed for grain. Now with values all around it up to $2000 an acre Monte Vista goes on the market at a little price that makes a big opportunity for every home-seeker and investor.

$250 An Acre in 5 and 10 Acre Tracts

EASY TERMS OF PAYMENT—3 YEARS' TIME

Come in now and get tickets. Take the big excursion tomorrow, Sunday, and see Monte Vista for yourself. It is just 34 miles east of Los Angeles, between Pomona and Ontario. It is only half a mile from the banks in Ontario. Every advantage of a city of 6500 is there. Everything that good farm land produces grows there. Water is supplied to each acre in double quantity. A failure has never been known in that section.

GET TICKETS AT MY OFFICE TODAY. It is only 50 cents for the round trip. Train leaves Salt Lake station at 9:30 tomorrow, returning at 5. Bring your lunch baskets and enjoy an ideal day in Southern California's most ideal section.

319 West Fourth St. Bet. Broadway and Hill — **Emil Firth** — Home A8105; Main 2543 "You're Safe at Firth's"

Main 5516 — Perkins Automobile Exchange — F-5516

Largest Dealers in slightly used cars in the West.
You have at all times over fifty cars to select from.
603-7-9 WEST SEVENTH STREET.

1908 Mitchell

"The World's Greatest Automobile Value."
20 H.P., 4 cyl., Runabout, 60 miles...$1250
30 H.P., 4 cyl., Roadster, 45 miles....$1450
35 H.P., 4 cyl., Touring Car, 50 miles...$1250
GREER-ROBBINS CO.,
201 S. Main Street.
Phone Broadway 5410—Home 10412.

The Autocar

HOLST BROS., Agents Southern California.
H. E. GILLEY, Sales Manager.
120 East Ninth St. Phone 27702
Repair Department in Connection.

REO AND KISSELKAR AUTOMOBILES
LEON T. SHETTLER 633 S. GRAND AVE

Tourist — OUR FACTORY IS OPEN FOR YOUR INSPECTION. Come and see us make them. Cor. Main & 10th Streets. AUTO VEHICLE COMPANY.

Apperson & Northern Cars.
DIAMOND MOTOR CAR CO.,
New Location 1211 So. Main St.

FRANKLIN
MOTOR CARS.
4-Cylinder, Air Cooled.
R. C. Hamlin, agent for Southern California. Home B4402, South 909.
1806 South Main Street.

The Maxwell.

The most popular car on the market. Seven models of pleasure vehicles. Prices $900, $1250, $1400, $1800 and $2150.
MAXWELL-BRISCOE-WILLCOX CO.,
Western Branch.
Tels—Home 28704, Sunset Broadway 6088.

PIERCE
W. E. BUSH, So. Cal. Agency.
Garage and Repairing.
1227-29 SOUTH MAIN.
Home F7901 Main 8475
Members A. D. A. of S. C.

AUTOMOBILE REPAIRING.
Everything from Engine Work to Painting.
ADVANCE BUGGY CO.,
3000 Central Ave.

The New RAMBLER
Better than ever—quiet, smooth and swift. Long life, not high in price.
W. K. COWAN
830-34 S. Broadway

PACKARD
Western Motor Car Co.,
731 South Olive

NO HILL TOO STEEP, NO SAND TOO DEEP FOR JACKSON
Runabouts, 18 h.p. $900; Touring Car, 24 h.p. $1250; Touring Car, shaft, 30 h.p. $1500; Four Cyl., 28 h.p. $2150; Roadster, 35 h.p. $2250.
A. W. GUMP AUTO CO.
1114 South Main St.

OH, YOU PHIL!

BROCK SHOWS GREAT FORM.

Holds Memsic to Draw and Almost Wins Decision.

One Bad Round Is All That Loses for Phil.

Danny Webster Wins Hard Go With McCoy.

Phil Brock and George Memsic go ten rounds to a draw.

Danny Webster defeated Young Kid McCoy in ten rounds.

Eddie Russell defeated Joe Rogers in six rounds.

Phil Brock of Cleveland earned all the laurels to be had in his ten-round fight with George Memsic last night, and is the only one who could have received a decision; yet the bad first round and several hard blows received during the fight seemed to justify a draw.

Memsic was the harder hitter and in the first round swung a terrific right to Brock's stomach which knocked the Cleveland boy to his knees and caused him distress to the end of the round. It looked at that point as though Memsic were too strong for Brock and those at the ringside were predicting an easy victory for Memsic.

But the game Cleveland boy came up strong in second round and cautiously kept Memsic away. Then he began offensive boxing which in the succeeding rounds brought the crowd to its feet with great cheers, and at the end the majority believed there was no question about Brock's victory.

But in the last two rounds Memsic managed to get in three or four terrific swings, two of which put Brock to his knees, and these helped to even things, though they did not lose Brock his friends.

After that first round Brock was the soul of caution, and Memsic's terrific lunges went wild or did little damage. Brock jabbed Memsic's nose to a pulp and when George rushed, usually met him on the jaw or neck with well-placed left swings.

Brock used nothing but his left jab and occasional left swing; his right seemed useless except occasionally in the clinches, when he delivered a few effective short-arm jolts. Memsic used either hand with effect, and he landed some terrible blows on Brock's stomach, but they were few and far between, and with the exception of those in the first round did little lasting damage. Brock's defense was superb.

BROCK WINS FRIENDS.

Brock made a place for himself in the hearts of the fans, and every time he landed or stopped Memsic's bull-like rushes he was cheered tremendously, for the crowd wanted to see Memsic take a thrashing. At no time, however, was Memsic in distress, though he seemed to be tired and was more than a little worried over Brock's way of avoiding his swings, and the tantalizing way he jabbed him in the nose and swung on his jaw and neck.

After the first round both boys were very cautious and held their opponent in greater respect. Memsic looked very drawn and seemed to be weakened by the weight, but Brock looked in the pink of condition and was lighter than Memsic. The youngster has championship caliber in him, according to the opinion of the fans after last night's battle, and will have little difficulty in getting on in matches here. He probably will be matched with Memsic again, and if he wins can get anything he wants in the way of a bout.

There is little doubt but that Memsic will soon have to remain out of the lightweight class. He was very pale and seemed but the shadow of his former self. He may have been all right, but it is so long since the fans saw him down to legitimate weight that he looked like a different man last night.

Memsic had plenty of vim in the first two rounds, and after Brock had jabbed him twice in the face he rushed. Brock got away from it and landed a light left to the jaw. Then Memsic rushed again, and this time swung a terrible right under the heart. Brock dropped to his knees, but immediately was up and fighting. He was met with a fusillade of blows, and had to grab Memsic and hold on desperately to save himself until the referee broke them. Brock then stalled off the round by jabbing Memsic in the face.

RIGHT SWINGS.

In the second round Memsic started with another right to the body, but Brock was looking for it, and avoided most of its force. Brock poked a light left to the jaw, and then Memsic swung a left to the body, and in a terrific exchange Brock received considerable punishment, yet was not distressed. In a second great exchange, which brought the crowd to its feet, Brock lifted Memsic off his feet with a stiff left swing to the jaw. However, it was Memsic's round.

Then Brock woke up, and in the third landed three lefts in quick succession on Memsic's jaw. Memsic tried his rushing tactics again, and swung hard for the body, but Brock evaded most of them, and kept pecking his left to the jaw.

In all the succeeding rounds up to the ninth, Brock kept up his left leads and swings, and managed to avoid almost all punishment. In the ninth, however, Memsic started with a left to the stomach, and then banged away with both hands. He landed a terrific right to the back of Brock's head, and the latter went to his knees, but was up again. They then fought hard, and the round was about even.

Memsic had the better of the last round by a slight margin. He sent Brock down with a right to the body, and thumped him on the kidneys. The men tried to force things, but their respect for each other was too wholesome.

WEBSTER WINS.

Danny Webster won a hard fight from Young Kid McCoy, in ten rounds of fast milling, in the second preliminary. The fight was the hardest in Webster's career. McCoy did excellent work throughout, and only Webster's haymaker blows won for him. Danny did terrible execution, and with any other fighter he would have been able to have won by a knockout, but McCoy stands almost a head taller than Webster, and is an awful tough nut.

Webster's reach was altogether too short, and the only way he could win at all was to get in close and fight in the clinches. At this game McCoy was pretty good, too, but Webster was quicker and whipped his rights and lefts to the jaw and body with lightning speed.

But the blows which won for Webster were overhand right and left swings for the head which landed with haymaker force. He landed about fifteen of these in the fight and each time they shook the tall thin youth from Kansas like a sunflower stock. In the sixth round Webster might have won by a knockout if he had been wise enough to see his advantage, but in delivering a left swing to the jaw Danny clinched and thus could not see that McCoy was tired and in a weak condition.

In several other rounds Webster shook up the newcomer, but McCoy was game and fought it out. He did considerable damage to Webster's face, but after the first few rounds Danny allowed the tall youth to wear himself out pounding the side of his head. Webster was content to take several blows to land one.

McCoy is a good man and received most of the applause.

Eddie Russell earned a decision over Joe Rogers in the first preliminary. It was a poor exhibition, neither boy knowing much of the game. Scarcely an effective blow was struck in the six rounds. Russell was the more willing and thereby excelled.

Results at Arcadia.

Five furlongs: Elfin King, 121 (Rice,) 4 to 1, won; Dr. Crook, 113 (Goldstein,) 12 to 1, second; Renshaw, 118 (Martin,) 3 to 1, third; time 1:01 4-5. Chicorka Maid, Work and Play, Norwood Ohio, Sir Binkley, Jake Ward, Gonzales, Kuropatkin, Paddy Lynch, Royal Ascot, Hirtle and Banellen also ran.

Three and a half furlongs: Divorcons, 105 (Musgrave,) 5 to 1, won; Lady Quality, 107 (Archibald,) 20 to 1, second; Edith Cue, 108 (Boland,) 3 to 1, third; time 0:42 3-5. Bertha and Lady Magazam also ran.

Six furlongs: McChord, 105 (Taylor,) 7 to 1, won; Creston Boy, 112 (Musgrave,) 8 to 5, second; Pal, 109 (Goldstein,) 7 to 2, third; time 1:12. Toller, Norfolk, La Chata, Sharp Boy and Reuben also ran.

One mile: Franciscan, 96 (Goldstein,) 16 to 5, won; Barney Oldfield, 100 (Archibald,) 9 to 5, second; Play-It, 103 (Murphy,) 60 to 1, third; time, 1:40. Eonile, Taraban, Mountebank, Lonia and Pyrrho also ran.

One and one-eighth miles: Charley Paine, 106 (Archibald,) 6 to 5, won; Little Minister, 102 (Rice,) 25 to 1, second; Salarida, 100 (Martin,) 10 to 1, third; time, 1:54. Rubinon, Cork Hill, Ormondes Right, Audubon, Bannocence and Hi Caul Cap also ran.

Six furlongs: K. Louise, 109 (Kunz,) 8 to 1, won; H. Sherman, 102 (Martin,) 5 to 1, second; Jilette, 104 (Nelson,) 15 to 1, third; time, 1:14 1-5. Dulcinea, Pepper and Salt, Nun's Veiling, Nettie Hicks, Adela R., Burnolette and Benevole also ran.

Six furlongs: Cobleskill, 101 (Goldstein,) 2 to 1, won; Glov, Balerio, 109 (Boland,) 4 to 1, second; Rustling Silk, 102 (Nelson,) 20 to 1, third; time, 1:14. Our Anna, Andoche, Succeed, Prince Frederick, The Sultan and R. Del Mundo also ran.

Arcadia Entries.

First race, selling, seven furlongs:

Margie D	117
Feb G	112
Albion H	112
Daily	117
Lois Cavanagh	117
*Artie Ripey	112

Second race, purse, two-year-olds, four furlongs:

Bertha	102
Traffic	113
Frank Clancy	105
Edith Cue	102
Coriel	102
*Ollie Ward	102
Sir Barry	110
Alice George	102
Calera	102
Wildwood	105
Fred Maier	110
Knight of Enst	110
Lady Rensalaer	107
Frieze	107
Haslet	110
Louise Reggell	107

Third race, selling, six and one-half furlongs:

Lady Laughter	104
Slippery	104
Miss Himyar	104
Benevole	104
Pepper and Salt	104
Lady Kitty	104
Daisy Frost	104
Kirkfield Belle	101

Fourth race, the Adios Handicap, five and one-half furlongs:

Botanist	116
Col. Bob	114
E. M. Fry	105
Kerry	103
xLa Gloria	101
xMary F	98
La Chata	97
Port Mahone	94

xPasadena stable.

Fifth race, selling, one and three-sixteenths miles:

Playlit	95
Hi Caul Cap	106
Ormonde's Right	106
Elle	106
Esther B	93
Matador	109
Haupala	97
Salarida	100
Sink Spring	102

Sixth race, selling, one mile:

Sparkler	92
Fannie Prince Charlie	102
Black Mate	106
Montclair	94
Sun Mark	100
Vesme	102
Strat Martin	101
Varieties	102
Friar of Elgin	90
Wisteria	100
Mandarin	105

Seventh race, selling, one mile:

Sharp Boy	102
Ed Sheridan	102
Rudabek	102
Spohn	96
Cobleskill	98
Norwood Ohio	102
Arragon	101
Brawney Lad	86
Tar Baby	102
Rustling Silk	95
Rosemary D	96

*Apprentice allowance.

EMERYVILLE RACES.

ADENA IS DRIVEN OUT.

[BY THE ASSOCIATED PRESS—P.M.]

SAN FRANCISCO, April 3.—With Heatherscott scratched in the third race at Emeryville, today, Adena won but had to be driven out to the last ounce to pass the pacemaker, Wahoo, Walter Miller closed strong at the end. The mile and a quarter event resulted in Eduardo laying close up all the way and winning with ease. Borghesi got into a jam in the stretch and clear sailing got the place from Como. Results:

Six furlongs, selling: Nagasam, 111 (W. Miller,) 17 to 10 won; Blondy, 115 (McIntyre,) 7 to 2, second; Sea Sick, 107 (A. Walsh,) 30 to 1, third; time, 1:13 4-5. Elcazador, Nonie, Sevorton, Lustig, Ray Bennett, Meadow Barn, Jas. A. Murray and Fisher Boy finished as named.

Four furlongs, selling: Cosset, 103 (A. Walsh,) 12 to 5, won; Ocean Queen, 105 (W. Miller,) 9 to 10, second; False Nun, 103 (McIntyre,) 15 to 1, third; time, 0:48 1-5. Trocha, Altamor, Ornate, Al Hampton, Johnny White, Flying Dance, Tamma, and Smiling Jack finished as named.

Futurity course, selling: Adena, 104 (Mentry,) 11 to 20, won; Wahoo, 99 (A. Walsh,) 12 to 5, second; Walter Miller, 108 (W. Miller,) 7 to 1, third; time, 1:11. Black Domino, Robert Myer, Edith R., and Balmoral finished as named.

Mile and a quarter, purse: Eduardo, 97 (A. Walsh,) 2 to 1, won; Borghesi, 102 (Scoville,) 9 to 5, second; Como, 93 (Buxton,) 11 to 5, third; time, 2:06 2-5. Heliane, Tetanus, Royal Red, and Albert Enright finished as named.

Mile and twenty yards, selling: Columbia Girl, 105 (Van Dusen,) 7 to 2, won; Carthaginian, 104 (Heatherton,) 15 to 1, second; Johnstown, 106 (McIntyre,) 18 to 5, third; time, 1:42 2-5. Boggs, Woolen, St. Athens, Nabonassar, Pinaud, Berryessa, The Mighty, Vinton, and El Lilburn finished as named.

Five and one-half furlongs, purse: Sainagnes, 102 (Gilbert,) 40 to 1, won; Sir Angus, 109 (Pohanka,) 20 to 1, second; Humero, 109 (W. Miller,) 11 to 10, third; time, 1:08 3-5. Van Gordan, Gallantive, Zoe Young, Charlie Doherty, Uncle Sam, Miss Charity, San Olmo, Janette W., and Mein Leibling finished as named.

Results at Bennings.

BENNINGS, (D. C.) April 3.—Results: Six and a half furlongs: Campaigner won, Shirker second, Simple Honors third; time, 1:24 1-5.

Four and one-half furlongs: Takahira won, Devised second, Lady Ethelyn third; time, 0:58.

Six and a half furlongs: Bob Callahan, Jr., won, Kempton second, True Boy third; time, 1:25.

Four and one-half furlongs: High range won, Elizabeth Sweeney second, Tinppepen third; time, 0:58 1-5.

Six and one-half furlongs: Millstone won, Umbrella second, Venus third; time, 1:25 4-5.

Mile and forty yards: Park Row won, Killie Crankie second, Poquessing third; time, 1:48.

Racing at New Orleans.

NEW ORLEANS, April 3.—Fair Grounds results:

Three and one-half furlongs: Disagreement won, Malecon second, Maid of Gotham third; time, 0:42 2-5.

Six furlongs: Bess Ward won, Ida May second, Canada third; time, 1:14.

Six furlongs: Meadow Breeze won, Haughty second, Viperine third; time, 1:14 1-5.

One mile and sixteenth: Jack Witt won, Temaceo second, Monsignor third; time, 1:46 2-5.

Seven furlongs: Lotus Eater won, Grimalda second, Faust third; time, 1:26 1-5.

Mile and a sixteenth: Lady Almy won, Albert Star second, Bucket Brigade third; time, 1:46 4-5.

Mile and an eighth: Louise MacFarland won, Royal Ben second, Druid third; time, 1:54 2-5.

POMONA.

[SPECIAL CORRESPONDENCE OF THE TIMES.]

POMONA, April 3.—Mrs. Delina M. Kinney addressed the Landmarks section of the Pomona Ebell today upon her recent trip to Japan, China and other foreign countries, which covered a period of a year and a half.

At the Teachers' Reading Circle meeting last evening the subject considered was "Educators of the Roman and Medieval Periods of History." Miss Leonora Schopbach was the leader.

George L. Belcher has left for a visit to his old home in Missouri, and Mr. and Mrs. Josephus Hicklin started yesterday for Sedalia.

The funeral of Mrs. John Johnston is to be held in this city Monday afternoon. Mr. and Mrs. Johnston were pioneer residents here, but for the past three years have been living at No. 314 South Soto street, Los Angeles.

Mayor Frank P. Firey of this city has purchased the sixteen-acre orange ranch of G. L. Belcher on Orange Grove avenue, northwest of the Ganesha Park tract and about a quarter of a mile from Huntington boulevard.

Col. George Rhorer, one of the early pioneers in this locality, has been visiting relatives here.

CHOOSE WALNUT DIRECTORS.

Old Members of Board Are Re-elected at Annual Meeting Held at Rivera.

RIVERA, April 3.—The annual meeting of the Los Nietos and Ranchito Walnut Growers' Association was held yesterday. The following directors were reelected: P. G. McGaugh, J. Allen Osmun, C. S. Sanderson, J. A. Cole, T. L. Gooch, Albert Hadley and J. A. Montgomery. These met at the close of the session and organized with T. L. Gooch, president; Albert Hadley, vice-president; J. A. Montgomery, secretary and treasurer. Arrangements were made with the J. K. Armsby Co. and the J. B. Inderrieden Co., to handle this year's crop, as has been done for several years. The past season's crop netted the members of the Los Nietos and Ranchito Association a full quarter of a million dollars, being the returns from about seven thousand acres of walnuts. The trees are blooming now, somewhat later than in several years, and everything points to a successful season.

Rivera business men intend to "go after" some of its needed improvements, and to better work together, met today and organized the Rivera Board of Trade. Many needed improvements were discussed and the following organization was effected: H. L. Montgomery, president; George E. Triggs, secretary; J. Steinart, treasurer; directors, J. J. Muserin, F. M. Myers, Dr. J. S. Trewhella, Charles Magill, T. R. Parsons, F. E. Rothsermel, Albert McDonald, J. Hanna and V. E. Morden.

Sale of the Bankrupt Stock

OF THE

Central Department Store

The 5th Street Store — Something Doing — Broadway & 5th — Los Angeles — Steele-Paris & Walker

A Half a Million Dollars' Worth of Well Selected Merchandise on Sale at Half, Close to Half and Less Than Half

Greatest Feast of Genuine Bargains Ever Spread Before the Buying Public

We quote no prices here, it would take pages to adequately tell the marvelous bargain story. Throughout the store, however, you will find every article marked in plain figures. This is the largest bankrupt stock ever handled by any house in the west, and we did not have room enough to display all the good things at once. Hence, every day we are bringing the stock from the warehouse and stock rooms and placing it on sale. Every day new revelations are made in value giving; whole lines of the most wanted and choicest merchandise being put on sale at exactly half price, other lines on sale at close to half, and still others on sale for less than half. Unquestionably the greatest slaughter of prices the city has ever known. The greatest opportunity to save offered in a decade. Come and bring your friends.

Women's New Easter Suits on Sale at About 1/2	A $50,000 Stock of Men's and Boy's Clothing on Sale at 1/2
Beautiful New Waists, "Central" Stock, on Sale at 1/2	Infants' and Children's Dresses, Caps and Bonnets at . . 1/2
Richly Trimmed Undermuslins at 1/2	Reliable Footwear for the Entire Family About 1/2

NEW YORK-PARIS RACE.

FRENCH CAR SPENDS NIGHT ON DESERT.

THE DE DION, the French car in the New York-to-Paris race, reached Bakersfield last night at 10:25 o'clock, after a remarkable run of four hours and twenty-five minutes from Mojave. The tired crew remained at Bakersfield for the night. Aupran, who is in charge of the car, arranged to leave early this morning for the run up the San Joaquin Valley to San Francisco.

Almost worn out from their thrilling experiences while crossing the desert, the crew of the De Dion were much in need of rest. From Stove Pipe Wells, where the car was stuck in the sand for a night and day, the run was resumed late in the afternoon. Instead of driving all night, as planned at first, the tired Frenchmen were obliged to seek rest on the desert.

At 6 o'clock the crew of the De Dion left Mojave and made a fast run to Bakersfield, beating the time of the Thomas car. The machine is holding up well.

A dispatch from Bakersfield last night says the French car, after making the run to San Francisco, will be shipped to Seattle by boat, from whence the car will again be shipped to Vladivostok. The run to Paris will then be made. The dispatch goes on the say the car will return next winter to Seattle, thence to Alaska and will end the race finally at Vladivostok next year. This plan is a direct departure from the original schedule which calls for the conclusion of the race this year.

The Zust, the Italian car, second in the race, reached San José at 5:40 o'clock last night, and the crew remained there for the night. They will leave this morning for San Francisco, via the Oakland side of the bay.

The car is in almost perfect condition as to its machinery, but shows marks of the experiences it has passed through. The body is much weather beaten. The occupants of the car, Antonio Scarfoglio, representing the London Daily Mail; Julio Sirtori, the driver, and H. Haaga, mechanic, and the pilot, Vidy, were the guests of the united Italian clubs of this city at a banquet this evening at the Lamolie House. Addresses were delivered by G. Pirano, S. Rocco, the Italian Consul in San Francisco, and Armando Pedrini, cashier of the Bank of Italy in San Francisco.

The car was given a great ovation when it reached San José. From Salinas, the driver took plenty of time on the route, coming by way of Sargents. They left that point about 2 o'clock, stopping a few moments at Gilroy late in the afternoon. The occupants of the car expressed themselves as much pleased with the reception tendered them here, where the Italian population is large. Vidy, who is piloting the big Zust, has been with the car since it left Goldfield, and will finish his part of the journey at San Francisco. The contestants are in love with California roads and weather.

The German car passed through Corinne, Utah, thirty miles west of Ogden, at 1:30 o'clock yesterday afternoon. Because of the many delays on its cross-continent run, the crew of the racer decided to drive all night toward Goldfield, where preparations have been made for their reception.

SIERRA MADRE.

SIERRA MADRE, April 3.—At the public library election Wednesday evening, with little or no opposition, the ticket put up by the Women's Club went through. The new directorate consists of H. J. Potter, president; Mrs. L. C. Torrance, vice-president; Mrs. G. H. Letteau, treasurer; W. E. Bechtelheimer, secretary, and Mrs. H. F. Flint, J. G. Bluner, the former president, who has served as such for the past nineteen years, was obliged to withdraw, on account of his departure next month for an extended tour abroad with his family.

It is reported that the Women's Club will shortly erect a clubhouse on the site purchased by that body some time ago. This will be another of the many improvements this club has brought about. It is hoped that the building will contain an auditorium. The city is sadly in need of a building of this kind, as the old Town Hall is inadequate for the many entertainments held, and needs of this character.

A movement is on foot to have another spring clean-up of the city streets, as the weeds and débris have been accumulating in many places, and the erection of so many buildings recently has added to the rubbish piles. The last clean-up had hearty approval and proved beneficial, from both an artistic and sanitary point of view.

TROPICO.

TROPICO, April 3.—The officers and members of N. P. Banks's Woman's Relief Corps have accepted the invitation of the Los Angeles Fleet Committee to assist in the entertainment of the sailors April 20.

A Lincoln-Roosevelt Club was organized last night at Logan's Hall. Marshal Stimson of Los Angeles spoke. John Hobbs was selected as president, Moses W. Chandler, first vice-president; John A. Logan, second vice-president, and Edward B. Ellias, secretary and treasurer.

SPOON FOR GRAND PRESIDENT.

Mrs. Emma Foley, grand president of the Native Daughters of the Golden West, paid her official visit to Los Angeles Parlor, No. 124, at Native Sons' Hall. There was a large attendance to honor her, including a number of the members from La Esperanza and Long Beach parlors. Light refreshments were served, after which the grand president was presented with a beautiful spoon as a token of affection. Mrs. Foley took much pleasure in looking forward to her trip to the South, as this city is her birthplace.

Vapo-Cresolene

(Established 1879)

An Inhalation for Whooping-Cough, Croup, Bronchitis, Coughs, Diphtheria, Catarrh.

Cresolene is a Boon to Asthmatics.

Does it not seem more effective to breathe in a remedy for diseases of the breathing organs than to take the remedy into the stomach?

Cresolene cures because the air, rendered strongly antiseptic, is carried over the diseased surfaces with every breath, giving prolonged and constant treatment. It is invaluable to mothers with small children.

Those of a Consumptive Tendency will find immediate relief from Coughs or in Advanced Conditions of the throat.

ALL DRUGGISTS.

Send postal for descriptive Booklet.

Vapo-Cresolene Co. 180 Fulton Street, New York.

Boradent Tooth Paste

Contains no grit nor substance that will injure the enamel of the teeth. It is the only tooth paste made with a milk of magnesia base—the greatest antacid known to dentistry. At all Druggists 25 Cents

Troy Pharmacal Company

Murphy Gospel Temperance Meeting, Chutes Park, Sunday

April 5, 1908, 2:30 P. M.

Speakers—REV. C. C. PIERCE
MR. WILLIAM J. MURPHY

Sacred Concert by Porter's Catalina Island Band. Baritone Solo by Francis Murphy. Cornet Solo by Prof. D. C. Rosebrook. Gospel Song Service, directed by Howard H. Stowe. Everybody Welcome.

Syrup of Figs and Elixir of Senna

Cleanses the System Effectually; Dispels Colds and Headaches due to Constipation; Acts naturally, acts truly as a Laxative.

Best for Men, Women and Children—Young and Old.

To get its Beneficial Effects Always buy the Genuine which has the full name of the Company

CALIFORNIA FIG SYRUP CO.

by whom it is manufactured, printed on the front of every package.

SOLD BY ALL LEADING DRUGGISTS.

one size only, regular price 50¢ per bottle.

BUCK'S Stoves and Ranges

Best in the World Today
Sold on Approval by
HENRY GUYOT
538-540 South Spring St.

NATURAL LOOKING TEETH

Artificial teeth that don't look and feel natural are a failure. We study the question of naturalness in all its phases, when restoring teeth by our ALVEOLAR METHOD.

Call or write for our book. It is free.

REX DENTAL CO.
311 Severance Bldg., Los Angeles.

IT WILL PAY

Any one contemplating building to visit our show room, 720 South Olive street.

WESTERN ART TILE WORKS,
Factory Tropico.

Los Angeles
Auction and Commission Co.
730 S. Spring St.
749 S. Main St.
F1719 Broadway 1667

Auctions.

Auction

By Order of the Los Angeles' Wholesalers Board of Trade

Of entire contents of Cafe Martin, 116½ South Spring St., Monday, April 6th, at 10 A. M. and 2 P. M.

Consisting in part of 1 upright piano, National Cash register, 80 Vienna chairs, mahogany finish, 27 tables, 2 sideboards, 19 arm chairs, show case and counters, 200 yards or more of Brussels carpet, mirror, hat racks, table linen, silverware, glassware, portieres and curtains, refrigerators, large steel range, coffee urns, water coolers, kitchen utensils, steam and kitchen tables, electric fans, copper stew pans, etc. Hotel, restaurant men and dealers should attend this sale. C. M. STEVENS, Auctioneer. Office 203 Tajo Bldg. Both Phones.

AUCTION

1135 South Hill Street

Saturday, April 4th, 10 a. m.

Entire furnishings of an 11-room residence, consisting of odd dressers and commodes, springs, mattresses, all bedding, rockers and chairs, couches, folding beds, center stands, wardrobes, extension table, sideboard, dishes, chamber sets, Axminster, Brussels and Ingrain carpets and art squares, matting, linoleum, steel range, gas range, gas plates, kitchen tables, utensils, etc., etc.

RHOADES & RHOADES, Auctioneers. Office 839-842 South Main St.

Auction

At 949 East Tenth St., Saturday, April 4.

Of High Grade Furniture of Flat.

Comprising mahogany and quartered oak parlor sets, oak rockers, couches, quartered oak parlor tables, birdseye maple and quartered oak dressers and chiffoniers, brass enameled beds, silk floss mattresses, polished oak hall tree, pedestal extension table, sideboard and chairs, china, glassware, coal and gas ranges, kitchen utensils, etc. Above goods are same as new. C. M. STEVENS, Auctioneer. Office 203 Tajo Bldg. Both phones.

Thos. B. Clark
AUCTIONEER
632 So. Spring Street
F1907 Broadway 1912

Legal.

Notice of Assessment.

Antioak Leather Company, a corporation, with its principal place of business at its tannery at the northeast corner of the intersection of Slauson avenue and Alameda street, in the City of Vernon, County of Los Angeles, State of California.

Notice is hereby given that at a meeting of the Board of Directors of Antioak Leather Company, held on the 25th day of March, A. D., 1908, an assessment of two cents per share was levied upon all of the subscribed capital stock of the corporation, payable forthwith in United States gold coin, to the Secretary at the office of the Company at its principal place of business at its tannery at the northeast corner of the intersection of Slauson avenue and Alameda street, in the City of Vernon, County of Los Angeles, State of California.

Any stock upon which this assessment shall remain unpaid on Thursday, the 7th day of May, 1908, will be delinquent and advertised for sale at public auction; and unless payment is made before will be sold on Thursday, the 18th day of June, 1908, to pay the delinquent assessment, together with the costs of advertising and expenses of sale.

By order of the Board of Directors.

GESNER WILLIAMS,
Secretary of Antioak Leather Company.

March 28, 1908.

Location of office: At its tannery, northeast corner of the intersection of Slauson avenue and Alameda street, City of Vernon, County of Los Angeles, State of California.

Classified Liners.

Times Classified Rates: The rate for inserting "Want" ads in The Daily Times is 1c per word for each insertion; in the Sunday issue 2c per word, each insertion; minimum charge 25c; except under following classifications the rate for which is 10c per line, minimum charge 30 cents: "Society Meetings," "Personals," "Special Notices," and "Baths and Massage."

"Liner" (classified) advertisements for Sunday insertion received over the counter or by telephone after 11:30 o'clock Saturday nights will be inserted under heading "Too Late to Classify."

Sunday real estate advertisements, to be classified properly, must be in The Times office before 10:30 o'clock Saturday nights. Rates 1½ cents per word.

The Sunday circulation of The Times exceeds 77,000 copies, and more "liners" are regularly printed in its columns than in the five other Los Angeles newspapers combined.

Telephone your want advertisements. Ring up "The Times" any time of day or night and secure prompt and careful attention.

The Times cannot guarantee accuracy or assume responsibility for errors of any kind occurring in telephoned advertisements.

THE TIMES will not be responsible for more than one incorrect insertion of any advertisement ordered for more than one time.

Advertisers should retain receipts given by The Times in payment for "Liners," as no mistakes can be rectified without them.

SPECIAL NOTICES—

TO WHOM IT MAY CONCERN — NOTICE is hereby given that the undersigned, T. Johnson, residing at No. 1114 Harvard boulevard, Los Angeles, California, hereby declares that he has heretofore constantly made adequate provision for the support of his wife, Hattie M. Johnson, and is still making adequate provision for her support, and further declares that he will not be responsible for any bills whatsoever, heretofore or hereafter contracted by said Hattie M. Johnson. J. F. JOHNSON. Dated March 31, 1908.

SUNDAY REAL ESTATE LINERS—Classified real estate advertisements for insertion in a SUNDAY TIMES must be in the office not later than 10:30 o'clock Saturday nights. Other "want" advertisements for Sunday insertion will be taken over the counter until 11:30 p.m.

The great volume of liners printed in The Sunday Times, numbering regularly over 1000 separate announcements, makes this regulation absolutely necessary in order to get the big Sunday issue out on time.

CESSPOOLS—

WE PUMP THEM OUT; ABSOLUTELY NO ODOR; NOTHING EXPOSED; GUARANTEED PROMPT, QUICK SERVICE; 3 TEAMS; NO WAITING; OLDEST FIRM IN THE BUSINESS; THE BEST; ONLY ONE IN THE CITY HIGHLY RECOMMENDED. LOS ANGELES SANITARY CO., TEMPLE 934, HOME 10407.

STOCKHOLDERS' MEETING — ANNUAL meeting of stockholders of the Zahn Self-ishing Roller Bearing Co. will be held in the office of the company at 1201 Wright & Kay Bldg., Los Angeles, Cal., on Saturday, April 4th, 1908, at 2 o'clock a.m., for the purpose of electing directors to serve for the ensuing year, and for transacting any other business as may legally come before the meeting. F. PARMELEE, President. IRA D. SCOTT, Secretary.

EXPERT ACCOUNTING AND AUDITING—Up-to-date twentieth century methods. Will open books, devise and write sets of books, install self-proving systems by which errors in accounts, devise and install accurate methods for keeping all kinds accounts; busy sets of books a specialty; reasonable rates. T. H. HOLLAND SMITH, Auditor and Public Accountant, room 213 Fay Bldg. 3

CESSPOOLS—WE CLEAN THEM OUT. CAN SAVE YOU MONEY. LARGEST TANKS OF ANY CESSPOOL COMPANY IN CITY. SEALED AND DEODORIZED METHOD. HIGHEST RECOMMENDED. IMPERIAL PUMPING CO., HOME 10408, WEST 4296.

THE HARRIS INSTITUTE OF DERMATOLOGY, 1015 Grand ave. Writes to eradicate pimples, freckles, all facial blemishes; permanently removed without pain. Full line of preparations.

CHILDREN'S RELIEF HOME—Parents who are obliged to work and want a temporary home for their children are invited to call at 148 MATEO ST. Phone Broadway 6161.

VIBRATION. Try my vibratory treatment. Shampooing and manicuring. MACDONALDS, 632½ S. Broadway. Room 25. 5

PIONEER CARPET CLEANING WORKS—Home 7488, Main 81. 125 S. Olive. Cleaning, laying, refitting. Reasonable; satisfying rugs a specialty. W. G. CLINE, Pres.

LADIES' SHIRT WAISTS, SALESMEN'S samples, exclusive styles, lowest prices. NEW YORK SIMPLEX SHIRTWAIST CO., 225 Citizens' Nat. Bank Bldg.

BURLAP SPECIAL, 36 IN., NATURAL, 10c. Wall paper, special gold, 15c. Carriage paint, special, pints, 25c. 1 gal. of floor paint, 75c. Main 1035. 4

DR. A. POLASKY, OCULIST AND OPTICIAN, formerly of Des Moines, Iowa, is now permanently located in this city, with office at 331 THIRD ST. 40 years' experience. 4

BEGINNING THIS MARCH 31 I WILL NOT be responsible for any debts contracted by my wife, Gertrude Linney. L. E. LINNEY, Pasadena.

CALIFORNIA STEAM CARPET CLEANING WORKS, cleans carpets, refitting, sewing, laying. 226 E. 4TH ST. Main 715. Home A3214.

MRS. D. M. COLBY, LATE OF SAN FRANCISCO, now located at 2127 S. MAIN ST. Psychic readings daily, 10 to 4. Phone 10324.

SPECIAL THIS WEEK. A $2.50 watch cleaning for 50c; mainsprings, 50c; best work guaranteed. 640 S. MAIN ST. 5

GOING OUT OF BUSINESS—HAIR GOODS below cost; switches, 26c and up; fancy, 36c; puffs, 25c. 327½ S. SPRING ST. 4

FEATHER PILLOWS RENOVATED AT SANITARY FEATHER WORKS, 747 San Pedro. Phone Sunset Main 1166, Home 6041.

PANAMA AND FELT HATS CLEANED, blocked right; 25c up. 114 S. BROADWAY. 4

LACE CURTAINS LAUNDERED BY HAND, West 201. Home 10470. MRS. HEATH. 4

CHURCH NOTICES—With Place and Hour.

FIRST BAPTIST CHURCH, FLOWER ST. near Seventh. John Quincy Adams, Henry, pastor. Worship and sermon 11 a.m. and 7:30 p.m. Morning topic, "The Last Prayer of the Bible." A large number of new members will be received into the communion and will be administered. In the evening the pastor will continue his sermon on "Scarlet Sins;" this special topic being "The Theater, or This Way to the Pit." He will also deliver a prelude on the "Scandal of an Easter Sunday Naval Parade. Sabbath-school at 9:30; Young People's societies at 6:15. The people are welcome.

SECOND CHURCH OF CHRIST, SCIENTIST, the Simpson Auditorium, 724 S. Hope st. Services Sunday, 11 a.m. and 8 p.m.; sermon from the Christian Science Quarterly. Subject, "Unreality." Children's Sunday-school, 9:30 a.m. Wednesday evening meeting at 8 o'clock. Reading-rooms, 535-511 Herman W. Hellman Bldg., Spring and Fourth sts., open daily, Sundays excepted, from 9 a.m. to 9 p.m.

ST. PAUL'S PRO-CATHEDRAL, 523 SOUTH Olive st., the Rev. J. J. Wilkins, D.D., dean and rector. Services, 7:30, 9 and 11 a.m.; 7:30 p.m. Sunday-school, 9:30 a.m.; confirmation class, 3:30 p.m. The rector will preach, Subject, morning, "Confessing Christ;" evening, "Stumbling Stones." A cordial welcome for all who may come. Strangers will please tarry for a moment to meet the clergy.

CENTRAL PRESBYTERIAN CHURCH, 228 S. Hill st. Rev. A. R. Pritchard, pastor, preaches at 11 a.m. and 7:30 p.m. All welcome.

PERSONAL—Business.

PERSONAL — THE WORLD'S GREATEST astral seer and psychic, MILBURN, when considering a psychic consult the best. Milburn is the acknowledged leader of them all. Permanently located in Los Angeles. He advises you with a power higher than human, and brings examples and success in your life, telling you how to overcome enemies and obstacles. Work guaranteed. 428 W. SIXTH ST. Hours 10 to 8, daily and Sundays. 4

PERSONAL — THE WORLD'S WONDER. A TRUE, FEARLESS, CONSCIENTIOUS PSYCHIC IS STANLEY.

Would it not be a relief to know how you will succeed, to be relieved of the matters that are troubling you and of the schemes of your enemies, that you may meet with better success? Low fee. Office hours, 9 to 6. STANLEY, 424 S. HILL ST. 4

PERSONAL—LADIES, USE DR. LA FRANCO'S Compound; safe, speedy regulator; 50; druggists or mail; booklet and testimonial free. DR. LA FRANCO, Philadelphia, Pa.

PERSONAL — LADIES, I FIT THE FACE Millinery at half price of grand floor success. MADAM LOCH, 321 S. HILL st. 5

PERSONAL—MME. ORA, PALMIST, CARD reader, ladies 25c; gents 50c. 804½ S. Spring. 7

PERSONAL—Business.

PERSONAL—
MADAME KARMA,
GREATEST SEERESS OF THE MODERN AGE.

Is there any secret trouble gnawing at your heart? Does another share the love which rightfully belongs to you? Is the one you love growing colder? Has the curse of drink assailed your home? Are your enemies making your life miserable? If so, KARMA, will unravel the tangled threads of misfortune that threaten you. She will awaken a new force within you which will change your grief to joy.

IS READING $1. THIS WEEK.
IF YOU BRING THIS ADVERTISEMENT.
Hours, 10 to 5 daily and Sunday.
NO SIGN. WALK IN, SUITE H.
HOTEL MILTON,
6 325½ S. BROADWAY, bet. 5th and 6th.

PERSONAL—
MRS. MASSON,
the noted palmist of London, Eng., may be consulted at
344 S. SPRING ST. (Suite 17.)
by those desiring careful, conscientious and reliable hand readings from one of the foremost scientists of the day.
Investments, changes of business, losses and gains, lawsuits, deaths, marriages, separations, and, in fact, all that life holds for you is plainly written in your hand; it is simply a question of correct interpretation.
HIGH-CLASS PATRONAGE SOLICITED. 5

PERSONAL—
SUNDAY REAL ESTATE LINERS.
Classified real estate advertisements for insertion in THE SUNDAY TIMES must be in the office not later than 10:30 o'clock Saturday nights. Other "want" advertisements for Sunday insertion will be taken over the counter until 11:30 p.m.
The great volume of liners printed in The Sunday Times, numbering regularly over 1000 separate announcements, makes this regulation absolutely necessary in order to get the big Sunday issue out on time.

PERSONAL—
MME. ANNUVE,
THE GENUINE LIFE READER,
BORN WITH PSYCHIC GIFTS,
GIVES $1 READINGS FOR 50 CENTS
FOR A FEW DAYS ONLY.

Before undertaking anything concerning your future life, consult this gifted psychic. Past, present and future given. Her readings are unsurpassed, being clear and definite; 747 S. BROADWAY (between 7th and 8th.) 4

PERSONAL — PROF. ALTHOUSE, CELEbrated palmist and astrologer, acknowledged by the best intellects as the most remarkable reader of hands in this country; also casts complete horoscopes; advice on all questions of life. This wonderful, absolutely correct, must in no wise be classed with those of other readers. With each hand also an astrological reading. High-class patronage. Beware of unreliable readers. 325½ SOUTH SPRING. 4

WANTED—Help, Male.

WANTED—WE HAVE A GOOD POSITION for a clothing salesman experienced in selling; boys' and children's clothing; prefer a man between 22 and 35 years of age; must be of good appearance and have good references. WESTGATE'S BRAIN BUREAU, 224 Security Bldg.

WANTED—ENERGETIC YOUNG MAN FOR local bank; must be experienced in bookkeeping and collection departments; rapid and accurate; wages $60 per month, with promotion as deserved. Address in own handwriting, giving experience and references, H. K. box 28, TIMES OFFICE.

WANTED — A FINE APPEARING GRAY man, with good address and experience; must be good case taker; good salary; permanent; no traveling; also a young stenographer desires to learn typewriting. Call at 747 S. MAIN ST. Teams send this to such doctors.

WANTED—
JAPANESE EMPLOYMENT AGENCY,
420 W. 6TH ST. Phone 1254, Main 8251.
COOKS, WAITERS, PORTERS.
Ranch hands, house and window cleaners, all kinds self-proving systems by which errors in accounts, devise and install accurate methods for keeping all kinds accounts; busy sets of books a specialty; reasonable rates. T. H. HOLLAND SMITH, Auditor and Public Accountant, room 213 Fay Bldg. 3

CESSPOOLS—
WE CLEAN THEM OUT. CAN SAVE YOU MONEY. LARGEST TANKS OF ANY CESSPOOL COMPANY IN CITY. SEALED AND DEODORIZED METHOD. HIGHEST RECOMMENDED. IMPERIAL PUMPING CO., HOME 10408, WEST 4296.

THE HARRIS INSTITUTE OF DERMATOLOGY, 1015 Grand ave. Writes to eradicate pimples, freckles, all facial blemishes; permanently removed without pain. Full line of preparations.

CHILDREN'S RELIEF HOME—Parents who are obliged to work and want a temporary home for their children are invited to call at 148 MATEO ST. Phone Broadway 6161.

VIBRATION. Try my vibratory treatment. Shampooing and manicuring. MACDONALDS, 632½ S. Broadway. Room 25. 5

PIONEER CARPET CLEANING WORKS—Home 7488, Main 81. 125 S. Olive. Cleaning, laying, refitting. Reasonable; satisfying rugs a specialty. W. G. CLINE, Pres.

LADIES' SHIRT WAISTS, SALESMEN'S samples, exclusive styles, lowest prices. NEW YORK SIMPLEX SHIRTWAIST CO., 225 Citizens' Nat. Bank Bldg.

BURLAP SPECIAL, 36 IN., NATURAL, 10c. Wall paper, special gold, 15c. Carriage paint, special, pints, 25c. 1 gal. of floor paint, 75c. Main 1035. 4

DR. A. POLASKY, OCULIST AND OPTICIAN, formerly of Des Moines, Iowa, is now permanently located in this city, with office at 331 THIRD ST. 40 years' experience. 4

BEGINNING THIS MARCH 31 I WILL NOT be responsible for any debts contracted by my wife, Gertrude Linney. L. E. LINNEY, Pasadena.

CALIFORNIA STEAM CARPET CLEANING WORKS, cleans carpets, refitting, sewing, laying. 226 E. 4TH ST. Main 715. Home A3214.

MRS. D. M. COLBY, LATE OF SAN FRANCISCO, now located at 2127 S. MAIN ST. Psychic readings daily, 10 to 4. Phone 10324.

SPECIAL THIS WEEK. A $2.50 watch cleaning for 50c; mainsprings, 50c; best work guaranteed. 640 S. MAIN ST. 5

GOING OUT OF BUSINESS—HAIR GOODS below cost; switches, 26c and up; fancy, 36c; puffs, 25c. 327½ S. SPRING ST. 4

FEATHER PILLOWS RENOVATED AT SANITARY FEATHER WORKS, 747 San Pedro. Phone Sunset Main 1166, Home 6041.

PANAMA AND FELT HATS CLEANED, blocked right; 25c up. 114 S. BROADWAY. 4

LACE CURTAINS LAUNDERED BY HAND, West 201. Home 10470. MRS. HEATH

Classified Liners.

TO LET—
Apartments, Furnished. and Unfurnished.

TO LET—
THE DINSMORE APARTMENTS,
Corner Eighth and Carondelet st., one block from Westlake Park (take any Westlake car.)
SPECIAL RATES.
New building; large porches; no better location in the city; everything furnished; light, gas in the grate; electricity, telephone, etc. To permanent parties will make the following extremely low rates until September 1.
1 room, single $20
1 room, double $25
2 rooms, single $30
2 rooms, double $40
3 rooms, single $35
3 rooms, double $50
4 rooms, single $45
4 rooms, double $60
5 rooms, single $55
5 rooms, double $70
6 rooms, single $65
6 rooms, double $80
7 rooms, single $75
7 rooms, double $90
8 rooms, single $85
8 rooms, double $100
9 rooms, single $95
9 rooms, double $110
10 rooms, single $105
10 rooms, double $120
11 rooms, single $115
11 rooms, double $130
12 rooms, single $125
12 rooms, double $140
Tel. 54166. 4

TO LET—
KNICKERBOCKER APARTMENTS,
421 S. HOPE. F6366.
WE HAVE EMPTY APARTMENTS, PRIVATE BATHS, HOT WATER, ALL THE TELEPHONE AND MAIL SERVICE; OUR TERMS ARE MODERATE. ONE OF THE CLEANEST AND UP-TO-DATE HOUSES IN THE CITY; WALKING DISTANCE. IT IS TO YOUR INTERESTS TO CALL OR PHONE. 5

TO LET—
WE HAVE THE FINEST 2-ROOM APARTMENT IN THIS CITY THAT RENT FROM $25 TO $35 PER MONTH RIGHT IN THE RICHEST RESIDENCE SECTION. ALL OUTSIDE ROOMS, FREE LINEN, BATH, TELEPHONE, ETC. IF YOU DESIRE A CLEAN SUNNY FINELY FURNISHED APARTMENT COME OUT AND LOCATE AT THE ALBANY APARTMENTS.
MAIN 8255. 910 ALBANY ST. 4

TO LET—
CAMBRIA UNION APARTMENTS,
710 UNION AVE.
2607 ALONE THE BEST, BUT THE COOLEST APARTMENTS IN THIS CITY. NO DUST, NO DIRT. EVERY MODERN CONVENIENCE. SUMMER RATES NOW. VERY LOW PRICES TO PERMANENT TENANTS. 5 MINUTES' WALK TO WESTLAKE PARK. 15 MINUTES' WALK TO BROADWAY CARS. PLEASE EXAMINE AND COMPARE BEFORE RENTING. BOTH 'PHONES. 5

TO LET — MODERN HOUSEKEEPING apartments, completely furnished, close in, no dust, flies, etc., 312—204 North Fremont st., 241 West First st. 816—1028 and 1123 W. First, 1041 and 1051 E. Ninth, 1731 Crocker, 713 Crocker, 1030 and 1031 E. 20th, 130 N. Beaudry, 911 Diamond, 1021 Colton. 528—613 W. Fourth, 212, 218 and 222 N. Fremont, 918—1197 W. First, 325—1128 Magnolia ave. T. V. ROSENDANGER, 207 S. Broadway, Main 2042. 4

TO LET—FURNISHED APARTMENTS, THE RAJAH, 821 S. Union ave., (just opening.) for rent, the finest apartment houses in America; every apartment light; private baths; steam heat, janitor service, free private phones, elegant furniture; outside kitchens, porcelain tubs. "Housekeeping is a luxury at The Rajah." 4

TO LET—FOR $25 YOU CAN RENT 3 ROOM apartment, new, handsomely and completely furnished in beautiful new building, walking distance, close in. 941 DIAMOND ST. The finest and best apartment for the money offered in the city. Take Pico car. Second st. car to Diamond st. Go one-quarter block north. THE PORTLAND. 4

TO LET—ST. LAWRENCE APARTMENTS, 6-ROOM APARTMENTS, FURNISHED WITH TURKISH RUGS, MAHOGANY FURNITURE CUT GLASS, ETC. THE MOST COMPLETE AND MODERN APARTMENTS IN THE WEST; ALSO UNFURNISHED. 27 ST. JAMES PARK. B2864.

TO LET—THE MINNEWASKA, COR. SECOND and Grand ave. Housekeeping apartments, newly furnished; rooms single or en suite, with or without board; five minutes' walk from business center; on the hill, where it is quiet; the location is the city. Prices reasonable. TEL. A6701. Main 2826. 4

TO LET—CASTILE TOWERS.
930 S. FIGUEROA ST.
BEAUTIFUL HIGH LOCATION.
ONE VACANT 3-ROOM APARTMENT.
F5614. 4

TO LET—THE JAMES APARTMENTS, 940 S. Hill, under new management, 3 rooms and bath, kitchen, thoroughly renovated; excellent service; low rates and walking distance. Strangers will do well to investigate; location so convenient. 7

TO LET—THE PREDEMMA.
Is the newest house in city. Has the newest things to offer. Large kitchens, closets and living rooms; 2 and 3-room suites; hot water, steam heat; elevator and porcelain; $15. Any cars on Hill or Main st. 16 W. 15TH. 5

TO LET — VACANT, ONE BEAUTIFUL 3-room suite; $25 per month; new house, new furniture, wide hall; everything complete; phone, gas, electricity, bath; within easy walking distance. GOLDEN WEST APARTMENTS, 342 W. 8th, near Figueroa. 5

TO LET—
MARTLAND APARTMENTS,
240 S. GRAND AVVE.
VERY CLOSE IN; 2 and 3-room apartments; every modern housekeeping convenience at $20 month and up. 4

TO LET — THE HENDERSON APARTments. New and elegantly furnished 2-room apartments, with bed, buffet; kitchen, $18; 2 and 3rd floor, $20; single rooms, $15; 3-room apartment and bath, $30; close in, 1 block east of Main. 24 E. 3RD ST. Home phone 5624. 4

TO LET—SAN REMO, 462 BIXEL ST., 2, 3 room apartments; new house and furniture; all outside rooms, walking distance; electric lights and linen furnished; pure air; no dust; special rates. Crown Hill or W. 3d car. PHONE B2655. 4

TO LET — $25; BEAUTIFUL NEW APARTment, 2 parlors, 2 double beds, kitchen, beautiful bath and bathroom; elegantly furnished; called The Oakland. 1126 Mignonette st. Take W. Second-st. car to Beaudry st., walk 1 block north; central location. 15

TO LET—$20; GAS RANGE, PHONE BATH, 2 or 3 rooms, 24 N. Fremont, 1030 Main st., 150 N. Beaudry, 712 Cerese, 1002 and 1012 E. 9th, 1260 E. 8th; $16, 5-room flats, 911 Bixel st., also 866 E. 24th. 15

TO LET—
THE OLIVER,
WESTLAKE DISTRICT.
730 BEACON ST.
F23447. 6

TO LET—$14 MONTHLY, HOUSEKEEPING apartments, completely furnished, new, large and beautiful grounds, central. 911 DIAMOND ST.; also 1133 W. FIRST ST., cor. Alvarado, W. Second-st. car. 4

TO LET—SUMMER RATES. SCHERMERHORN INN, off Figueroa, between 7th and 8th. Single rooms and suites; modern well kept; buffet kitchen, 2 large porches, parlor, basement hall; walking distance. 4

TO LET — A FEW DESIRABLE APARTments at THE BERKELIN, 1139 Trenton st.; completely furnished; private bath, phone, gas, walking distance, or handy to 11th-st. car. 5

TO LET — $12; YOU CAN RENT 3-ROOM apartment, completely furnished; neat, new; 911 Diamond st., 274 S. Figueroa, 536 Crocker, 1003 and 1011 E. Ninth, 318, 512 E. Fourth. 4

TO LET—THE WAYLAND APTS., 2 AND 3 room suites with private bath; everything new, completely and beautifully furnished; hot water, gas, electricity, telephone, Jap service. 139 S. HOPE ST. 4

TO LET—THE SUNDALL APARTMENTS, 2, 3 and 5-room apartments, complete for housekeeping; private baths; new house, just opened; special rates now. 1019 ALBANY ST. Home Broadway 3921.

TO LET—THE LOOMIS, SINGLE AND double apartments at THE LOOMIS, 425 S. Hope st., 2 short blocks west of Figueroa. 4

TO LET—THE NATALIE, 336 S. FLOWER, corner Third. Newly furnished, sunny, 2 and 3-room apartments, also single rooms; hot and cold water; reasonable. 4

TO LET—$30 MONTHLY; LARGE PARLOR bedroom, kitchen, completely furnished; $25 range, phone; walking distance, no car line. 334 S. FIGUEROA ST. 4

TO LET—NORTHWEST APARTMENTS. Just pleasant and best in the city for $18 to inspection invited. 327 N. BEAUDRY ave., near Temple. 4

TO LET—THE ANGELUS, 542 S. FREMONT, cor. 6th and Figueroa. Handsomely furnished room suites, private bath; new and modern; quiet, healthful, no more cheerful. 5

TO LET—THE WARMAN, 934 W. SIXTH. Newly housekeeping rooms, each with private bath; hot and cold water; steam heat; all the rooms; cleanliness our motto. 4

TO LET — "THE ROYCROFT," 253 W. 6TH. New and modern 2 and 3-room housekeeping apartments; private baths, steam heat, hot water; all outside rooms; close in. 5

TO LET — $15 MONTHLY; HOUSEKEEPING apartments, completely furnished; large yard, central; no car fare; phone, bath, 234 S. FIGUEROA ST. 4

TO LET — CLEAN, COMFORT, STANLEY APARTMENTS, NEW, WELL FURNISHED; $8 TO $12. 1538 GRIFFITH AVE. TAKE CAR ON MAIN, SEE THEM. 4

TO LET — ETIWANDA, 524 MALLARD, BETween 9th and 9th; nicely furnished suite and 1 single room. Phone B1965, BROADWAY 4

TO LET—MODERN 3-ROOM APARTMENT with private bath; beautifully furnished $625; 407½, corner Bond. Inquire Apartment 2. 5

TO LET—ARDMORE, 941 POTTER PARK (car 7th and Figueroa; fine furnished apartments; private bath; low rates. E2411. 4

TO LET — $20; SEPARATE ROOMS; GAS range, bath, phone. 136 N. BEAUDRY, on 3 car lines. Ask for the housekeeper. 15

TO LET—THE SEQUOIA APARTMENTS, 2, 3 and 4 rooms, $7 up. Front apartments, private baths. TEL. MAIN 2267. 4

TO LET—FURNISHED HOUSEKEEPING apartment, 3 rooms, 1345 WEST 6TH ST. (car line Broadway. E1721. 4

TO LET—MODERN UNFURNISHED flat; porch entrance, $12. 229 S. FIGUEROA. 4

TO LET—ST. REGIS HOTEL, TWO AND three-room apartments; also single rooms; rates reasonable, close in. 327 S. FLOWER. 7

TO LET—
Apartments, Furnished. and Unfurnished.

TO LET—FOR $11 YOU CAN RENT HOUSEkeeping apartments, completely furnished, new; gas range, phone, electricity, at 246 CROCKER, also 1011 E. Ninth st. 4

TO LET—THE SANTA BARBARA, 423 S. HOPE; ideal location; desirable, sunny apartments; also single rooms; five minutes from Broadway. Phone A7572. 5

TO LET—UNFURNISHED, SUNNY APARTment, 3 rooms, private bath; hot water; 8 minutes' walk to City Hall; references required. 254 N. OLIVE ST. 5

TO LET—231 N. FLOWER, 2 FRONT ROOMS, newly furnished; private bath, gas range, Marshall Stearns bed, use of phone; this will suit you. Reasonable. 4

TO LET — TOURISTS' PARADISE LONG Beach Tent City. Housekeeping tents, convenient, sanitary, comfortable. Special spring rates. 4

TO LET—$12 A MONTH; HOUSEKEEPING apartment, completely furnished; bath, phone; central location. 836 CROCKER ST. 4

TO LET—
Rooms and Board.

TO LET—HANDSOME, LARGE, SUNNY room, with excellent board, in an elegant, refined home, 5 minutes from Times Bldg.; very beautiful, lofty situation; fine garden and view; would suit one or two business gentlemen or ladies desiring a high-class home; also small sunny room, suitable for single gentleman, at very reasonable terms. 616 S. Broadway, over tunnel. Main 5295. 5

TO LET—NICELY FURNISHED LARGE sunny room and board; very reasonable to elderly gentleman; house is modern in every respect; no children, quiet home; best of neighborhood, large porch, nice yard, flowers and shade. Call at 2114 OAK ST., between Scarf and Thompson, on 23rd st. Take University cars, half block from car line. 5

TO LET—LOVELY FRONT ROOM FOR gentleman; breakfast and 6 o'clock dinner; good location; all conveniences; good table; reserved; private family; reasonable. 1152 W. EIGHTH. Main 3068. 4

TO LET—HOTEL MARION, 933 S. HILL ST. Under new management; nice cool rooms en suite with private bath; one front room, nice for offices or living-rooms; good home cooking. Rates reasonable. 4

TO LET—HOTEL OTTAWA, 760 OTTAWA st., between 10th and 11th, off Figueroa; nicely furnished rooms and the best table board; French chef; very low summer rates to couples. Phone B2109. 4

TO LET—A NICELY FURNISHED FRONT room and 1 adjoining, suitable for 3 or 4; with gas, electricity and bath and excellent board at $5 a week each. 1527½ W. SIXTH. 4

TO LET—1 OF COTTAGE, 3 UNFURNISHED rooms, bath, pantry, gas, electricity, $12.50 per month. 1704 ARAPAHOE. Phone West 2362. Take Washington or Santa Monica cars. 4

TO LET—1145 S. FIGUEROA; PLEASANT rooms in quiet, refined home; walking distance; 5 car lines; special rates. Phone BROADWAY 2827. 4

TO LET — BEAUTIFULLY FURNISHED front bay-window room; private bath; excellent board, in beautiful home; close in. 923 S. FIGUEROA. 10

TO LET—DESIRABLE ROOMS WITH board, $5 and $6; rates by the month; walking distance. B2214. Broadway 2347. 142 W. PICO. 4

TO LET—HOTEL PLUMASITA, 1616 S. FIGueroa, elegantly furnished rooms; exceptional meals; tennis court; poolroom; special rates to couples. 9

TO LET—LARGE, SUNNY FRONT ROOM, suitable for 2, nicely furnished with board. 1114 S. GRAND AVE. Home F6790. 5

TO LET—ONE DOUBLE AND ONE SINGLE room, with the best of table board. 1204 ORANGE ST. 9

TO LET—470 BIXEL, CORNER INGRAHAM, select accommodations; beautiful modern residence; walking distance; home table. 5

TO LET — ELEGANTLY FURNISHED rooms, with board; private family, Westlake district. 1021 S. BONNIE BRAE.

TO LET—NICE, SUNNY ROOM, BREAKfast, dinner, for lady employed during day, $6.50 per week. HOME 27408. 5

TO LET—LARGE, SUNNY ROOM, PRIvate balcony, suitable for 2 or 3; excellent board. Phone B3629. 1207 W. EIGHTH. 5

TO LET—AT 1230 SOUTH HOPE ST., ATtractive, homelike place; all conveniences; reasonable terms. B6262 5

TO LET—AT THE LIVINGSTON, NICE rooms; excellent table; cheap rates. 632 S. HILL. 4

TO LET—PLEASANT FURNISHED ROOMS for 2 or 4 gentlemen, bath and telephone. 1226 S. OLIVE. 5

TO LET—IN WESTLAKE DISTRICT, NEW large room with board. 822 BONNIE BRAE. 2

TO LET—LARGE ROOM AND BOARD, ONLY $5 a week; private home. 636 E. 25TH. 5

TO LET—
Houses.

TO LET—SNAP; CLOSE IN, MODERN 8-room house, all modern conveniences, with a large barn or garage. Apply 351 BOND ST. 'Phone A1394. 5

TO LET—UP-TO-DATE, 8-ROOM HOUSE, desirable corner, near St. James Park; barn and garage. 2260 THOMPSON ST. 'Phone Main 5439 or F5296. 4

TO LET—NEW SIX-ROOM HOUSE, BARN, water, chicken-houses, yards, $14; five rooms, barn, chicken-houses, $12. EDWARD FRASCH, 218 S. Broadway, 1-3 p.m. 4

TO LET—422 E. 42D ST., $25 A MONTH; 6-room cottage; hardwood floors, bath, gas, electricity; ½ block from best car line in city. PHONE B2258. 5

TO LET—EIGHT-ROOM HOUSE, BATH, pantry, porches, plenty of sun, gas range; place almost new; good situation; rent reasonable. 1227 CALIFORNIA AVE. 5

TO LET — MODERN 5-ROOM COTTAGE, nice location. 1927 NEW ENGLAND AVE., off Washington; clean and sweet; walls perfect; good shed; gas plate. 15. B2555. 5

TO LET—UNFURNISHED 2-STORY HOUSE of 16 rooms; bathroom and toilet on each floor; can be rented in suites or single. 219 N. OLIVE. 15

TO LET — 4-ROOM HOUSE IN REAR, large yard, with flowers and fruit; will furnish if desired. 1601 W. 37TH ST. 'Phone West 427. 5

TO LET—HOUSE, 5 ROOMS, ALL MODern, $18. 1624 HOOVER. Also 4-room house, partly modern. 1933 STAUNTON. 'Phone A1392. 5

TO LET—1161 W. 28TH ST., 5-ROOM NEW house, beam ceilings, oak floors, laundry trays, everything up-to-date. Key next door. 5

TO LET—418 PARK VIEW AVE., 10-ROOM house, on large lot; ½ block north of Westlake Park; long lease. Sunset HOLLYWOOD 61. 9

TO LET—SNAP; NEW 5-ROOM COTTAGE, hardwood floors; all conveniences; to adults, $20. Apply 1351 BOND ST. A1394. 5

TO LET—FOUR-ROOM COTTAGE, 904 Maple ave., close to business; $14.50. R. D. LIST, 400 I. W. Hellman Bldg. F7663. 18

TO LET—"A SNAP;" 5 BLOCKS FROM CITY CENTER. NICE NEIGHBORHOOD; 5 ROOMS, ETC. 219 W. 11TH ST. 4

TO LET—4-ROOM COTTAGE, $10 MONTH. water paid. 541 E. 36TH ST. 'Phone South 1290. 4

TO LET—A MODERN 7-ROOM HOUSE, 1714 W. 25th st. near Normandie; rent reasonable. NUTT BROS., 24th and Hoover. 6

TO LET—8-ROOM MODERN HOUSE, PARTly furnished, 118 E. 45th. Maple ave. car. $20, water paid. Phone EAST 2114. 5

TO LET—MODERN 9-ROOM HOUSE, 1225 S. Olive st. Inquire 400 S. LOS ANGELES ST. Phones Main 6001; Home F2729. 4

TO LET—5 LARGE ROOMS, BATH AND water free, $8 a month. 1926 SACRAMENTO ST. Take E. Seventh st. car. 5

TO LET—HOUSE OF EIGHT ROOMS AND bath, to reliable parties, at $25 per month. 215 S. OLIVE ST. 5

TO LET—FINE 6-ROOM COTTAGE, FURnished complete for housekeeping, barn or garage. 266 E. ADAMS. 5

TO LET — 5-ROOM BUNGALOW WITH large yard and lawn; $20 per month. Phone SOUTH 3690.

FO LET—5-ROOM UNFURNISHED COTtage with barn, $20. 641 RUTH AVE. Key first house south. 4

TO LET—NEW 4-ROOM MODERN COTTAGE, close in; $15, water paid. G. W. YOUNGBLOOD, 427½ S. HILL. 4

TO LET—ARTISTIC 5-ROOM BUNGALOW to right party for $12. 1619 E. 41ST. Hooper ave. car. 5

TO LET—MODERN 5-ROOM FLAT, VERY choice, moderate rent; walking distance. 1123 E. 20TH. 4

TO LET — $12; NEW, MODERN 5-ROOM cottage, 4013 Compton ave. Take Hooper ave. car to 40th st., walk 1 block east. 4

TO LET—10-ROOM, ATTRACTIVELY FURnished, $60. Call at 717 W. WASHINGTON. 5

TO LET — MODERN 4-ROOM COTTAGE, close in. Apply 1016 W. WASHINGTON. 5

TO LET — 5-ROOM HOUSE, ALL CONveniences, in rear, 1125 E. 24TH ST. Price $25. 5

TO LET—HOUSE, TEN ROOMS, 1223 S. HOPE. $60. Main 1985. 5

TO LET—7-ROOM MODERN COTTAGE, 1026 W. 23D ST. 5

TO LET—3-ROOM MODERN COTTAGE, 1218 E. 16TH ST.; $12 month, water paid. 5

TO LET—9-ROOM HOUSE AND BARN, 911 S. HOPE. Phone South 749. 5

TO LET—10-ROOM COTTAGE, 208 SOTELLO AVE. $25 month. E2113. 5

TO LET—5-ROOM COTTAGE WITH BATH, $20. 1337 W. 12TH ST. 6

TO LET—
Houses.

TO LET— SEE US

If you want to rent a house or flat, furnished or unfurnished, any part of city.

RENTAL DEPARTMENT.

LOS ANGELES INVESTMENT CO.,
A6113. 235-237 S. Hill st. Main 2246.

TO LET—NEW 6-ROOM, STRICTLY MODern, unfurnished bungalow on 42th st. near Moneta; gas, electricity, lawn, flowers, stationary wash trays, cement basement. Price $32 per month; will lease 6 months or year to responsible tenant.
MR. SULTZER, with J. MADISON CARTER, 3 224-5 Lissner Bldg. Main 5888, F2961.

TO LET—NEW 6-ROOM, STRICTLY MODern, unfurnished bungalow on 42th st. near Moneta; gas, electricity, lawn, flowers, stationary wash trays, cement basement; price $32 per month; will lease 6 months or year to responsible tenant.
MR. SULTZER, with J. MADISON CARTER, 5 224-5 Lissner Bldg. Main 5888, F2961.

TO LET—
5-room modern residence on a corner, southwest, in fine location, near 2 electric lines. Very low rent to steady tenant.
J. J. PHELPS, 226 H. W. Hellman Bldg. A2462. 4

TO LET—17 ROOMS, $50; 8 ROOMS, $12. Two modern cottages, 5 rooms, $18 each. All at Santa Monica, close in. Rent same year round, if taken now. Water paid; no objection to children. Inquire 1046 N. FIFTH ST., Santa Monica. Home 1628. 5

TO LET—DOUBLE COTTAGE, 602 AND 606 E. Ninth st., 4 rooms and bath, $14 month; 4 rooms, $13 month, water free; also 3-room cabin in rear, $7 month; it's close in; you save car fare. See P. J. HUMMEL, 116 E. Second st. Main 500. 4

TO LET — LOVELY 5-ROOM MODERN home, close in; rent $15, water free, at 430 Clarence st., and $160 worth of furniture for sale, complete for housekeeping, only $50; this is a positive snap. Apply 702 E. 49TH. South 2890. 5

TO LET—
Fine house, eight rooms.
Walls newly tinted, very large grounds. Beautiful surroundings. Rent, $45. 1253 WESTLAKE AVENUE. Corner Pico street. 4

TO LET — COSY "QUEEN ANNE" COTtage, nice neighborhood; strictly up to date; 5 rooms, basement, etc.; can't be beat in city for $21. The (green) Boyle Heights car will land you at the door in 5 minutes. 1800 E. 4TH ST. 7

TO LET—NEW FOUR-ROOM BUNGALOW, in Highland Park, on Bucannon st., $8 a month. Take New York car, get off at NEW YORK AND AVENUE 55, one block south. Call Sunday. 5

TO LET—5-ROOM AND SMALL KITCHEN part of cottage, gas range, running water, private toilet, reduced rent, very close in; also 2 furnished rooms for light housekeeping. 121 S. HEWITT. 5

TO LET—MODERN 8-ROOM HOUSE, NEAR new, finest view in city; no steep hill to climb; large barn, 12 minutes from 2nd and Broadway, $30; will lease. 516 ORO. Phone Broadway 5531. 5

TO LET—ON S. FIGUEROA ST., ELEGANT 12-room modern residence, large grounds, 3 baths, desirable in every way, only $50 per month, water paid. DICKINSON & DEZENDORF, 331 S. Hill st. 5

TO LET—OR SALE — MODERN, UP-TO-date 7-room house, 482 E. 42th st., close to San Pedro st. car line; 3-minute service; good neighborhood. For particulars see JACOB STERN, 404 P. E. Bldg. 5

TO LET — NEAT, NEW 3-ROOM BUNGAlow, with bath, $12.50 per month, at 1207 Temple st. near corner Bonnie Brae st. Apply to MATTHEWS & MATTHEWS, 205 Douglas Bldg. 5

TO LET—UNFURNISHED, THE WEST INGraham 12-room boarding-house; large range in house; established location; come and see it. 1728 INGRAHAM ST. Phone Broadway 1906. 7

TO LET—
OPPOSITE CHESTER PLACE,
8-room modern residence, fine surroundings, $40 month to good tenant. Call 2140 ESTRELLA. 5

TO LET—NEARLY NEW 6-ROOM MODERN 2-story house; gas, electricity, gas heater, gas range, barn, chicken house. Take W. Jefferson car to Raymond ave., 2 blocks south. 1311 W. 37TH. $20 to small family.

TO LET—A MODERN 5-ROOM COTTAGE, near 52nd st. car barns; take San Pedro-st. car to 754 LEE ST.; rent $16.50 per month, including water. OWNER, Main 1262, or F1262. 5

TO LET—EIGHT-ROOM HOUSE, TEMPLE and Bunker Hill; $27.50 to good tenants without children. R. D. LIST, 400 I. W. Hellman Bldg. F7663.

TO LET—HOUSE, $15; 4-ROOM MODERN house, No. 707 E. 18th, including water. H. P. ERNST, Room 313 Tajo Block, corner First and Broadway. 5

TO LET — FINE 8-ROOM, MODERN, 2-story house; East Pennsylvania ave.; for particulars see JACOB STERN, 404 Pacific Electric Bldg. 4

TO LET — THREE COTTAGES, 5 ROOMS, bath, pantry, gas, electricity; $20, $25, $30. 1706, 1714 S. Union ave. Reduced rent. Inquire 1212 S. UNION. Tel. West 1977. 4

TO LET—619 BEACON ST., 8-ROOM HOUSE, $35. Inquire H. J. M. TAYLOR, 433 H. W. Hellman Bldg. Main 574. 5

TO LET—
Furnished Houses.

TO LET—COMPLETELY FURNISHED SIXroom cottage, accessible to 3 car lines; gas, electricity; reasonable rent to permanent tenant. 136 N. DALY ST. 5

TO LET — 8-ROOM 2-STORY RESIDENCE, completely furnished; 4 bedrooms; piano, pianolo, library, barn and garage; $60. Key 608 GRANT BLDG. A1913. 4

TO LET—6-ROOM COTTAGE, NICELY FURnished, all conveniences. 1338 ALVARADO PLACE. $30 per month. 'Phone Main 962, B3575. 4

TO LET—A 2-STORY 13-ROOM HOUSE, NEW carpets and partly furnished; good location for a home or private sanitarium. Address K, box 56, TIMES OFFICE. 5

TO LET—MY 5-ROOM BUNGALOW, FURnished, very cheap to responsible party for one month. 463 W. 41ST PLACE. At home today or today.

TO LET—FURNISHED, 3 ROOMS, MORNing sun, new house, new furnished; West Ninth car; stop Albany, 2 blocks south. 1409 COVERT PLACE.

TO LET — 5-ROOM, COMPLETELY FURnished, on Elden near Pico; rent very low. A. BOEKER & CO., 405 Laughlin Bldg. Phones A5107, Main 2185. 4

TO LET—EXCEPTIONALLY SATISFYING Westlake private home, beautifully furnished, high, healthy. 916 CARONDELET ST.

TO LET—AN 8-ROOM MODERN HOUSE, partly furnished, 216 E. 45th st., on Maple ave. car line, $30, water paid. 'PHONE EAST 2114. 2

TO LET—$60; BEAUTIFULLY FURNISHED 8-room modern residence, 1861 Roosevelt ave. T. WIESENDANGER, 207 S. Broadway. 5

TO LET—CLOSE IN, NICELY FURNISHED modern 4-room flat, exceptionally good neighborhood; references required. Apply 543 S. HOPE. 'Phone Main 6322. 5

TO LET — BEAUTIFULLY FURNISHED modern 7-room bungalow; in best locality; references. 2822 KEY WEST ST. Phone B3269. 5

TO LET—5-ROOM HOUSE, FURNISHED OR unfurnished, with or without barn. 909 S. HOPE. Phone South 749. 5

TO LET—CLEAN, COSY 5-ROOM COTTAGE, 3 rooms, completely furnished; cheap. 229 W. 16TH ST. 5

TO LET—$14 MONTHLY, 3 ROOMS, BATH, electricity, gas, 150 N. UTAH. 'Phone Boyle 2065. 5

TO LET — NICELY FURNISHED 5-ROOM bungalow, piano, adults only. Call 9 to 4, 624 W. 36TH.

TO LET — IN WESTLAKE, WELL FURnished 9-room house; all conveniences; high elevation; cheap rent. 1402 W. 7TH. 5

TO LET—5-ROOM COTTAGE, FURNISHED; $30 per month. 1232 E. 36TH ST. Call Sunday.

TO LET—4-ROOM COTTAGE, COMPLETELY furnished, near Main st.; rent $20. 139 E. 24TH ST.

TO LET—MODERN 5-ROOM COTTAGE, FURnished. 1738 NEW ENGLAND AVE. Take Washington car.

TO LET—$35, COMPLETELY FURNISHED house near Westlake. 837 ALVARADO ST. Phone E21508.

TO LET — SMALL FURNISHED MODERN bungalow; high ground; large pine trees; porches. PHONE E3206.

TO LET—RESIDENCE OF 8 ROOMS, ELEgantly furnished, 4 bedrooms, lawn, barn, low rent. 141 W. ADAMS.

TO LET—RESIDENCE OF 6 ROOMS AND bath, all modern conveniences, at 1329 ORANGE ST. 'Phone Broadway 4671. 6

TO LET—MAY 1, FURNISHED HOUSE OF 8 rooms, 4 bedrooms, to adults only; for 6 months or longer. 1107 WESTLAKE AVE. 5

TO LET—5 ROOMS, MODERN, ONEONTA Park, among orange groves, ¼ block of 3 car lines. Inquire 331 W. FIFTH ST. 4

TO LET—$14 MONTHLY, 3 ROOMS, BATH, electricity, gas, 150 N. UTAH. 'Phone Boyle 2065. 7

TO LET—4-ROOM HOUSE, NICELY FURnished, Westlake district. 1641 SHATTO ST.

TO LET—NICELY FURNISHED SIX-ROOM modern house, 2519 S. HOPE. Close to Adams; choice location. 4

TO LET—NEAT 4-ROOM COTTAGE, FURnished, close in; adults. Key at 1413 S. 11TH.

TO LET—
Furnished Houses.

TO LET—LOCATED IN A BEAUTIFUL ORange grove, 25 minutes from Sixth and Broadway, 2c fare, 4 blocks from electric station, an 8-room house, electric lights, porcelain bath and other conveniences; house partly furnished; location is above fogs and affords a magnificent view of the surrounding country. Will rent for a few months at $25 per month. See OWNER, at 305 I. W. Hellman Bldg. F6363, Broadway 1529. 6

TO LET—
FURNISHED AND UNFURNISHED
HOUSE, FLATS, APARTMENTS,
ALL PRICES, SIZES, DIRECTIONS.
LISTS AND INFORMATION FREE.
Twenty Years Renting Los Angeles Property.
WRIGHT AND CALLENDAR COMPANY,
323 S. HILL ST.

TO LET—WHEN YOU GET TIRED TRYING to find a furnished house to suit you, come and locate in one of our finely furnished 3-room apartments; all outside rooms; free linen, bath, telephone. Prices from $15 to $30 per month.
THE ALBANY APARTMENTS,
4 Main 8255. 910 Albany st.

TO LET—8-ROOM BUNGALOW, COMPLETELY furnished, including piano; has gas and electricity, porcelain bath, instantaneous heater, nice lawn, garden, etc. Will rent to responsible parties only at $30 per month; water paid. House 1431 W. 20th. Inquire 711 SOUTH OLIVE. Home phone F4077. 4

TO LET—3-STORY 8-ROOM HOUSE, FURnished, modern; $45 per month; if taken 6 months. Also 5 lower rooms of adjoining house, $15 per month; on 20th st., near Grand ave. See IOWA REALTY AND INVESTMENT CO., 432 Stimson Bldg. Phone A4856.

TO LET — BEAUTIFUL 4-ROOM BUNGAlow, nicely furnished, all modern conveniences; fine location, convenient to cars, only 15 minutes from center; everything clean and new; pretty lawn and flowers. You will like it. HOME owner. 60786 or MAIN 2662.

TO LET — FULLY FURNISHED COTTAGE, 628 TOWNE AVE., 5 minutes from P. E. Bldg. Gas, electricity, coal or wood, hot water, 3 double beds; lawn, front and rear. No small children or dogs. Will be rented today or tomorrow. Owner on premises. 5

TO LET—FURNISHED, MODERN 6-ROOM cottage, complete and neat to permanent tenant, adults only. 1226 THIRD AVE., Arlington Heights. Take Pico Heights car to Third ave., one-half block south. 4

TO LET—I HAVE AT 240 N. PICKET ST. a 6-room modern cottage which I wish to rent; furnished or unfurnished, to good, reliable, long-term tenant. M. W. ATWOOD, 613 Grant Bldg. Home Main 4054.

TO LET — LARGE SIX-ROOM COTTAGE, finely furnished, bath, instantaneous heater, electricity, gas, piano, rent $40 per month. Key at 1360 W. Adams in mornings. 1360 W. ADAMS ST. 5

TO LET—5-ROOM HOUSE, NICELY FURnished, piano, high and sightly location, 10 minutes' walk Bait Lake Depot. J. M. ZAN. 1128 H. W. Hellman Bldg. Tel. Main 574. 6

TO LET—MANY PEOPLE SICKLY HERE would get well at the mountains. I have 5-room house, beautifully furnished, rent $30. Address East Los Angeles, both 'phones, LESLIE GAT. 5

TO LET—6 AND 4-ROOM COTTAGES, COMplete; furnished, with bath, close in. 923 Cottage Place, off of Ninth, one block west of Figueroa. Key at 923 S. FIGUEROA. 7

TO LET—
Stores, Offices, Lodging-Houses.

TO LET—

A SNAP.

Two Front Offices.

Two Light Court Offices.

Also Large Front Office, Will sub-divide to suit corporation.

Modern Fireproof Building.

Home A6534. C. WESLEY ROBERTS CO., Main 5578. 217 Citizens Nat'l Bank Bldg.

TO LET—

STORES, OFFICES, LOFTS,

WAREHOUSE AND FACTORY SITES,

HOTELS AND ROOMING HOUSES.

WE HAVE ALL THE AVAILABLE LOCATIONS.

RENTAL DEPARTMENT,

H. A. ROWAN & CO.,

200 H. W. HELLMAN BLDG.

TO LET—

$50 PER MONTH.

HILL, NEAR 6TH ST.

GOOD LEASE.

W. I. HOLLINGSWORTH & CO., 313-314-316 WILCOX BLDG. 6

TO LET — STABLE; FINE BRICK LIVERY STABLE, WILL ACCOMMODATE 30 HEAD OF HORSES. CLOSE IN. RENT VERY REASONABLE. MINES & FARISH, 315 SOUTH HILL. 6

TO LET—3 LARGE, NEW PAPERED, WELL lighted rooms on ground floor in the best commercial part of the city; the best location for a doctor, modiste, milliner, artist, etc.; low rent for desirable people. Inquire 1 water, gas, etc. Call immediately. 619 S. HILL ST. 4

TO LET — WANTED — TO SHARE DESK room, or the like, in store large building where I can hang out my 'shingle' as an interior electrical wireman. Must be cheap, for I am a beginner. At references. Address K, box 186, TIMES OFFICE. 5

TO LET—STOREROOM AND BASEMENT, 136 and 138 N. Spring st., opposite Hamburger's; new, up-to-date; good location for grocery, furniture, drugs, confectionery or restaurant; rent reasonable. See owner, M. LAVENTHAL, 125 S. Spring st. 4

TO LET—COSY STOREROOMS, GOOD BUSIness location; main road, Cawston District Farm; cottages, lots, for rent or sale. Phone East 2218. Call OWNER on premises, or write. Arroyo Verde Springs, South Pasadena. Open Sundays. 4

TO LET — 90-ROOM APARTMENT HOUSE in course of construction; hot water, steam heat, all modern conveniences. Will lease for term of years. Fine location. Principals only. Address H, box 81, TIMES OFFICE. 5

TO LET—WILL LEASE A LARGE STOREroom in the active business center of the city. 217 W. First st. Apply to the OWNER, room 508, Lankershim Blk. A3178. R. M. Money. 4

TO LET—AT A SACRIFICE, 2 FINE OFFices in the Pacific Electric Bldg. Will discount from leased price on account of change in business. Also furniture for sale. PHONE F7094. 4

TO LET—OFFICES, FURNISHED AND UNfurnished, with or without stenographer and telephone service. Apply room 231 SAN FERNANDO BLDG., 4th and Main sts. 4

TO LET—1 LARGE, LIGHT ROOM, SUITable for office, shop or sample room; snap for right party. Call 343 S. Broadway; ask for MR. REYNOLDS. Fourth floor. 7

TO LET—ON 3-YEAR LEASE, APARTment-house of 42 rooms, centrally located, on car line; after March 31. T. WIESENDANGER, 207 S. Broadway. 4

TO LET—EXCLUSIVE USE OF WELLfurnished office, carpet, fine desk, chairs and table, only $30. ROOM 1, Rindge Blk., 354 S. Broadway. 5

TO LET—DESKROOM, FINE DESK FURnished; both telephones; stenographer; outside offices; reasonable. 311 SECURITY BLDG. 4

TO LET—½ OF FINE LARGE STORE ON west side of Broadway, near Fourth. H. F. METCALF, 513 H. W. Hellman Bldg.

TO LET—$25; UP-TO-DATE STOREROOM, ironing, laundry, restaurant or factory needed in vicinity. Key at 139 S

Classified Liners.

FOR SALE—
Country Property.

FOR SALE—[illegible]

GOOD SOIL, PLENTY WATER. IN A LARGE AND GROWING CITY. SURROUNDED BY $300 LAND.

THAT'S MONTE VISTA.

ONLY 24 MILES FROM LOS ANGELES, WITH BEARING ORANGE GROVES ON FOUR SIDES OF IT.

THAT'S MONTE VISTA.

CHEAP LAND OF GREAT FERTILITY, WHERE ALL FRUITS, VEGETABLES, POTATOES AND BERRIES GROW.

THAT'S MONTE VISTA.

LAND THAT COSTS $250 AN ACRE TODAY AND WILL BE WORTH $1000 TO $2000 WITH ORANGE TREES.

THAT'S MONTE VISTA.

LAND WITH TWO RAILROADS. THREE PACKING-HOUSES, SCHOOL, STORES, BEAUTIFUL HOMES AND ALL CITY ADVANTAGES.

THAT'S MONTE VISTA.

Land that it will pay you to buy now while the price is low, and where you can make a substantial living while your orchard is developing and place yourself in independence forever when your orange grove begins to bear.

THAT'S MONTE VISTA.

TWO TRIPS EVERY DAY.
$250 AN ACRE.
THREE YEARS' TIME TO PAY.
COME IN AND GO WITH US.
SPECIAL EXCURSION NEXT SUNDAY.
"You're safe at Firth's."
EMIL FIRTH.
219 W. 4th st., bet. Broadway and Hill.
Phones A8165, Main 2842.

FOR SALE—

$3000 FOR $300.
$3000 FOR $300.

EUCALYPTUS
EUCALYPTUS
EUCALYPTUS
WILL DO IT. LET US SHOW YOU HOW.
EUCALYPTUS.
EUCALYPTUS.

WE ARE OFFERING A LIMITED NUMBER OF SINGLE ACRE PLOTS NEAR ANAHEIM (45 MIN. FROM LOS ANGELES,) THE GARDEN SPOT OF SOUTHERN CALIFORNIA, WHICH WE WILL PLANT TO

PLANT TO EUCALYPTUS FOR YOU, AND TAKE PROPER CARE OF, FOR

$200. $300. $500.

TERMS $10 DOWN, $10 PER MONTH.

THIS LAND WITH TREES 5 YEARS OLD, WORTH $3000 PER ACRE. WE WILL PLANT 400 TREES TO THE ACRE. FOR FULL FREE PARTICULARS SEE

GOLDEN STATE REALTY CO., 610 S. SPRING ST. 4

FOR SALE—

MONEY MAKING RANCHES.

Fifteen acres heavy, dark soil, not adobe; house, barn, windmill, pump, tank and good well, fenced; near both Santa Fe and Southern Pacific stations.
Price $2500, $500 down, balance easy terms.

Ten acres fine soil for vegetables, walnuts or oranges; well, pump, windmill, tank, tank house and barn; right on excellent citrus belt.
Price, including cabbage crop now on the ground, $1850.

If you are in the market for a chicken, alfalfa, dairy, fruit or vegetable ranch, from a 5-acre tract to a 40-acre tract, see me. My prices are right and my terms will be made to suit you. Have some unimproved land at $150 an acre and up. This land will pay for itself in two and three years' time.

JACOB STERN,
404 Pacific Electric Bldg. 4

FOR SALE—

STOP AT THERMAL, COACHELLA VALLEY.

The Thermal Realty Co. has the bargains. Ninety per cent. of sales in the valley made by us, because we have helped survey the lands and can give you reliable advice.
Can give you 5-acre tracts of choice land, close in; abundance of pure soft water from hundreds of flowing wells; also thousands of cords of adobe soil. Constant sunshine, fertile soil, earliest crops; $600 not has been realized from onions and cucumbers in May and June and $1200 per acre on tomatoes. Come and "be shown."
Excursion Wednesday. Only $6.30 round trip. Write or 'phone us at once.

THE THERMAL REALTY CO.,
L. C. PFAFFENBERGER,
200-201 Pac. Elec. Bldg.
Corner Third and Hill st.,
Los Angeles.
Both 'Phones, Main 892, A2153. •

FOR SALE—
$25 PER ACRE. $25 PER ACRE.
ADAPTED TO
ALFALFA, PEACHES, RAISINS.
Near Fresno, a city of 25,000 inhabitants; railroad through the land; 2000 acres have been plowed and are being planted to alfalfa, grapes, peaches, etc. R. G. Chaddock, who owns one of the largest packing houses in Fresno, has purchased 320 acres of land and is now planting alfalfa, grapes, peaches, etc.; sold rich sandy loam and ready for the plow; abundance of cheap water; price $25 to $40 per acre, on easy terms; join the excursion Tuesday night, 7th, 1903. Fare, round trip, $11.
CLINE-WALL REALTY COMPANY,
210 Mercantile Place.
'Phones Broadway 4865. Home F2548. •

FOR SALE—RANCH BARGAINS.

15 acres of fine sandy loam soil, at Burbank, only 12 miles from Courthouse, and 4 miles from Hollywood; fine for alfalfa, berries, or vegetables; will pay for itself in 3 years; includes ownership in one of the finest pumping plants in the valley, making practically free water. Price very low.

25 acres of fine soil, between Burbank and Hollywood; 12 acres in alfalfa; price only $250 per acre; nothing can be had in the same vicinity for less than $450 per acre; big bargain.

ERKENBRECHER SYNDICATE, LTD.,
Ground Floor, Grosse Bldg.,
122 W. Sixth st.

FOR SALE—

BLYTHE RANCH.

COLORADO RIVER BOTTOM LANDS.
Conceded by governments experts to be the richest lands in the U. S.—equally as productive as the fertile Valleys of the Nile.
SOIL—A rich alluvial deposit. Inexhaustible and fed by the silt bearing waters of the Colorado. No alkali.
No danger of overflow. 265 feet above sea level.
Abundance of good drinking water. Healthful climate. Cool nights. Early maturity of a great diversity of profitable crops. Price, $25 per acre and up, including water, 1-2 cash, balance 1 to 2 years, 7 per cent.
INTERSTATE LAND CO.,
622 S. BROADWAY. LOS ANGELES.
PHONE F2061. 4

FOR SALE—EUCALYPTUS OFFERS THOSE SEEKING A LIFE INCOME, THE LONG SOUGHT-FOR OPPORTUNITY. WE ARE OFFERING A LIMITED NUMBER OF SINGLE ACRE PLOTS NEAR ANAHEIM, 45 MINUTES FROM LOS ANGELES, WHICH WE WILL PUT OUT TO EUCALYPTUS FOR YOU, FOR ONLY $200. TERMS $10 DOWN, $10 PER MONTH. THIS LAND WITH TREES 5 YEARS OLD, WORTH $3000 PER ACRE. FOR FULL FREE PARTICULARS SEE MR. PHILLIPS, WITH GOLDEN STATE REALTY CO., 610 S. SPRING ST. 5

FOR SALE—

HOME SEEKERS, ATTENTION.
We now have 600 acres of splendid land in Kern county, California, and are prepared to sell same in tracts of 160 acres at $20 per acre, ¼ cash, easy terms on balance. This soil is particularly adapted for the raising of alfalfa and raisin grapes; the land lies from 1 to 3 miles from 2 railroads; an abundance of water for pumping purposes; lies within a few feet of the surface. Now is the time to invest, while prices are low.
For particulars see CATE & HENDERSON, 236 Mercantile Place. 2nd floor. Main 3440. •

FOR SALE—THE OPPORTUNITY OF YOUR life, 40 acres of level valley land, $5 per acre, $10 down and $10 per month. This beautiful valley is located in the richest mineral belt of the country; soil is rich and fertile, climate superb, altitude about 2500 feet. Prices for all products are more than double the price received by the ranchers near Los Angeles. Only a limited number of these 40-acre ranches will be sold at $10 per acre. For full information see GOLDEN STATE REALTY CO., 610 S. Spring st. 4

FOR SALE—IRRIGATED LANDS IN FAmous Turlock district. Fruit on tract just opened; terms $5 acre down, $1 acre per mo. Level, rich, loam soil; best in district. RICK, ERKENBACH & ROBINSON, Turlock, Cal. •

FOR SALE—
Country Property.

FOR SALE—S. P. R. CO.—
—A BIG BARGAIN—
10-acre home, located in the town of El Monte, 12 miles from Los Angeles on electric line; finest soil in the world, improved with 6 acres 10-year-old walnuts; modern 5-room cottage, barn and an up-to-date pumping plant, capable of delivering 100 miner's inches of water. All in fine condition, must sell. Call and let us explain the circumstances.
SMITH-PATTERSON REALTY CO.,
234 Wilcox Bldg. 'Phones A4461, Broadway 4861. 5

FOR SALE—YOUNG WALNUT ORCHARD, 120 acres; will sell any acreage for less than value of land alone; best land in State; rich soil; 20 feet deep; abundant water free; beautiful location; 30 minutes from Los Angeles; 30c fare; excellent service. Also unimproved land, any acreage for homes or small farms; best possible for berries, trees, commercial vegetables, alfalfa, etc.; no commission to pay. Owner, 250 COLLINS BLDG., 214 W. Third st. •

FOR SALE—IMPERIAL VALLEY.
A splendid opportunity for one or two good men who are willing to work, to step into a business that will net them, rightly managed, 200 to 400 per cent., on the money invested; during the next 90 days. For full particulars see
Land Department,
Phone A3471. IMPERIAL INVESTMENT CO.,
4 ... H. W. Hellman Bldg.

FOR SALE—CALIFORNIA SELF-SUPPORTing homes. Between Sacramento and Stockton; Twin Cities Colony; small payment and $1.25 weekly on each 5 acres; choice land; perfect health; 100 hens pay $35 monthly; 4 acres table grapes pay $800 yearly; like town lots, no farming; no peddling; safe for women with families. Write families here. B. MARKA, box 747N, Galt, Cal. 5

FOR SALE—

5000 acres unimproved choice level fruit land in one tract, at $25 per acre. Full-bearing orchards and vineyards, $150 to $500 per acre. Four to eight miles southwest of Madera, Cal., and 20 miles northwest of Fresno. R. C. DYER, real estate, office, Masonic Bldg., Madera, Cal. •

FOR SALE—BUY A FARM
IN
NORTHERN CALIFORNIA.
SEND FOR MY FREE BOOK,
"CALIFORNIA FARMS."
REGINALD H. McKAIG,
Phelps Bldg.,
127 Montgomery st.,
San Francisco, Cal.

FOR SALE — 460 ACRES OF TULARE county's choicest orange and alfalfa land, frostlessly located with free water; price $25 per acre. MR. WILLIAMS, 203 I. W. Hellman Bldg. 4

FOR SALE—

5—10—20
acres of deep, rich land with water, 4 miles from the city, for $250 per acre; 1-4 cash, balance on or before 1, 2 and 3 years at 6 per cent.

F. H. BROOKS CO
215-216 Currier Bldg., 212 W. Third St.
Both 'phones. 4

FOR SALE—LIVINGSTONE LANDS; ALL land level; abundance of water. The richest of soil; no hard pan. Now is the time to get in on the ground floor; price from $40 per acre up; easy terms. For particulars call on or address HOMESEEKERS' IRRIGATED LAND CO., Turlock Hotel Bldg., Turlock or Livingstone Hotel, Livingstone, Merced county, Cal. 5

FOR SALE—
Government land
in California.
$1.25 per acre, cash.
Under irrigation system.
Clears $25 to $250 a year.
Write for booklet. Address
AMERICAN REAL ESTATE CO.,
626 Market st., San Francisco. •

FOR SALE—
—10—
acres of good farming land in San Diego county for
$30 PER ACRE.
F. H. BROOKS CO.,
215-216 Currier Bldg., 212 W. Third st.
Both 'phones. 4

FOR SALE—10-ACRE HOME, ON ELECTRIC line; good 5-room cottage; large barn; place all fenced and cross fenced; good soil, no alkali, and abundance of water; your own plant; 6-h.p. engine, pump and everything complete. This is a bargain at $4000; $1000 cash, balance easy. EDWARD D. SILENT & CO., 216-218 W. Second st. 11

FOR SALE—320-ACRE STOCK AND DAIRY ranch in Kern county, $5000; 80 acres in alfalfa; 140 acres fenced and cross fenced; good improvements; dairy house and utensils, outhouses, blacksmith shop, stock and hay scales, telephone, pumping plant, etc.; two artesian wells; all good alfalfa land. For information inquire of OWNER, box 693, Wasco, Cal. •

FOR SALE—
20 to 1½ acres on Santa Ana line for $300 per acre.
TERMS.
F. H. BROOKS CO.,
215-216 Currier Bldg., 212 W. Third st.
4

FOR SALE—HOMESEEKERS' LAND. Cheapest good land in State. Best water right. Good domestic water, on R.R. Schools, etc. See maps and photos of Empire Ranch. Kings Co. IMP. INV. CO., owners, 435 H. W. Hellman Bldg. 4th and Spring sts. Tel. Broadway 6074.

FOR SALE—120 ACRES IN SAN GABRIEL Valley, all set to 4-year-old walnut trees, and seeded to alfalfa; new 6-room house, large barn, windmill, tank-house and other improvements, including 150-inch pumping plant. Will sell all or any part of property. Address R. F. D. No. 1, BOX 11, Puente, Cal. •

FOR SALE—
5 AND 10
acres of deep, rich soil on electric car line between this city and ocean.
$250 PER ACRE.
F. H. BROOKS CO.,
215-216 Currier Bldg., 212 W. Third St.
Both 'phones. 4

FOR SALE—
A SNAP, $2900.
160 acres, all in barley, 3 miles from Paso Robles Hot Springs. House and spring water; fine for beans. KRAUS & NARVER, 537 Chamber of Commerce.

FOR SALE—IF YOU ARE LOOKING FOR the best farming lands, go to Hemet; good soil, plenty water, finest of climate. For particulars regarding special railroad rates, address J. F. CHAFFIN & SON, 17 S. Raymond ave., Pasadena.

FOR SALE—$7500; 11 ACRES ON WASHington ave., Pasadena; fine subdivision; $2000 cash, balance on easy terms. Also have from 1 to 5 acres improved and unimproved, near Eastlake Park; 5c car fare. LEUSCHNER & CO., 629 S. Main. 4

FOR SALE—80 ACRES OF FRUIT AND dairy ranch; land owns the water; climate unsurpassed; 3 miles from county seat; this is one of the best improved ranches in county. No agents. Owner, D. F. CONANT, box 64, Route 4, Modesto, Cal. 5

FOR SALE—IN THE GREAT COACHELLA VALLEY, 40-acre relinquishment, 1½ miles from Coachella; soft, rich soil; fine water strata. Am going East and will sacrifice this if taken at once. Address K, box 95, TIMES OFFICE. 3

FOR SALE—OR EXCHANGE—FOR CITY property, 15-acre home near Pomona, mostly in table grapes; $3500. 25 acres near Inglewood, $225 per acre. 160 acres 10 miles north of Santa Monica; $900. N. TREOSTI, 103 Court. A5225. 5

FOR SALE—$25 PER ACRE, 1470 ACRES, 12 miles east of Stockton, 1½ mile from railroad; choice land for subdivision. Address OWNER, 521 Apgar st., Oakland. Principals only. •

FOR SALE — ORANGE LAND IN SUBDIvisions to suit. Frost-free territory for early fruit. Ideal location. Water and railroad facilities good. L. F. WARD, owner, Lemon Cove, Tulare Co., California. •

FOR EXCHANGE—30 ACRES, ¼ IN FRUIT, about 10 miles from city; well improved; want cottage, a bargain. A. BOEKER & SON, 536 Laughlin Bldg. Phones A8197, Main 2361. 5

FOR SALE—ARE YOU GOING ON THE Modesto-Turlock excursion Monday? If you go look over lots 6, 7 and 8, Robsson Colony No. 1; I'm not afraid to have you see these 20 acres; price $85. OWNER, 1614 Winfield st. 5

FOR SALE—BEAUTIFUL SAN GABRIEL Valley, 1 to 5-acre lots, free water, on Covina car line, $10 down and $10 per month. J. W. FINNEY, Orpheum Theater Bldg., room 6.

FOR SALE — SEND 2c FOR PETALUMA Land Journal "L" to RODEHAVER & ATKINSON, Petaluma, Sonoma county, Cal., the greatest poultry center in the world.

FOR SALE—ALFALFA, FRUIT AND VINE land with water, in Tulare and Fresno counties. Owner, L. F. WARD, address G and Ventura sts., Fresno, Cal.

FOR SALE—$7000; 20 ACRES, 1 MILE SOUTH of Artesia; good building; an orchard; $3000 cash, balance easy terms. Address WALTER DONNELLY, Artesia, Cal. 5

FOR SALE — IDEAL DAIRY RANCH, 510 acres; 140 acres bottom land with timber; in celebrated irrigation district. Price $31,000; terms. I. B. SHELDON, Modesto, Cal. 4

FOR SALE—17 ACRES OF FIRST-CLASS land, 2½ miles southeast of Compton; good family orchard and California house. Apply C. I. MASON, Compton. 4

FOR SALE—IF YOU WANT A FINE OR-ange grove that bears 25 per cent. per year, see me. I have a fine one and the value is there. HITCHKISS, 531 Mason Bldg. 4

SANTA CRUZ, CAL.

FOR SALE—WRITE AT ONCE FOR FREE copy of SANTA CRUZ TIMES, list of real estate snaps. 4

FOR SALE—
Country Property.

IMPERIAL.

FOR SALE—RICH COLORADO BOTTOM lands, $25 per acre, and up, including water; easy terms. Abundance water; no alkali; no danger of overflow; early maturity of crops. Call or write for particulars.
INTERSTATE LAND CO., 622 S. Broadway, phone F2061. 4

FOR SALE—WANT RESPONSIBLE PARTY to furnish $2500 cash to finance subdivision of 640 acres, deeded land, Imperial Valley. Main 2715, A7166. R. D. TINKLEPAUGH, 202 Frost Bldg. 5

FOR SALE—
Poultry Ranches.

FOR SALE—GO TOWARDS THE NEW WILmington Harbor to invest in acres. Get a home. Don't pay rent; $5 down, $10 month; prices $450 up per acre. Have a few acres all your own. Get started in business in one week. Everything you need near at hand. One settler the first year sold 1500 ducks and chickens. You can beat that; plenty water; high, rich, sandy garden soil. Fine for fruits. Just out of city limits. HAWTHORNE ACRES CO., 411 S. Main. Room 220. F4019, Broadway 4620. •

FOR SALE—
CHICKEN RANCH FOR $300.
An acre of fine soil, just right for chickens, with free water piped in front of it, near car line, for only $300 on terms of only $10 down and $10 monthly.
"You're safe at Firth's."
EMIL FIRTH.
219 W. 4th., bet. Broadway and Hill. •

FOR SALE — WE START YOU IN THE POULTRY BUSINESS. Join our colony and own your own home in beautiful San Gabriel Valley; $10 down and $5 per month. Best location for poultry raising, also fruits, berries and vegetables; rich, sandy loam soil; no fog or frost. ANNA I. PINKERTON, Poultry Expert. 427 Chamber of Commerce Bldg. 4

FOR SALE—
A MODEL POULTRY RANCH.
FULLY EQUIPPED.
IN THE LAWNDALE POULTRY COLONY.
A SNAP ON EASY TERMS.
SEE OWNERS, R. L. HOPPER & SON,
402-4 LAUGHLIN BLDG. •

A1361, MAIN 244.

FOR SALE—POULTRY RANCHES IN ESTABLISHED, prosperous poultry colony; where all the conditions are right and prices are the lowest. Address INGLEWOOD WATER COMPANY, 240 Wilcox Bldg. •

FOR SALE—
Suburban Property.

FOR SALE—
NO SOIL FINER THAN
SOMERSET ACRES.
30 MINUTES FROM THE BUSINESS CENTER AND ONLY $300 AN ACRE
FREE WATER.
$10 DOWN AND $10 A MONTH.
Don't go far away looking for bargains in farm lands. The real bargains are at Somerset Acres, where great future values are sure. Get the land whose crops made its former owner wealthy, where everything grows and where water is free. The soil at Somerset is deep and rich. Potatoes, sugar beets, melons, fruit and walnuts, all grow well there. For the poultry raiser, the small farmer, the truck gardener, the investment resident, the investor and the homeseeker, there is no better bargain in all Southern California. Small land at $300 an acre. It is only 30 minutes from my office on the Santa Ana electric line. It has the station, Somerset, right there, as well as the Pacific Electric power house, store, school, and all conveniences close at hand.
IN ONE TO FIVE-ACRE PLOTS.
IT IS THE LAND FOR ONE OF THE DAY.
$300 AN ACRE
$10 DOWN, $10 MONTH.
TWO EXCURSIONS DAILY FROM MY OFFICE.
GO AND SEE IT TODAY.
"You're Safe at Firth's."
EMIL FIRTH.
219 W. 4th st., bet. Broadway and Hill Street. Phones—A8165, Main 2842. •

FOR SALE — CASA VERDUGO; 6-ROOM modern cottage, never occupied; lot 50x167; very nice; near car line; nice suburban home. $2250; mortgage $1000; would sell on payments. 4

130x293, Altadena; small house and fruit trees; in fine neighborhood; 100-foot improved street. $1700. Make lovely home.

5-room cottage, Pasadena; lot 55x150; barn, chicken house, etc.; lot of personal property goes in for $2100.
Phone A3539. E. G. ROBINSON, 319 Byrne Block. 2

FOR SALE—FORTY ACRES.
FINE FOR EUCALYPTUS TREES.
UP IN THE FOOTHILLS, 3 MILES NORTH OF WEST HOLLYWOOD. PLENTY OF WATER. ONLY $100 PER ACRE, SPOT CASH.
SEE MR. HARRIS, ROOM 28, HIGHLAND AVE. MINES & PARISH, 315 S. HILL ST. 3

FOR SALE—5 ACRES, ONE AND A HALF miles from Covina, on good road; absolutely frostless; fine water service; thriving orange grove on all sides; this is a splendid location and owner must sacrifice for quick turn. Price $1100, terms. You cannot make mistake in buying good citrus land at this figure. J. W. FINNEY, Orpheum Theater Bldg., room 6.

FOR SALE—ORANGE AND LEMON RANCH homes. Five of them. Situated in the charming little city of Sierra Madre, 25 minutes' ride to Main st., Los Angeles. Income property. All city conveniences. 10-acre ranch, 1 10-acre ranch, 3 20-acre ranches. F. R. YERXA, owner. Apply to any real estate office in Sierra Madre. •

FOR SALE—
$4000—WORTH $8000.
16 acres alfalfa land, near Gardena; plenty of water, good 7-room house; must be sold this month. Address H, box 10, TIMES OFFICE. 7

FOR SALE—DO YOU LIKE A GARDEN? I can offer you a charming home place of 1¼ acres—if loam and loam subsoil, beautiful trees you ever saw, and an 8-room house, up to date in every particular, 5 blocks from Huntington Drive and 25 minutes from town. Address E, box 102, TIMES OFFICE.

FOR SALE—LOTS AND ACRES; 5-CENT fare, at end of Eagle Rock AVENUE, Garvanza (yellow) car line; easy terms; location picturesque, high and healthful; no frogs in the mud; easy payments. CRITES, MYERS & KULLI, at end of car line, or 207 S. Avenue 64.

FOR SALE—2 BEAUTIFUL LARGE LOTS in Eagle Rock Valley, that sold 1 year ago for $700 and $800 each; will sacrifice them now for $200 less; make appointment over phone; owner will be there Sunday. Get off at Eyre more ave. PHONE E2507. 4

FOR SALE—17-ACRE RANCH, 25 MINutes to business center, good 5-room house, artesian water, all improved, $400 per acre, $2500 cash, balance easy terms. Also for chicken or dairy farm. MEDLER, 200 H. W. Hellman Bldg. 5

FOR SALE—$1000; SACRIFICE; 2½ ACRES in S.W., city limits; this is A-1 value and real sacrifice for quick turn. See ELSTER, 531 Mason. 4

HOLLYWOOD—
For Sale, Exchange or Rent.

FOR SALE—
HOMES AT HOLLYWOOD.
We live there and make a specialty of Hollywood property. See photos and descriptions. Exchanges made for city and ranch-es. Free tickets. Call for our map of Hollywood, just issued.
C. H. LIPPINCOTT & CO.,
915 Union Trust Bldg., L. A.
Members L. A. Realty Board. •

FOR SALE — OR FOR RENT ON LONG lease—Strictly modern 8-room house, close to car line, east front; lot 80x190; large barn, shrubbery, garden, etc. Sunset HOLLYWOOD 61. 9

FOR SALE—FINE LOT IN CENTRAL HOLlywood on improved street, one block from car line; cheap for cash. Phone E7289, Sunset 1701. BOX 222, Hollywood, Cal. •

PASADENA.

FOR SALE—ON BEAUTIFUL S. ORANGE GROVE AVE.
New house of 12 rooms, 2 baths, hardwood floors, furnace, etc.; modern and fine in every respect; large east front lot, beautifully improved, with lawn, trees, flowers, etc.; also garage; price $22,000.
GRABLE & AUSTIN,
100 E. Colorado st. Pasadena, Cal. 4

FOR SALE — 5-ROOM HOUSE; BATH, purchase, furniture, barn, horse, buggy; 2 east-front lots, 100x200; orange, pear, peach, apple crop. Only $2100; must sell, together or separately. Fair Oaks car to Montana st. 1988 N. MARENGO AVE. 4

ALHAMBRA.

FOR SALE—
HOMES AND RESIDENCE LOTS.
ALHAMBRA'S ADVANCES.
The best of religious and educational.
The finest water in the Southland.
Electric lights and gas.
On the best railroad and electric lines in Southern California.
A climate that cannot be equaled.
Inquire of any real estate dealer.
"WATCH ALHAMBRA GROW." •

EAGLE ROCK.

FOR SALE—
EAGLE ROCK TOWNSITE.
Adjacent to $17,000 bank building and adjoining the site of the Woman's Twentieth Century Club, we offer large 50-foot building lots for $425. Street work all in, water piped. Terms 10 per cent. cash, balance $10 per month.
"IT PAYS TO SEE US."
EDWARDS & WINTERS COMPANY,
234 Laughlin Bldg. Main 9207, Home Ex. 267
H. S. Bourse, sole agent in Eagle Rock. 9

FOR SALE—
Suburban Property.
Real Estate.

GLENDALE.

FOR SALE—

"SEE US" FOR GOOD RANCHES, HOUSES AND LOTS IN GLENDALE TO BUY OR EXCHANGE. IT WILL PAY YOU.

OVERTON REALTY CO.,
4TH ST. AND GLENDALE AVE.
SUNSET GLENDALE 81.

FOR SALE—NORTH GLENDALE, THREE blocks west of Casa Verdugo on Valley View Road; strictly modern 5-room bungalow; 2-3 acre lot in bearing orchard and garden, $4000; ⅓ cash, balance easy terms. Call OWNER, Glendale 294, Sunset. 9

SIERRA MADRE.

FOR SALE—BEAUTIFUL ORANGE GROVE homes; ask any real estate dealer in Sierra Madre for the YERXA properties. •

COVINA.

FOR SALE—12½ ACRES, 5 VALENCIAS, 5 navels, 2½ tangerines; fine large residence, cost $5000; crop estimated $4000; a home place; ample water; rich soil; all goes. A bargain; price $21,000; easy terms. COVINA REALTY CO. •

FOR SALE—
Lemon and Orange Groves.

FOR SALE—
WHY DON'T YOU GET
AN ORANGE GROVE
OF YOUR OWN?
If you have a little money to invest, you must surely know that the orange business is one of the most lucrative in Southern California. No ordinary business returns such sure profits with such entire absence of risk.
MONTE VISTA LAND IS ONLY
$250
ACRE.
It adjoins lands worth $1000 to $2000 an acre. The only difference between them and Monte Vista is the orange trees, which you can plant and develop. Is there any other business in which you can embark on a limited capital that will pay as well?
FOR THE MAN OF LIMITED MEANS
MONTE VISTA IS THE PLACE.
You have three years to pay for your land. The soil grows potatoes, vegetables, tomatoes, berries and all other crops. Monte Vista land will make any man a good living and afford sure independence by the growing value of the land. Double water supply.
24 MILES EAST OF LOS ANGELES.
TWO RAILROADS HAVE STATIONS THERE
½ MILE FROM ONTARIO'S BUSINESS CENTER.
TWO TRIPS EVERY DAY—COME IN.
SPECIAL EXCURSION NEXT SUNDAY.
"You're safe at Firth's."
EMIL FIRTH.
219 W. 4th st., bet. Broadway and Hill.
Phones—A8165; Main 2842. •

FOR SALE—20 ACRES; 4 ACRES 2-YEAR-old Valencias, 12 acres 12-year-old navels, balance raw land suitable for blue gum trees; 60 shares Covina water. Price $18,000, half cash, balance on time. For this and other good properties for sale and exchange, write, phone or call on HAZZARD & WELCH, Phone 54, Homa. Covina, Cal.

FOR SALE—
Beach Property.

FOR SALE—A SNAP; BEAUTIFUL HOME at the beach, 2 56-foot lots, 6-room bungalow, lots worth $3000 apiece; house cost $2500. $1000 worth of furniture; grounds laid out to flowers at a cost of $1000; all for $5500; terms. BOX 147, Ocean Park.

FOR SALE — BEAUTIFULLY FURNISHED 4-room cottage at Alamitos Bay on ocean front, with ½-h.p. launch, all for $2100. Make arrangements to see this Sunday. WHITE & ANDERSON, 201 Delta Bldg. F5087. •

SANTA MONICA.

FOR SALE—OR RENT. EXCLUSIVE RESidence property next Palisades. Modern bungalow with heavy furniture. Barn. Perpetual unobstructed view of ocean. Act quickly. Price is right. 827 OCEAN AVE., Santa Monica. 4

FOR EXCHANGE—
Real Estate.

FOR EXCHANGE—OR SALE—
A BEAUTIFUL COUNTRY SEAT.
23 acres, good soil, plenty of water, 12-room house, cost $15,000; 6 bedrooms, 2 baths, 7 fine fireplaces, 4000 grape vines, 1000 orange and lemon trees; over 3 acres in park; elevation 1000 feet; an ideal place for a country home; fine views. Price $20,000. Will take good city lots or residence up to $10,000. Balance cash. W. C. CAMPBELL & CO., OPPOSITE HOTEL HOLLYWOOD. 'PHONE E7302. 5

FOR EXCHANGE—FIVE LARGE LOTS IN HOLLYWOOD, two fine residences, highland ave., 45x160. One improved with five-room mission cottage, new and modern. Three facing Olive st., 45x164. These lots are all adjoining. Price $5000. Incumbrance $1600. Due 18 months. Want Eastern Kansas or Missouri. Prefer farming land.
MR. SULTZER, with J. MADISON CARTER, 5 224-5 Lissner Bldg. Main 5888, F2861.

FOR EXCHANGE—40 ACRES, SALINE CO., Mo., ½ mile from Nelson on the M. P. R.R., unimproved. This is a good poultry and fruit ranch; price $1250. Want California income or vacant; would prefer Pomona district; would assume small amount.
MR. SULTZER, with J. MADISON CARTER, 5 224-5 Lissner Bldg. Main 5888, F2861.

FOR EXCHANGE—$2500; MODERN HOUSE and lot, clear, for an A1 grocery; suburbs or nearby town. 2344 S. BROADWAY, room 202. 4

FOR EXCHANGE—$3000 GROCERY, FINE location, sales cash, for Los Angeles house and lot, balance cash. 2344 S. BROADWAY, room 202. 4

FOR EXCHANGE—$1750, GROCERY; TRADE cash, no soliciting, for house and lot. 2344 S. Broadway, room 202. 4

FOR EXCHANGE—MY $1000 CLEAR LOT for a grocery. 2344 S. BROADWAY, room 202. 4

FOR SALE—
Miscellaneous.

FOR SALE — ANTIQUITIES AND CURIOS. Antique jewelry and silverware, paintings, Spanish lace and Indian shawls, also old brocades, antique stained glass from European castle, the finest specimens of old pewter; also old English and Dresden porcelain, old English engravings, a fine old grandfather clock. I am forced to sell very cheap at once. At 649 W. WASHINGTON ST., near Figueroa. 9

FOR SALE—GROCERY FIXTURES; LARGE line printing plant; good location. Inquire ROOM 229, 705 South Spring st. 4

FOR SALE — SHOWCASES, COUNTERS, shelving, cash register, coffee mills, second-hand safe. 216 E. 4TH ST. 4

FOR SALE—SECOND-HAND WAREHOUSE scale, truck and electric coffee mill. ANDERSON, 212 N. Main. 4

FOR EXCHANGE—
Real Estate.

FOR EXCHANGE—1000 PROPOSITIONS. 500 houses and lots, from $1800 to $50,000. 70 acres at Artesia, can divide, $7200. General merchandise store, good town, $2500. General store and stock, house and 15 lots, $8000. 200 hotels and lodging houses, prices $300 to $25,000. 100 apartment houses, prices $600 to $12,000. 25 hotels, country and city, $400 to $10,000. 75 ranches, 5 to 4000 acres, $50 to $50,000. 9-room corner house in Oakland, $5000. 200 business chances, from $200 to $4000. 16-room house in Oakland, lot 104x130, $25,000. 10 acres, six-room house, cows, horses, all complete, $4200. St. Louis property, eight rooms, lot 75x127, $5500. 30 acres in bearing walnuts, $3500. Property in all parts of the United States. Call; I can suit you in terms, prices and location. H. C. DECKER, 625½ S. Broadway. Main 4177; F2228. 4

FOR EXCHANGE—
$13,000 for 38 acres peaches, 12 acres apricots, full of fruit and in best of condition. Want good Los Angeles residence or income property.

$20,000.

10 acres navels, 5 acres Navelencias, 5 acres 3-year-old Valencias, 20 acres grain; plenty cheap water; all clear; $6000 cash, balance trade.
212 acres, 6 miles from Riverside; $25 per acre, on Arlington avenue; a bargain.
WESTERN REALTY AND INVESTMENT CO., 434 S. Hill st. F9814, Bdwy. 2470. •

FOR EXCHANGE—WANT A GOOD CHICKen ranch in foothills, not over $3000. Have $3000 equity in $8000 7-room house to exchange for same. Can make quick deal. Owners or agents, this morning. GAGE, F6705, 915 Union Trust. 3

FOR EXCHANGE — 5-ROOM RESIDENCE and other buildings, Independence, Mo.; joins Kansas City; house almost new; large lot, 60x130; one block from car line; price $2000; incumbrance $500; trust deed, $300, 8 per cent. Interest; trust deed, $420, 6 per cent. interest. These trust deeds are secured by 2 houses and lots in Argentine, Kan. Want Southern California vacant or improved; prefer Pomona district; will assume small amount.
MR. SULTZER, with J. MADISON CARTER, 5 224-5 Lissner Bldg. Main 5888, F2861.

Classified Liners.

BUSINESS CHANCES—Miscellaneous.

SIXTY-EIGHT ROOMS, ALL NEWLY FURnished in new building; everything modern; fine location and a money-maker; will exchange for flour, gold, Placer Co. stock, Address H, box 155, TIMES OFFICE.

FOR SALE—HARDWARE STOCK, WORTH $5000; can be bought for very little money as present owners are doing a good business, but want to go to Imperial Valley. P.O. BOX 8, Fullerton, Cal. 6

SPLENDID OPPORTUNITY FOR BUSINESS MEN; 25 millinery, dry goods, confectionery, jewelry, etc., doing a fine business; shows $5 day for luncheons. at Sierra Madre, Cal.; 3 fine stores; rent low. ADAMS-DRODD CO., Pasadena.

GOOD SUITE A GOOD PLAIN RESTAURANT, located on S. Broadway; owner sick; also a home and lot, located on E. 23d st.; will sell cheap. See OWNER, 231 S. Broadway.

CAFE AND 16C STORE FOR SALE. IN CITY of 10,000 inhabitants; only store of its kind in the city; doing a fine business; shows 25 per cent. profit. Address H, box 151, TIMES OFFICE.

GENERAL MERCHANDISE, SUBURBAN town, doing $150 month; rent $17.50, with living-rooms; price $2200, or invoice; growing community; new subdivision near by. BOYLE & CO.

FOR SALE—1/2 INTEREST IN OLD ESTABlished transfer business; 4 horses, 2 wagons; paying fine per month. This is a good buy. WHITE & ANDERSON, 501 Delta Bldg. F7387.

FOR SALE—A GOOD BUSINESS; THE largest in the city; owner going away; a good proposition. Address H, box 149, TIMES OFFICE.

IF YOU WANT TO BUY, SELL, OR EXchange grocery see the RETAIL GROCERS' ASSOCIATION, 2361/2 S. Broadway. Room 202.

FOR SALE—A GOOD PAYING BAKERY, only in country, population 1000, all country trade; average $5 per day, cause sickness. Address box 604, COLTON, CAL.

$2500 BUYS THE GROCERY DEPARTment in one of the best markets on Spring st.; best of trade; balance easy terms; good lease. Address H, box 160, TIMES OFFICE.

FOR SALE — 2-CHAIR BARBER SHOP, rent paid for 3 months, only $25, party wants to leave. J. J. SMIT, 1358 East Fourth st.

FOR SALE—OR EXCHANGE, ADVERTISing dental office; big business; cheap rent; reason for selling. Address FF, box 15, TIMES OFFICE.

MANUFACTURING OPENING. NOTHING factory in Los Angeles. Come, go investigate. Certainly rare chance for good man. See CRESCENT, 202 Grant Bldg.

SWAPS—All Sorts. Big and Little.

FOR EXCHANGE—PLANING MILL, SASH DOOR AND GLASS BUSINESS; APROXIMATE INVOICE $15,000; WILL EXCHANGE FOR REAL ESTATE OR DISCOUNT FOR CASH. PLANT STANDING; GOOD LOCATION; 727 TO 1737 S. MAIN. TERMS BEST; RETIRING FROM BUSINESS. ADDRESS 727 MAIN, CITY.

FOR EXCHANGE — THIS MORNING, $2000 equity in a strictly up-to-date, new, modern house bungalow; fine section; want rooming-house, grocery store, stocks, or what have you? Owner's agents, act quick. 425 BRYSON BLDG. Main 5467.

FOR EXCHANGE — I HAVE AN 8-H.P. horizontal boiler and a 5-inch duplex pump (steam) that I would like to exchange for 4 or 5-inch second-hand oil casing. Or will sell cheap for cash. J. H. CHAFEE, Ventura, Cal.

FOR EXCHANGE—TOURING CAR, 1907 Rambler; all complete, with top, in first-class order; will sell cheap; or take diamonds or vacant lot for part. OWNER, 229 L. A. Trust Bldg.

FOR EXCHANGE — WILL TRADE TWO fine Oceanside beach lots, worth $800, for your Us, or corner shop, or metal working tools. Address K, box 160, TIMES OFFICE.

FOR EXCHANGE—GOOD HORSE, COMplete restaurant. What have you? S. J. STUDD, 26 S. Grand ave., Pasadena.

FOR EXCHANGE—$250 EQUITY IN LARGE rooming-house; what have you? Address H, box 138, TIMES OFFICE.

FOR EXCHANGE — NEBRASKA, $1600; quarter, unimproved; want Southern California. MAIN 5240. Afml.

FOR EXCHANGE—U. S. RIGHT OF A VALuable patent for horse, harness and surrey or auto. Address DIXON, Wilmington, Cal. 5

FOR EXCHANGE — ROOMS RENT FOR painting. 42 S. HILL.

MONEY TO LOAN—In Sums to Suit.

TO LOAN—$100 TO $50,000.
On good deals quickly on good improved real estate.

A. E. WARMINGTON,
238 Collins Bldg., 313 West Third.

TO LOAN—
$1000 TO $100,000 ON REAL ESTATE.
E. M. MITCHELL CO., 213 W. Fifth st.
Le Grand Berta, Mgr. Loan Department.

MONEY LOANED ON DIAMONDS, JEWelry, Liberal loans, lowest rates, every courtesy extended to our patrons. H. W. HINTON CO., 202 Lissner Bldg., 324 S. Spring.

MONEY LOANED SALARIED PEOPLE without security; notes bought; loans on stocks, bonds and warrants. TRADERS' EXCHANGE, 321 Bryson Bldg. Phone Main 6373.

MONEY LOANED ON DIAMONDS, WATCHES, jewelry. We loan you more money, less interest, hold your goods longer than any one. Private rooms. LEE BROS., 308 S. Main st.

TO LOAN—ONE-HALF RATE MONEY ON diamonds, jewelry, furniture, etc.; investigate; no application. UNION LOAN CO., 241 S. Spring. Phone A2697.

MONEY TO LOAN—ON REAL ESTATE; large amounts at 6 per cent. C. A. SUMNER & CO., 214 L. A. Trust Bldg., corner 3d and Spring sts., Main 662, A6672.

MONEY TO LOAN—PRIVATE MONEY AT 6 and 7 per cent.
The well-established firm of BRADSHAW & WILCOX, Room 320, Bradbury Bldg.

MONEY LOANED ON DIAMONDS, JEWELry, pianos, furniture, life insurance policies; etc. T. A. BRODERICK, 403 Chamber of Commerce Bldg. A1260.

TO LOAN—$50,000, DIAMONDS, WATCHES, jewelry, 3 and 5 per cent.; why pay more? SCHUPPERT'S, 202 Douglas Bldg., 344 S. Broadway. Suite 25.

TO LOAN—$15,000 AT 7 PER CENT., ON well improved city property, 2 per cent. bonus. HUNDLY & CO., 430 S. Broadway. Phone, Main 4202.

MONEY LOANED ON DIAMONDS, SALARies and pianos; strictly confidential; fair and reasonable treatment if we do business or not. R. H. BUSSER, 416 O. T. Johnson Bldg.

WE CAN SECURE LOAN ON IMPROVED city or ranch property. Call or write the LOAN COMPANY, 238 S. Broadway.

MONEY NEGOTIATED AT CURRENT RATES OF INTEREST ON IMPROVED REAL ESTATE. WM. R. STAATS CO., 251 MAIN ST.

TO LOAN—A PRIVATE PARTY WILL LOAN up to $5000 on improved real estate. MR. ROBERSON, 305 Citizens' Natl. Bank Bldg.

TO LOAN—$250 TO $50,000; LOWEST RATES, no delays, mortgages bought. GEORGE TAYLOR, 327 Byrne Bldg., 3rd and Broadway.

TO LOAN — $3000, 5 PER CENT., FIRST mortgage, improved real estate. F. A. PATTEE, 402 Union Trust, 4th and Spring. F7459.

LOANS TO SALARIED PEOPLE.
SOUTHERN CREDIT COMPANY,
411 O. T. Johnson Bldg.

PRIVATE MONEY, LOCKHART & SON, 7 and 8 per cent. 302 W. First st, real estate. Both 'phones 1472.

FOR SAVINGS BANK ACCOUNTS.
MATTHEWS & MATTHEWS,
505 Douglas Bldg., cor. 3rd and Spring.

MONEY LOANED ON SALARY, DIAMONDS and CHATTELS; CONFIDENTIAL. PACIFIC LOAN CO., 421 BYRNE BLDG.

MONEY TO LOAN ON SECOND MORTgages in small sums, contracts bought. CITIZENS' NATIONAL BANK BLDG.

TO LOAN—CLIENT'S MONEY; REAL ESTATE mortgages, 8 per cent. J. O. DOWNING, 636 H. W. Hellman Bldg.

MONEY LOANED SALARIED PEOPLE; lowest rates; confidential; investigate. WEST SIDE EXCHANGE, 419 Henne Bldg.

W. POINDEXTER, 409 WILCOX BLDG., has money on real estate, large or small amounts. Building loans a specialty.

SALARIED PEOPLE'S LOAN CO., 204 H. W. Hellman Bldg. LOWEST interest rates. Notes 'Phones—Main 5066, A3866.

PRIVATE MONEY, NO RED TAPE. ANY good security. M. M. DAVIS & SON, 244-5 Wilcox Bldg.

INSURANCE POLICIES BOUGHT. Call 1 to 4, VAN NORMAN, 304 Grosse Bldg.

MONEY LOANED ON SALARY, DIAMONDS and CHATTELS; CONFIDENTIAL. PACIFIC LOAN CO., 421 BYRNE BLDG.

TO LOAN—$250 TO $2500; NO COMMISSION; legal rate; quick. 112 to 1, 4 to 5. 716 HOWARD.

MONEY LOANED, CONTRACTS AND MORTgages bought. A. M'CALL, 214 Bullard Blk.

TO LOAN—$1000 TO LOAN. LARGER sums. CLARK, TRUSTEE, 800 Trust Bldg.

MONEY TO LOAN ON DIAMONDS, WATCHES, jewelry, pianos, furniture, warehouse receipts, etc. Also buy diamonds. Private office. Strictly confidential. Open evenings. Reliable. Call or write. 1st floor, 327 S. Broadway. Also bargains in diamonds.

MONEY TO LOAN—In Sums to Suit.

THE KEY TO SUCCESS IS READY MONEY.

We have it, and will loan it to you at a reasonable rate quickly, and without publicity on your FURNITURE, PIANO, HORSES, WAGONS or other personal property, without removing them from your possession.

Time as long as needed, with the option of paying before due and stopping the interest. Amounts from $10 upward.

Business like treatment, and reasonable terms assured to all.

See us if you need any money, and we will convince you that our methods are right.

Open 8 a.m. to 4 p.m. Monday and Saturday evenings until 8 p.m.

FIDELITY LOAN CO.,
529 MASON BLDG.,
S.E. corner Fourth and Broadway.
Phones—F7421; Broadway 2171.

MONEY WANTED—On Collaterals.

TO LOAN—MONEY ON CITY PROPERTY AT CURRENT RATES. PROMPT ATTENTION. WE ARE PRINCIPALS.

WINTER INVESTMENT COMPANY,
Phone F7523. 1001-2 Security Bldg.

MONEY TO LOAN—OUR RATES.
For loans on furniture, pianos, storage receipts, salaries, etc., are the lowest ever offered. The following payments pay both interest and principal.
On $25 pay us $5c.
On $50 pay us $1.70.
On $100 pay us $3.40.
Other amounts in proportion.
No other charges. Nothing deducted from the loan. Special rebates for advance payments.
Information cheerfully given. All business strictly confidential. Private interview rooms.
GERMAN-AMERICAN LOAN CO.,
701-702 Delta Bldg.,
438 S. Spring st.
Open 8 a.m. to 6 p.m. Monday and Saturday until 8 p.m.

MONEY TO LOAN—
MONEY TO LOAN ON FIRST-CLASS, CLOSE-IN, IMPROVED REAL ESTATE.
SEE I. R. CONKLIN,
WITH
BRYAN & BRADFORD,
115 W. FOURTH ST.
E. P. BRYAN. L. T. BRADFORD.

MONEY TO LOAN ON FIRST MORTGAGE.
Prompt appraisement and liberal valuation on vacant or improved property.
MORTGAGES BOUGHT.
BUILDING LOANS.
2 AND 3 YEARS, AT 7 PER CENT.
WE LOAN OUR OWN FUNDS.
JONES & RYDER LAND CO.,
218 W. Third st.

CASH CONFIDENTIALLY LOANED SALARied persons and others on their own note, without security, without any publicity, without indorsers, without delay. Rates positively the lowest in town. Loans repayable in easy instalments. No objectionable inquiries made and considerate treatment guaranteed.
ALSO LOAN ON OR BUY
Local stocks, real estate contracts, second mortgages, furniture, automobiles, etc., at less than usual rates. COMMERCIAL DISCOUNT CO., 626-629 Chamber of Commerce.

MONEY TO LOAN—IF YOU WANT TO LOAN OR BORROW MONEY AT CURRENT RATES, SEE LOAN DEPARTMENT.
MINER & FARISH, 212 S. HILL.

TO LOAN—
SEE US FOR LOANS.
If you have the proper collateral you can have your money.
LOAN DEPARTMENT.
LOS ANGELES INVESTMENT CO.,
A8118. 326-327 S. Hill st. Main 2249.
Capital and surplus, $1,250,000.

MONEY TO LOAN—$40,000 AT 7 TO 8 PER CENT. Amounts $1000 to $10,000, on improved city. Ranch loans by arrangement, near to city. S. R. EARNEST & COMPANY, MORTGAGE BANKERS, 620 H. W. Hellman Bldg. Main or A5535.

WE BUY NOTES, MORTGAGES, TRUST deeds, contracts issued for the sale of real estate, leases, etc. Money to loan for long or short time, secured by first and second mortgage on real estate. We loan our own funds and can give you a lower rate than agents or brokers.
NOURSE & CO., 202-204 L. A. Trust Bldg., corner Second and Spring sts.

$1,000,000 TO LOAN ON REAL ESTATE. 5 to 7 per cent. Set interest.
No delays. No red tape. Any sum desired. Cash loans made to complete buildings.
Savings Bank Books Bought.
Large and small city loans a specialty.
Ranch loans solicited.
MATTHEWS & MATTHEWS,
• 505 Douglas Bldg., cor. Third and Spring.

MONEY TO LOAN—
We have amounts from $2000 to $10,000 to loan on good business or residence property at 7 per cent.
A. E. HALSEY CO.,
712 H. W. Hellman Bldg.

QUICK LOANS ON FURNITURE, PIANOS, DIAMONDS, mortgages, contracts; no publicity; money ready same day; easy terms and all the time you want, or can repay as convenient, reducing interest. CLARK & CO., 201 Security Bldg., corner 6th and Spring. Phones F7351, Main 6667.

TO LOAN—
$250,000.
MOYER & GILBERT,
612 FROST BLDG.
CITY LOANS. RANCH LOANS.
LOWEST RATES. PROMPT ATTENTION.
HOME A3827. MAIN 5471.

$200,000 TO LOAN ON CHATTELS—
WATSON'S QUICK LOANS.
Generous loans on furniture, pianos, live stock, diamonds, real estate contracts, personal property. Easy terms. Confidential. Phone A2780. WATSON, 322 L. A. Trust Bldg.

MONEY TO LOAN—
On your furniture, live stock, diamonds or personal property. Large loans on roominghouses and ranch stock solicited. Will cash your bank account. All at reasonable rates. Fair dealing and satisfaction guaranteed. A8126, Main 2129. ROOM 6, Orpheum Bldg. CLAPPER.

QUICK LOANS ON FURNITURE, PIANOS, DIAMONDS, mortgages, contracts; no publicity; money ready same day; easy terms and all the time you want, or can repay as convenience, reducing interest. CLARK & CO., 201 Security Bldg., corner 5th and Spring. Phones F7351, Main 6667.

TO LOAN—MONEY LOANED TO SALARIED people just on your own name; no other security necessary; don't borrow until you see me; pay great deal the best for railroad employees, clerks, bookkeepers, street car men, and all other employees; business strictly confidential. NEWTON, 708 O. T. Johnson Bldg.

MONEY TO LOAN. —MONEY
$10 TO $10,000.
Lowest rates on furniture, pianos, roominghouses, live stock, insurance policies and any good securities. See our new plan. Payments made easy; strictly confidential. FINANCIAL LOAN CO., 621 Chamber of Commerce Bldg. Phone A3266.

TO LOAN—$5000, 7 PER CENT.; WANT city, 4 to 1 security.

$700—6 per cent., city improved, 3 to 1.
A3529. E. G. ROBINSON, 319 Byrne.

MONEY LOANED DIAMONDS, JEWELRY pianos, mortgages, contracts, etc. Diamond loans a specialty. Loan our own money; lowest rates, prompt; private rooms; bank references; established 8 years. H. T. REID & CO., 147 S. Broadway, suite 125. A1324. B'dway 2326.

$500,000 TO LOAN ON REAL ESTATE.
Quick loans. Any sum desired. No red tape. Lowest rates of interest.
Building loans a specialty.
Phone A2780. WATSON, 322 L. A. Trust Bldg.

DO YOU WANT A LOAN QUICK ON REAL estate at 7 per cent; if you have good security I can act at once. I have the following sums: $3000, $4000, $5000, $6000, $8000. DOLPH T. MITCHELL, 420 Citizens' National Bank Bldg.

MONEY LOANED—FURNITURE, PIANOS, live stock, diamonds, contracts, mortgages, etc.; no delay; low rates; easy terms; private. ROSE & CO., 806 Trust Bldg., corner Second and Spring. A7301. Main 3541.

MONEY TO LOAN—In Sums to Suit.

MONEY LOANED SALARIED PEOPLE AND others without security; easiest payments; offices in 62 principal cities; save yourself money by getting my terms first. D. H. TOLMAN, 409 Mason Bldg., Broadway and 4th.

TO LOAN — 6 PER CENT. MONEY, IN amounts of $25,000 to $100,000, on close-in improved business property; make your application TODAY or you may be too late. J. R. ANDERSON, 712 Grant Bldg.

WE HAVE MONEY TO LOAN IN SUMS OF $1000, $2000, $3000, $5000, to loan on improved city property, 2 or 3 years, 7 per cent; 6 per cent. of reasonable value. INGRAM & BRIGGS, 201 Union Trust Bldg.

MONEY TO LOAN—
$500 to $250,000 to loan on real estate and other good securities at current rates. Established 1886. LEE A. M'CONNELL & CO., 311-312 Douglas Bldg.

MONEY LOANED ON FIRST AND SECOND mortgages, contracts, diamonds and other securities.
MECHANICS' LOAN CO.,
436 Bradbury Bldg.
A5870, Main 9219.

MONEY WANTED—On Collaterals.

WANTED—$5000 OR $10,000, 3 TO 5 YEARS. Security, new property; 5 times the amount of loan.
LOAN DEPARTMENT.
LOS ANGELES INVESTMENT CO.,
A8118. 326-327 S. Hill st. Main 2249.
Capital and surplus, $1,250,000.

WANTED—MONEY.
$2000, three years, at 8 per cent., on good residence, South Main; will pay $50 bonus. $6000 at 7 per cent on four modern bungalows on a good corner, 110x130; street fully improved; value $13,000.
See me to loan or borrow.
J. J. PHELPS, 235 H. W. Hellman Bldg. A3862.

WANTED—MONEY, $3000.
This is for somebody who has $3000 to invest in an absolutely safe first mortgage at 15 per cent., on property easily worth $12,000. Don't be satisfied with 6 per cent. per annum when you can just as well have 15 per cent. A word to the wise is sufficient. Phone A2780. WATSON, 322 L. A. Trust Bldg.

WANTED—TO BORROW $1000 TO $50,000 ON all railroad bonds on a basis of 50 per cent, of the market value for two or three years at 8 per cent., net.
DE RUYTER, WRIGHT & COMPANY,
619 GROSSE BUILDING,
Sixth and Spring Streets.

WANTED—MONEY, $500.
If you want a gilt-edge trust deed for $500, due in one year, to pay you 8 per cent. interest, payable quarterly, see me early Monday morning.
Phone A2780. WATSON, 322 L. A. Trust Bldg.

WANTED—MONEY.
I have some gilt-edge guaranteed mortgages which will net you 18 per cent. per annum, payable monthly. Don't you think that better than savings bank interest? See me promptly. Phone A2780. WATSON, 322 L. A. Trust Bldg.

WANTED—MONEY—
Loan of $15,000, secured by first mortgage on 61-acre orange property; 31 acres in bearing oranges, walnuts and apricots, balance small fruits, good income property.
Address LOCK BOX 4, Capistrano, Cal. 7

WANTED—MONEY, $750.
I have a gilt-edge guaranteed $750 first mortgage for sale which will net you 18 per cent. per annum. Isn't that better than savings bank interest? See me promptly. Phone A2780. WATSON, 322 L. A. Trust Bldg.

WANTED — $2000 LOAN ON 5-ROOM COTtage, good locality, worth $2500. 1 or 2 years, 8 per cent. Principals only.
A8529. E. G. ROBINSON, 319 Byrne.

WANTED—$10,000 ON CLOSE-IN BUSINESS property valued at $42,000, 7 per cent. net; also $5000, 10 per cent. net, on fine improved ranch, valued at $20,000. G. W. YOUNGBLOOD, 325½ S. Hill.

WANTED — $2000. SECURITY HAS BEEN approved by the best authority in the city. Will pay 2½ per cent. per month for time required. Loan must be made at once. Address H, box 160, TIMES OFFICE.

WANTED—MONEY; $1500 ON NEW LOVEly cottage; choice location; will pay 8 per cent. net, and give trust deed; security absolute. Phone A2780. WATSON, 322 L. A. Trust Bldg.

WANTED—TO BORROW $9000 FOR THREE years at 8 per cent.; security improved real estate valued at three times the loan. Dealing with principals only. No agents. Address H, box 115, TIMES OFFICE.

WANTED—$700; 2 YEARS, 8 PER CENT., city improved; $1000, 3 years, 8 per cent., city improved; $3000, 5 per cent., city improved. W. E. SIMPSON, 503 Union Trust Bldg. Both 'phones.

WANTED—PRIVATE MONEY AT 8 AND 9 per cent. for three years for a few small loans on improved real estate; $1650, $1750 and $3000. J. R. ANDERSON, 713 Grant Bldg.

WANTED—MONEY.
$4000 trust deed for sale, on $10,000 city property. V. E. STOCKWELL & CO., 4 A2314, Main 1104. 204 Grant Bldg.

WANTED—$1000 EACH, ON 2 LOTS IN Wilshire district, valued at $3000 each. Apply afternoons, 528 GROSSE BLDG. Main 2.

WANTED—$9000, 3 YEARS, 7 PER CENT., on gilt-edge improved city realty; value $20,000; business property. F. J. STEELE & CO., 234 H. W. Hellman.

WANTED — LOAN, $8000, ON IMPROVED property, situated on Olive st., near Third, worth $20,000, for two or three years at 7 per cent. OWNER, E2494.

WANTED—$5000 FOR THREE YEARS ON first-class real estate security; 8 per cent. A. CHAPIN, 501 Security Bldg.

WANTED — MORE MONEY TO LOAN ON mortgages at 7 and 8 per cent. C. A. SUMNER & CO., 214 L. A. Trust Bldg., corner 2nd and Spring sts. Main 662; A6672.

WANTED—A LOAN OF $1200 OR $1500 FOR one or two years, on the southwest corner of Main and 36th sts. 39x100; worth $4500. 'PHONE SOUTH 3572.

WANTED—$8000 FOR 2 YEARS AT 7 PER cent., on close-in improved property on Olive st., worth $20,000.
420 CITIZENS' NATIONAL BANK BLDG. 5

WANTED—TO BORROW $3000 TO $6000 ON good real estate security; state rate, etc. Address K, box 153, TIMES OFFICE.

WANTED—$500 TO $20,000 ON IMPROVED close-in city property. T. WIESENDANGER, room 311, 257 S. Broadway.

WANTED—$2500 ON EIGHT-ROOM HOUSE on Harvard Blvd., near Adams st. S. F. JOHNSON, 215 Union Trust Bldg.

WANTED — $700, $800 AND $1000. AMPLE realty. A7301. CLARK, TRUSTEE, 800 Trust Bldg.

WANTED—$500 TO $1600, AMPLE CITY AND country securities. Address OWNER, care 435 Bryson Blk., city.

STOCKS AND BONDS—And Mortgages.

WANTED — WE ARE OFFERING A LIMited number of shares of stock of a safe, conservative and thoroughly well organized corporation, composed of representative business men, which will pay from 10 to 12 per cent. on the investment. A corporation of the highest grade without a share of promotion stock, and which will stand the closest investigation. Full information gladly accorded. Apply to MR. WRIGHT, MR. ANDREWS or MR. CALLENDER, of Wright & Callender Co., 319 S. Hill st. Exchange 50, both phones.

WARNING, STOCKHOLDERS—
Information regarding the following companies will be given free by calling at the office of the company. Do not pay money to any one. G. box 126, Times Office, has been warned not to fleece our stockholders. Any stockholder reporting vandalism to the boards of directors will receive prompt attention and protection. Searchlight Copper Gold Mining Co., Bullfrog & Compound Goldfield Mining Company, Goldfield Gladiator Company. 402 STIMSON BLK., Los Angeles, Cal.

7 PER CENT.—GOLD NOTES, TO NET 8 PER CENT.

We offer in amounts of $100 and $500—a block of $50,000 of the 3-year Collateral Trust Gold notes, of the San Joaquin Light and Power Co., secured by $75,000 of their first mortgage 40 year bonds.
COLUMBIA TRUST CO.,
311 W. Third st.

FOR SALE—
Ten shares stock, Metropolis Trust and Savings Bank of San Francisco, for $1000 net cash. Book value $1150.
MATTHEWS & MATTHEWS,
505 Douglas Bldg., cor. Third and Spring sts.

FOR SALE—SACRIFICE AT YOUR OWN price, 5720 Jaughn Ductile Metals, 26 Southern California Title and Abstract Company. J. H. G. STODDEN, 415-17 Byrne Bldg.

$100,000 TO INVEST IN BANK STOCKS—Municipal and street bonds purchased.
MATTHEWS & MATTHEWS,
• 505 Douglas Bldg., cor. 3rd and Spring.

ARE YOU INTERESTED IN RAWHIDE? Just in from there. Have some good ground floor propositions. Address KLINKER, 201 O. T. Johnson Bldg.

MRS. LYDIA E. GRAY, 'PHONE A2928, will buy Anti-Friction Journal Box today.

THINGS ON WHEELS—All Sorts.

AUTOMOBILES.

FOR SALE—
ALMOST NEW 50-H.P., 7-PASSENGER MACHINE, WITH FINE TOP, SPEEDOMETER, GLASS FRONT, HORN, ETC. THIS IS A SNAP; FULLY $1700 LESS THAN COST AND GOOD AS THE DAY IT WAS BOUGHT.
PRICE FOR A FEW DAYS, $2500 CASH.
FOR PARTICULARS,
TEL. EX. 1457.

AUTOMOBILE WANTED—
5 or 7-passenger late model. Must be a high-class car.
Will pay part cash, balance on terms. By a responsible purchaser. Address K, box 26, TIMES OFFICE.

TOURIST LEAVING FOR NEW YORK IN few days will sell elegant forty to fifty H. P. Touring car at sacrifice, nearly new; adjustable seats for five or seven persons; powerful and smooth and new.
WELLS, 730 Beacon. Phone E3467, mornings and evenings.

FOR SALE—AT A BARGAIN, 8 1907 TOURist running gears, complete, in first-class running order; extra long wheel base, 4-inch tires all around, in good shape; must be sold at once; take your choice at $275 each. BERLIN GARAGE, 812 E. Washington, rear. Ex 675.

WANTED — RUNABOUT OR TOURING CAR in good condition, that I can use in my business, in exchange for 1000 shares of stock in one of the best companies in Los Angeles. This stock will stand closest investigation. Address K, box 119, TIMES OFFICE.

FOR SALE—ONE MAXWELL RUNABOUT also one light touring car, taken in exchange for larger Maxwell cars; for sale at most interesting prices; both very little used, A-1 and guaranteed. Call 1521 S. MAIN.

FOR SALE — OR EXCHANGE — TOURING car, 1907 Rambler, all complete, with top, in first-class order. Will sell cheap, or take diamonds or vacant lot for part. Owner, 229 L. A. TRUST BLDG.

SACRIFICE 1909 WINTON 4-CYLINDER light touring car, fully equipped; tires and machine in excellent condition. $375. 1245 W. 45TH ST., Vermont Square. Phone West 3825.

FOR SALE—TOURIST TOURING CAR, NEW tires; chain and paint new; engine perfect; $400; payments if desired. 321 SAN FERNANDO BLDG. F6217, B9076.

BUY MY FINE 4-CYLINDER POPE-TOLEDO for $950 today. 424 W. COLORADO ST., Pasadena. P.O. box 295.

INVALID CHAIRS FOR RENT. EAMES TRICYCLE CO., 1021 San Pedro st. Phones.

30x4 CLINCHER CARINGS, $10 EACH; garage air pump, cheap. 1021 S. MAIN.

BICYCLES.

FOR SALE—ONE RUBBER-TIRED HACK and one coupe, very cheap. 750 S. MAIN ST.

MOTORCYCLES.

INDIAN MOTORCYCLES, FIRST-CLASS condition; must sell today. 235 SECURITY BLDG.

FOR SALE—MOTOR TANDEM, 4-H.P., $75 cash. 126 W. 14TH ST.

WAGONS AND CARTS.

FOR SALE—CHEAP, COVERED DELIVERY wagon. Can be seen at PALACE STABLES, 18th and Main sts.

HARNESS AND SADDLES.

FOR SALE—GOOD AS NEW, RUBBER-mounted single harness; will sell for $12. HOME E2853.

LIVE STOCK FOR SALE—Horses, Cattle, Mules, Etc.

FOR SALE—JUST IN FROM THE NORTH with a carload of horses and mules, weight from 900 to 1500 lbs. each, ages from 5 to 10 years. Among this load we have some good ranch horses good express or laundry horses, 2 good saddle horses, several low priced ranch mares, and some nice driving horses; 2 good teams blocky mules. Prices from $90 to $150. Call and see any of this stock work or drive, at 1133½ SAN PEDRO ST.

FOR SALE—ONE GOOD TEAM, 4 AND 5 years old, one bay and one black, 1150 weight; good drivers; one good small horse, gentle for lady to drive; several all purpose horses; one double harness; one ranch wagon, one horse, harness and buggy. 205 EAST 8TH ST.

FOR SALE — THE HANDSOMEST AND best mannered coal black team in Southern California, 6 years old; free drivers and do not pull on bit; lady can drive; single or double. Address EMMETT BERT, 954 S. Hoosier Brae, city.

FOR SALE—SADDLE HORSE, SADDLE AND bridle; sound and gentle, perfect in all saddle gaits, very stylish, afraid of nothing. $300 takes the rig, but you have to second to nothing on the street. My phones are A3622, MAIN 2852.

FOR SALE—BEAUTIFUL JERSEY-GUERNsey cow, giving 4½ gallons of rich milk; easy milker; gentle for woman or child to milk. This is no fake. Call 2416 TALLMAN ST., near corner Jefferson and Vermont. Take W. Jefferson st. car.

FOR SALE — CHEAP, 5½-GALLON COW, Guernsey, fresh, great butter cow; might exchange for horse or smaller milker and difference. 112 S. HICKS ST., second st. east of Indiana. E. First st. car.

FOR SALE—1150-LB. HORSE, A BEAUTIful animal that lady can handle; owner at home from 10 a.m. to 2 p.m. today. Ask for Hollywood horse, rear 721 S. MAIN.

FOR SALE—CHOICE OF 2 FRESH 4 AND 5-gallon Durham cows, gentle, rich milkers; trade for fat stock. Take Colegrove cars to NORDICA AVE.

FOR SALE — BLOCKY BUILT HORSE, sound and gentle; weight 1200; works single or double; price $300. 2007 BUDLONG AVE. West 3287.

FOR SALE—TEAM MULES, WEIGHT 1050 pounds each; one team mares, weight 1000 each, sound and true; one good work or delivery horse, cheap. 712 ALVARADO.

FOR SALE—CARLOAD OF HORSES AND mules, from 900 to 1450 each; all gentle, work, delivery and driving horses; 6 good mules. 757 SAN PEDRO ST.

FOR SALE—JUST ARRIVED WITH A CAR of saddle mules, saddle ponies and burros. At OREGON SALE YARDS, 820 Aurora st.

FOR SALE—1 PURE BLOOD JERSEY COW, 7 years old. J. PEYRONEL, corner Princeton and Calhoun st., Occidental tract.

FOR SALE—PRETTY LITTLE FAT MARE that lady can handle, and a perfect beauty. Rear 721 S. MAIN.

FOR SALE — OR RENT—GOOD MULES, with harness; also wagons. MAXON-NOWLIN CO., 114-116 Stimson Bldg.

FOR SALE—HORSES, BAY TEAM, VIC toria, trap, double and single harness. 1342 W. ADAMS ST.

FOR SALE — $75; GOOD WORK HORSE, light wagon and harness. 431 COPP BLDG. Main 2357.

FOR SALE—20 HEAD OF HORSES WEIGHing from 1200 to 1400 lbs. Inquire 219 E. 1ST ST.

FOR SALE — 2-YEAR-OLD JACK, NO. 980, height 15½; thoroughbred. Call and see him at SNOWDEN BROS., Aliso st.

FOR SALE—FINE JERSEY COW. 1515 W. 20TH ST. Home phone 22947.

FOR SALE—1 OR 2 GOOD CHEAP HORSES. 739 S. LOS ANGELES ST.

LIVE STOCK FOR SALE—Poultry, Birds, Dogs, Etc.

FOR SALE—NOW IS YOUR LAST CHANCE to get one of those fine thoroughbred White Wyandotte and Rhode Island Red cocks, at KLONINGER'S, 838 S. Main st. Specimens to be seen on Saturday only; $2 up. Sold cheap to make room for new stock, at our Whittier ranch. MRS. C. L. M'CLEERY.

FOR SALE—A BEAUTIFUL PEN OF SILver-Spangled Hamburgs; also pen of Golden Wyandottes; off-colored Andalusian chickens, 15 cents each; also eggs for hatching from Andalusian and Rose-comb R. I. Reds. 2111 WALTON AVE., West 861.

FOR SALE—BARRED ROCK EGGS FROM stock that is worth coming to see; both light and dark matings. For the next 2 weeks will sell at $1 setting of 15. Take E. 1st st. car to 61st st. 201 N. ROWAN AVE.

FOR SALE — 120 1-YEAR-OLD LAYING hens, White and Brown Leghorns, Howard & Lytle strain. Will let go reasonable if taken at once. 1426 E. 22D ST.

FOR SALE—HANDSOME, INTELLIGENT Irish setter, 1 year old, trained as playmate of children and watchdog. W. W. DODGE, 131 S. Grand ave. Home A8360.

FOR SALE—EGGS FOR HATCHING FROM imported Indian Runner Ducks; also prize-winning S. C. B. Leghorns, $1 per setting. H. C. THOMAS, Phoenix, Ariz.

FOR SALE—THOROUGHBRED EGGS FOR setting at one-half former price. RED FEATHER POULTRY FARM, Huntington Park. Phone 29649.

FOR SALE—FEMALE SCOTCH COLLIE, 1 year old. Call Sunday, 948 YALE ST.

LIVE STOCK WANTED—Of Various Kinds.

WANTED—GENTLE SHETLAND PONY, $80. Call at 673 EAST 25TH PLACE.

LIVE STOCK WANTED—Of Various Kinds.

WANTED—USE OF GOOD DRIVING HORSE and runabout or buggy, with the privilege of buying; something nice at medium price. Phone, during business hours, EAST 2563, C3062.

WANTED—A HORSE AND CARRIAGE OR light delivery wagon for the summer for its keeping, to drive 3 miles a day; best of car; reference. P. O. BOX 108, Huntington Beach.

WANTED — FOR CASH, GOOD COMBINAtion saddle horse, 4 to 7 years old; weight 1050 to 1150 lbs. W. T. DOWNS, 108 N. Pasadena ave., Pasadena, Cal.

WANTED—TEAM MARES, 2400 OR MORE, not over eight years old and must be sound; good wagon suitable for ranch; must be cheap. 324 CHAMBER COMMERCE.

WANTED—FROM 1 TO 4 RANCH MARES, aged 4 to 7, weight 1200 lbs. and up. W. T. DOWNS, 108 N. Pasadena ave., Pasadena, Cal. Phones Home 1212, Sunset 2536.

WANTED—2 OR 3 SOUND HORSES, 4 TO 8 years old, about 1200 lbs.; must be good trayciers. Apply H. JERVE CO.'S STABLES, 11th and San Julian.

WANTED—IRON GRAY HORSE, 1100 LBS., 16 hands; sound and gentle; good walker; ranch work, chose built. 842 S. FIGUEROA ST.

WANTED — 2 BLUE GRETHOUND PUPS. Call 2600 WILSHIRE BLVD. Phone Temple 811.

WANTED—ALL KINDS OF FAT STOCK. PHONE SOUTH 5490.

LOST, FOUND, STRAYED—And Stolen.

LOST—LADY'S SMALL GOLD WATCH, open faced, with 2 small cupids engraved on back; attached to watch; has small gold pin set with small diamonds. Lost either at Arcadia Race Track or on street car between track and Fifth and Broadway, or Seventh and Alvarado sts. Liberal reward if returned to CHAS. G. CANFIELD, 537 S. Broadway.

STOLEN—$10 REWARD FOR ARREST AND conviction of person stealing or having in their possession the white and gray Angora altered billy goat, taken from lot block from depot, Glendale. PUBLISHER, room 7, 211 W. First st., Los Angeles.

LOST—TAKEN BY MISTAKE FROM WASHington st. car, which left Santa Fe depot at 1 p.m., Friday, a tan leather suit case, with name on card, M. Pieper. Please return to 2901 OCEAN VIEW AVE., corner Westlake.

LOST — $100 REWARD, NO QUESTIONS asked, for return of oriental necklace set with inexpensive stones, and native pearl on pendant; wanted account associations. GEO. BISHOP, Hotel Ems.

LOST — A PAIR OF RIMLESS NOSE glasses, Thursday afternoon, about 4:30, in the second or fourth floor or elevator of the New York Store. Reward. $54 E. 21ST ST. South 1276.

LOST—PAIR OF RIMLESS NOSE GLASSES Thursday afternoon,

THE CITY IN BRIEF

"The finish!"

NEWS AND BUSINESS.

Money for Charity.

The Times acknowledges the receipt yesterday of the following donations for Bethlehem Institution: R. H., $10; A Friend, $1.

New York Meeting.

At a meeting of the New York Society last night, a programme of music and readings was given and a social hour was enjoyed.

Captain Will Move.

Capt. A. A. Fries, United States Engineering Corps, will move his office from the Citizens' National Bank building to the Central building at Sixth and Main streets, on May 1.

Mayor Will Talk.

"The Owens River" is the subject of an address to be delivered by Mayor Harper at 8 o'clock Tuesday evening at a meeting of the Community Club, Seventh street and Towne avenue, where all men will be welcomed.

Shot in Denver.

A man giving the name of J. P. Longster, whose address is supposed to be Los Angeles, was probably fatally hurt at Denver yesterday, by the accidental discharge of a revolver. His name does not appear in the city directory.

No Need to Scramble.

Excursionists on the special train to Goldfield and Tonopah, which will leave La Grande station at 8 o'clock tonight, can secure their sleeper reservations at 7:30 o'clock at the station. Secretary Wiggins stated yesterday that this will obviate all confusion and scramble for berths.

May Be Insane.

William Howard, who took four mules and two horses from the Golden Gate stables on March 22, representing himself to be the brother of P. Howard, a contractor, has been located and the animals recovered. It is doubtful if a complaint will be issued against him, as he appears to be insane.

Not Very Risky.

An anxious young miss, perturbed over the announcement that a State law provides penalties for the wearing of sailor's cap ribbons, buttons from officers' uniforms, and the like, was much relieved yesterday when shown a letter received by Hamburger's from the flag lieutenant of Admiral Evans, in which it is stated that the admiral is certain young ladies won't have to go to jail for wearing such reminders of the fleet's visit.

Bishop Dies in China.

The Franciscan fathers of St. Joseph's church, South Los Angeles street, have received word of death in China of the Right Rev. Athanasius Goette, O. F. M., vicar apostolic of North Chen Si, on March 30. The bishop was known to many Catholics here where he was stationed for a short time in 1894 at St. Joseph's Church. He was for a longer time at San Francisco. He went to China from California became bishop three years ago.

Republican Rally.

Indications are that tonight's rally of the Republican League of Los Angeles county, to be held at its roonis, No. 123½ South Spring street, will bring together an immense gathering of party members, so keen is their interest in the campaign now well started. There will be several good speakers, music and refreshments, and a prime attraction will be the Veteran Fife and Drum Corps, which will head the parade of the Army and Navy Republican League from its headquarters, No. 317 South Broadway, where the members of that organization will assemble at 7 o'clock.

For Confederate Home.

An entertainment was given at the Woman's Clubhouse last night under the direction of the Four Thousand Texan Club and Daughters of the Confederacy, the proceeds of which will go to a new home for widows and orphans of Confederate veterans. Mrs. Elizabeth Craig had charge of the programme. George H. Carr sang a stirring song and gave a recitation as an encore. S. D. Moore, the only surviving member of Company D, Eighteenth Mississippi Regiment, gave personal war expriences. Other numbers on the programme were: Violin solo, Clyde Listen; recitation, Reginald Sturgis; song, Miss Hazel Childress; reading, Miss Jean Durell; song, John Provines; violin solo, Miss Edna Douthitt; reading, Mrs. C. F. Olive. The attendance was small.

BREVITIES.

Prices talk: We advertise our prices, they are way down low. We sell only for cash. Quit buying on credit. Bring your cash to us and get lots of good young tender meat for your money. Newmarket, 522-24 So. Broadway.

Milk lamb, legs 18c lb., shoulders 12½c lb., boil beef 6c lb., picnic hams, eastern, 8c. lb., veal 8c., 10c, 12½c per lb. Pork 10 to 12½c lb. Everything young, tender, fresh killed. Newmarket, 522-24 So. Broadway.

Meat prices are advancing all over the country. Our prices as low as ever. Bring your cash to the Newmarket, 522-24 So. Broadway.

Retail department sale of Benham's continues this week. Baskets, Navajo blankets, pillows, mats and novelties at cost.

Spring term, Cumnock School of Expression and Academy, will open Monday, April 6. 1500 S. Figueroa st.

Today: Chicken fricasee 20c, beefsteak pie 16c. Corner Cafeteria, 3rd and Hill, Miss Sanford.

Pillows, purses, mats and novelties less than cost this week at 514 S. Hill street.

Furs, also silk auto and rain coats t D. Bonoff, furrier, 224 S. Broadway.

Peniel Hall, 227 S. Main st. Gospel meetings, noon and night, daily.

Leather pillow sale 514 S. Hill. Choice today only $2.

S. Benloff, Ladies' Tailor, 635 S. Hill.

Doctor Dunton, Home 'Phone 53215.

There are undelivered telegrams at the office of the Postal Telegraph Company for Mrs. Tom Acina, Howard Mead, Miss Beatrice Leslie, Mrs. William Baumhardt, Arthur Bell, J. C. Cox, Charles Strecker, Van Brush and Mrs. T. G. Watkins.

THE OIL INDUSTRY.

SANTA FE IDLE AT FULLERTON.

NO MORE STRINGS RUN AND NO RIGS ON RAILWAY LAND.

Impression Prevails That Company Will Rely Upon Midway for Most of Its Fuel in Near Future, Wherefore an Extension Becomes Essential—Midway Deals.

The Santa Fé has ceased all drilling at Fullerton, where other operators generally are pushing work. No strings are running, no rigs are going up on railroad property. It is also reported that Mr. Ripley's company has just declined to buy an excellent property offered for sale. Whether or not this last is absolutely correct, it is a fact that development is not going on. The reason generally assigned is that the company intends to rely upon its Midway holdings for fuel besides what it gets from its contracts. Development is steadily continuing in this Kern district and the product is more suitable for locomotives than the Orange county oil, which is quite valuable for refining.

All this may be reasonably taken as further indication that the railroad is to be extended shortly into Midway. While the Santa Fé denies buying the lands which it now has leased, it is admitted that there has been some difficulty and litigation with Messrs. Strassburger and Wrampelmaier, the joint owners with J. W. Jameson. Under the terms of the lease, it is understood the latter assert that the railroad is required to pump and ship the oil as soon as a market is available and that since the completion of the Standard's pipe line such a market has been accessible, but no oil has been sold. Regardless of the merits of these claims, however, the growth of the field seems to demand railroad facilities soon.

Acquiring Midway Lands.

John McLeod of Winton & McLeod, has returned from Midway, where he negotiated a lease of sections 28, 26 and 34-31-23, to a New York and Philadelphia close corporation to be formed at once with ten stockholders. The owners are H. C. Stratton and E. S. Hoppner of San Francisco. The land is in the north of the district. He also has leased to C. J. Laughlin of Dunkirk, N. Y., and associates, some time since, 160 acres comprising the northeast quarter of section 32-31-23. Materials on the ground here for the first rig. For himself he has leased forty acres from the Midway Oil Company of Oregon on the northeast quarter of the southwest quarter of section 5, on which he will form a company. Also 320 acres on 32-31-23, on which section are three wells pumping and delivering to the Standard, the same adjoining above lease on section 5. On 6 immediately adjoining 5 on the fest, the Santa Fé has a well down 1200 feet. On the section lease 5 there is a 1200-foot well drilled years ago by the Midway Oil Company of Oregon.

Fullerton Drilling.

The Orange Oil Company has its first well drilling at Brea Cañon. On the Union's lands six strings are running and the same number on the Fullerton Consolidated.

ARCHITECT TAKES POISON.

Says He Thought It Was Quinine, but Police Are Inclined to Doubt Story.

Suffering from convulsions, the result of taking a dose of strychnine, J. A. Naismith, a young architect living at No. 1847 Cordova street, was taken to the Receiving Hospital last night. He said that he had taken the drug by mistake, thinking it was quinine.

It was at his office, No. 702 South Spring street, that Naismith took the poison and he was in a precarious condition when discovered. The police are inclined to doubt his story.

QUEEN BREAKS DOWN.

Dona Maria Pia, Widow of Late King of Portugal, Is Wreck in Mind and Body.

[BY THE ASSOCIATED PRESS—A.M.]

LISBON (Portugal) April 3.—Dona Maria Pia, widow of the late King, has broken down mentally and physically as an outcome of the tragedy of February.

She has been invited by King Victor Emmanuel to go to Italy, but this is opposed by the government, because under the terms of her marriage contract she must be made an allowance of $12,000 a year if she leaves Portugal.

VITAL RECORD

BIRTHS. DEATHS. MARRIAGES. DIVORCE.

Births.

WHITE. To the wife of W. E. White, No. 2352 West Thirtieth street, April 3, a son.

Deaths.

DODD. In this city, April 1, 1908, Wesley W. Dodd, beloved father of George M. and Leroy W. Dodd, in his 67th year. Funeral from the chapel of Dexter Samson Company, No. 1132 South Flower street, Saturday morning, April 4, 1908, at 10 o'clock, under the auspices of Court Monrovia Vineyard, No. 533, I.O.F. Friends invited.

PATROSSO. Charles Patrosso, No. 3119 South Grand avenue, a native of Italy, beloved husband of Mary Patrosso and father of Victor, Madaline, Julius and Louis Patrosso, aged 59 years. Funeral at 2 p.m., Saturday from 3119 S. Grand ave. to St. Vincent's Church.

MULLEY. In Garvanza, April 2, 1908, Jeannie Boyd, beloved wife of Joseph Mulley. Funeral services from chapel of Evergreen Crematory, Saturday, April 4, at 2 p.m.

SUTHERLAND. At 1834 Denver street, this city, April 3, Lester Ray Sutherland, aged 14 years, only son of Fred A. and Mary A. Sutherland. Funeral from residence, Saturday, April 4, at 2 p. m. Interment Evergreen Cemetery. [St. Joe, Mo., and Dallas, Tex., papers please copy.]

GUNNETT. Emma B., in Pasadena, April 3, beloved wife of Rev. W. H. Gunnett. Funeral services, Monday, April 6, First M. E. Church, Los Angeles, at 2:30 p. m. Funeral notice later. Ohio and Chicago papers please copy.

STRAUB. Geo. Straub, aged 64 years, husband of Rosa Straub, father of Edward O. Straub, died April 3, 1908, at 124 East Thirtieth street. Funeral at 9:30 a. m., Monday, April 6, from parlors of Sharp & Son, 839 South Main street. Services at St. Vincent Church. Denver papers please copy.

THIELE. April 3, 1908, Mrs. Anna Katherine, dearly beloved wife of the late F. W. Thiele, and mother of Dr. William C., Lydia and G. A. Thiele, aged 82 years. Friends are respectfully invited to attend the funeral at 2 p. m., Monday, April 6, at the German M. E. Church, on Pico street, near Wall. Interment Rosedale. Remains at the chapel of Riedman & Meyer, 1431 South Main.

RHODES. At 113 West Pico, April 2, 1908, Mrs. Eliza A. Rhodes, mother of Mrs. R. A. Gross, aged 54 years. Funeral at the chapel of Breese Brothers, 853 South Figueroa, Friday, at 2 o'clock. Friends invited.

HASTINGS. In Los Angeles, April 4, 1908, Mrs. Adaline E. Hastings, aged 71 years. Funeral at Breese Brothers' chapel, 853 South Figueroa, Saturday at 11 o'clock.

BOLAND. At Compton, Cal., April 3, 1908, Patrick, beloved son of Mary, and father of Margaret, Edward, John, William, Veronica, Clara and Florence Boland, and brother of Mrs. Edward Booth and W. J. Murphy, and Mrs. John M. Gray of San Diego, Cal. Funeral Monday, April 6, at 2 p.m., from Cansen & Co., undertakers, 1132 S. Flower. Friends invited. Interment Calvary Cemetery.

CAMPBELL. At 919 Albany st., Mrs. Jennie E. Campbell, age 53 years, beloved wife of L. H. Campbell, member of Eureka Lodge Fraternal Brotherhood, No. 147; also Straight Timber Lodge W.O.W., No. 247. Funeral today at 2:30 from Sutch's funeral chapel, 842 S. Figueroa. Friends invited.

GARY. At the Palms, April 3, 1908, Carleton Neel, Jr., beloved son of Mr. and Mrs. C. N. Gary, aged 7 months. Funeral services will be held in the chapel of the Orr & Edwards Co., corner 10th hand Flower sts., today (Saturday) at 3 o'clock p.m.

RODRIGUEZ. At Old Mission, Cal., April 3, 1908, Francisco de Rodrigues, beloved wife of Felipe Rodrigues. Funeral at San Gabriel, Cal., Saturday at 9:30 o'clock a.m. Friends invited.

Marriages.

STELZRIEDE-ZIELKE. John A. W. Stelzriede, aged 28, a native of Illinois, and Emma M. Zielke, aged 26, a native of Germany; both residents of Los Angeles.

BAYNHAM-RUFF. Charles A. Baynham, aged 24, a native of Iowa, and Jeannette E. Ruff, aged 23, a native of Missouri; both residents of Claremont.

PACE-LAMBERT. Warren J. Pace, aged 68, a native of Iowa, and Martha Lambert, aged 65, a native of New York; both residents of Los Angeles.

Divorce.

SUITS. Mary B. Brown against Charles A. Brown; Florence Babbitt against Charles Babbitt.

DECREES. Annie P. Stadiman against J. J. Stadiman, Eleanora Dutra against J. L. Dutra; Amanda Brusberg against Fred Brusberg.

Card of Thanks.

We desire to express our heartfelt thanks to the ministers, singers and friends for their kind acts and words of sympathy; also for the beautiful floral offerings sent during the late illness and death of our beloved husband and father.

MRS. H. W. SMITH. GEORGE R. SMITH. STELLA E. SMITH.

Funeral Notice.

The members of the Funeral Committee of the Fraternal Brotherhood are requested to attend the funeral of Sister Jennie E. Campbell of Eureka Lodge, No. 147, Saturday, April 4, 2:30 p. m., at Sutch's undertaking parlor, 842 South Figueroa. Interment Rosedale. G. W. BARTEY, Secretary.

S. L. Basford, Sec.

If You Want to Go East C. Haydock, Agent Illinois Central R.R., 113 West Sixth.

Connell Company, Funeral Directors. 1051 S. Grand ave. Telephone M. 8405; F3405.

Dr. Davis Anti-Headache, 25c. Cures headache and neuralgia. At druggists.

Sunday Times Feature.

A supplement, printed on calendered paper, will be put out with The Times of April 5, showing President Roosevelt in 500 different poses; at home, in official life, making campaign speeches, in the field and on the hunt.

Cemeteries.

INGLEWOOD PARK
Los Angeles' Most Beautiful Cemetery
Superintendent's phone—A3892.
Office, 336-7 SECURITY BLDG.
Phones—F2305, Main 4554.

Every day you neglect your eyes you are making them harder to help.
Let the Geneva's Expert Optician test your eyes FREE today.
Geneva Watch & Optical Co.
305 S. Broadway

Today's Special
10 YEAR OLD WINES
Port, Sherry, Muscat, Angelica at 50c
Half gallon demijohn filled with any of these superb wines, all ready to carry home, complete.
SO. CALIFORNIA WINE CO.
Phones—Ex. 16, Main 332.
518 S. Main St. 744 S. Spring St.

"SIEGEL'S—WOMEN'S—CHILDREN'S WEAR"
Myer Siegel & Co.
251-255 SOUTH BROADWAY
GIRLS' WASHABLE DRESSES
$3.75, $4.50, $5.75.
Made of French Repp, Linen, Madrasses and Scotch Ginghams; summer models, guimp effects; sizes 6 to 14 years.
Nobby Kilt Dresses
For boys or girls of 2 to 6 years, shown in colored and white washable fabrics; priced $1.25, $1.45 and $1.85.
Straw Sailor Hats
Large variety, handsome braids, band and emblem trimmed, $1.00, $1.25 and $1.75 up.
Women's Dress Accessory
New display of Embroidered Linen Collars, Bows to match; Tailored and Embroidered Linen Belts, French Jabots and Rabats; Lace and Embroidered Linen Coat Sets; Plain and Initialed Handkerchiefs, Scarfs, Veils and Hosiery. Excellent selection—popular prices.
"SIEGEL'S—WOMEN'S—CHILDREN'S WEAR"

PYROGRAPHY OUTFITS
The best that money will buy.
Supplies—Bulbs, bottles, stoppers, points, lamps, etc.
SKINS TO BURN
Full assortment of white wood, stamped for burning.
For 'Artists' Materials, this is the Place.
Sanborn, Vail & Co.
New Location.
347 So. Broadway

$200 WALKER PORTABLE COTTAGE
A home for summer resorts, mining camps, health. See it at 1322 S. Grand ave.

VIGILANCE:
Eternal vigilance is the price of success. We're eternally vigilant to see that every garment is exactly right before it leaves our shop—
To secure the best cutters and tailors that money can hire—
To keep in touch with fashion centers and show the new styles here in Los Angeles as soon as they're brought out in New York.
The successful upbuilding of the three B. & K. stores is truly the result of eternal vigilance.
Suits to Order $20 to $50
Mail orders filled.
BRAUER & KROHN
"Tailors to Men Who Know."
THREE STORES:
128-130 South Spring Street — N.W. Cor. Fifth and Spring — 114½ South Main Street

$3
"Correct Hats for all Men"
Smart New Easter Styles in
SIEGEL'S $3.00 HATS
All the clever new Easter Hats are here, and in all the fashionable shades, to match the new spring suits. They're the best quality hats that can be made to sell for $3.00.
SIEGEL'S
Hatters and Haberdashers
103 So. Spring
$3

THE LAST DAY OF THE SALE
OF THE LESSER SHOE STOCK, AT THE MAMMOTH SHOE HOUSE, 519 S. BROADWAY.
BIG REDUCTIONS FOR THE WIND-UP OF THE SALE.
HUNDREDS OF PAIRS OF LADIES' AND CHILDREN'S SHOES FOR 50c A PAIR.
The sale of the Lesser shoe stock will long be remembered by the people of Los Angeles as one of the big shoe events. Tonight at 10:30 this sale will end. Hundreds of pairs of shoes will be thrown on the bargain tables and prices put on them that will surely sell them quickly. If you need shoes for yourself or family you cannot afford to overlook this exceptional opportunity. There will be shoes on sale for men, women and children, and every pair will be sold at but a fraction of its real worth. Extra salesmen will be on hand to meet your wants promptly, so you won't have to wait long. All arrangements have been made to make this last the banner day of this sale of the bankrupt stock of M. Lesser of San Francisco.

A Bennett Shampoo Is Better and Costs No More
Try a Bennett Shampoo—you'll be delighted with the result.
Our work is thorough, scientific, and we employ only expert operators.
Diseases of the hair and scalp cured.
BENNETT TOILET PARLORS
N.E. Cor. 5th and Spring.

FAVORABLE COMMENT
is always made by those who inspect our fine line of Trunks and Travelers' Necessities.
G. U. WHITNEY'S TRUNK FACTORY
228 S. Main St.

Special
Merck's Phosphate of Soda, 1 lb. box.... 10c
BOSWELL & NOYES
3rd & Broadway

Bishop's Tomato Catsup

Weekly Excursions to
Corcoran
SEE NEWPORT & MILNER,
Gen. Agents for Security Land and Loan Co., 357 So. Spring st., at 4th.

Labor Saving Office Appliances
GRIMES-STASSFORTH STATIONERY CO.
232-234 S. Spring, Los Angeles

Both Phones Ex. 132.
Jacoby Bros.
231-233-235 South Broadway.

New Summer Neckwear 19c
Dainty, crisp new wash stocks, bows and collars; all sorts of materials; in the lot are many silk butterfly bows, regular 25c and 35c values. Today 19c

100 Plain Tailored Suits
Regular $24.50 Values
Special for Saturday
$15
These are exceptional values in fine all wool Panamas; colors come in brown, navy, black and also some Copenhagen, tan and gray. Special for Saturday only $15

The Greatest Waist Sale of the Season
Continues Today
Values From $3.00 to $10.00

Over 3000 Lawn and Tailored Waists bought at 35c and 50c on the dollar.
On Sale Today **$1.95**

Special Sale of 300 Trimmed Hats
Values $5 to $7.50, Tomorrow $3.95
Hand-made and straw shapes, trimmed with pretty flowers, wings, ornaments and ribbons; they are all identical copies of high-priced creations; now is your chance to buy a pretty and stylish hat at little cost for Easter. They are all regular $5.00 to $7.50 hats; special for Saturday only $3.95

Sale of Untrimmed Shapes
Values from $1.50 to $2.25, Saturday 74c
These untrimmed shapes just arrived from one of the biggest factories in the country. All of them are seasonable, comprising the latest and newest effects for spring wear. The lot contains a large variety, assuring satisfaction. It's one of the greatest bargains of the season; regular values from $1.50 to $2.25, Saturday..... 74c

Saturday is Hosiery Day
Jacoby's Dependable Hosiery at a Saving
Misses' 25c All over Lace Hose 15c
Made of the best quality Egyptian lisle; with double heel, sole and toe; every pair guaranteed perfectly stainless; colors black, tan and white; sizes 5 to 9. This hose is regularly sold for 25c. Today only 15c
Women's 25c Imported Hose 19c
Fast black Maco thread hose; with split foot and double sole; made especially for tender feet. Regularly sold for 25c; while they last 19c
Women's 50c Silk Lisle Hose 35c
This hose is made of imported gauze silk lisle; with garter tops double heel, sole and toe; regularly sold for 50c, just for Saturday, 3 pair for $1. Each 35c

The Popular O. W. S. Negligee Shirt Price
A manufacturer's mistake, who finished shirts with narrow cuffs instead of wide cuffs as ordered; made of best quality corded madras in pretty black and white patterns; regularly sold for $1; Saturday, just half, at 50c
20c J. B. Special Hose 15c
Two special numbers in our 20c—Jacoby's Bros. Special and The Quaker; with double heel and toe, black and colored; all sizes. Today 15c
Half Dollar Specials
Vests, Pants, Tights, Union Suits
Vests—High neck, long sleeves; high neck short sleeves; low neck wing and sleeveless; many patterns in imported crochet and lace yokes.
Pants and Tights—Lace trimmed and cuff knee; extra quality of white lisle all cut full and wide; regular and extra sizes.
Union Suits—High neck long sleeves; low neck no sleeves; cuff knee and wide umbrella; lace trimmed. Regular values 65c. Today 50c

A Great Underprice Glove Purchase
Money Savers for You
$4 16-Button Tan Cape Gloves $2.95
Fifty dozen 16-button, real cape kid gloves in the new tan shades; P.K.M. or Pique seams; all sizes. The swellest worn. Regular value $4. Today $2.95
$3.50 Genuine French Kid Gloves $2.65
100 dozen genuine French Kid Gloves; 12-button mousquetaires, in colors and black; they're genuine; "Maggioni" make. Regular value $3.50; today $2.65
$2.50 French Suedes $1.95
75 dozen 12-button finest French suede "Valliers"; colors black, tan, gray, mode and champagne. Regular value $2.50. Today $1.95

Anthracite Coal
Black Diamond Charcoal Diamond
Everything in Fuel
Good Weights
High Class Service
Included With
Every Order.
Try Us.
CLARK BROS.
730 W. Pico
Home Ex. 106 Main 7807

FREE RIDE To Redondo and return to Los Angeles
FREE AUTOMOBILE RIDE AROUND REDONDO
25 PER CENT GUARANTEED INCREASE
ONLY $90 PER LOT; $4 DOWN, $4 PER MONTH
No interest, no taxes. Large lots in the beautiful Redondo Ocean Villa tract, size 50x150 feet; 25 per cent. guaranteed increase in one year or money back plus 6 per cent. per annum interest. Fertile soil, plenty of pure water, and finest of climate. Redondo is the best seashore suburb of Los Angeles, and the Redondo Ocean Villa tract is close to Redondo. Electric railway now building to the tract. Redondo has a grand future and is growing wonderfully. Don't delay. Price will soon be advanced. No cheaper lots can be found around Los Angeles. Only $90 per lot, $4 down, $4 per month; no interest; no taxes. Three electric railways now running from Los Angeles to Redondo. Mr. Huntington's $1,250,000 electric power house at Redondo has just been completed. It is a grand sight to behold. No trouble to answer questions. Don't send any money. Simply write. Free excursions every 20 minutes every day.
References: Consolidated Bank of Los Angeles and our many satisfied customers. Our capital is $100,000. Incorporated under laws of California. We have a few lots in the original Redondo Villa tract for $150 per lot; will soon be $200.
Illustrated prospectus, map, sample contract and full information mailed free upon application. You don't even need to send a postage stamp. Simply fill in and mail us this corner coupon. Don't delay—Los Angeles is the Paradise of America, and the beautiful Redondo Ocean Villa tract will be a choice suburb. Write today.
Address
OS ANGELES SECURITIES CO.,
124 South Broadway.
(Ground floor, Chamber of Commerce building.)
Los Angeles Cal.

LOS ANGELES SECURITIES CO., 124 S. Broadway, Los Angeles, Cal. Please send me illustrated prospectus, map, sample contract and full information free of any expense to me.
Name .....
Street .....
Town .....

Bank and Office Furniture
Desks, Tables, Chairs, Filings, Cabinets, Book Cases.
OPERA AND CHURCH FURNITURE, ASSEMBLY AND FOLDING CHAIRS.

R. D. Bronson Desk Co.
542 South Spring

UNIQUE
Cloak and Suit House
245 South Broadway

14 and 18K WEDDING RINGS HJ-WHITLEY CO

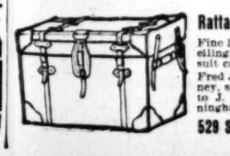
RattanTrunks
Fine line traveling bags—suit cases.
Fred J. Whitney, successor to J. C. Cunningham
529 Spring S

APOLLO PLAYER PIANO — J.B. Brown Music Co. 648 South Broadway

EXPERT SERVICE
In Hair Dressing, Manicuring, Shampooing and Face Massaging.
Weaver-Jackson Co.
443 So. Broadway.

THE NEW FASHION SHOP For Women.
The Knickerbocker
549 So. Broadway.

See the Fine Collection of Oriental Rugs at
LOS ANGELES ORIENTAL RUG CO.
611 S. Spring St.
And Compare Prices.

FREE FURNITURE
A new move and a mighty important one to furniture buyers.
Come in and see how we do it.
H. ARNOLD FURNITURE CO.
648 SOUTH MAIN STREET.

PANEL TOP WAGONS
$108.00 to $185.00.
Credit extended.
ARNOTT & COMPANY
112-118 South Los Angeles St.
LOS ANGELES.

Finest Display of
OSTRICH PLUMES
and Feathers in Los Angeles
Prices that are not duplicated
MARVEL MILLINERY
341-343 South Broadway

Knabe Pianos
The Wiley B. Allen Co.
416-418 So. Broadway.

...t ...de of ...oadway. — H.B. Blackstone DRY GOODS 318-320-322 S. BROADWAY

Misses' and Little ...
Washable Co...
...oday a lot of pretty tailored suits ... white and colored cotton rep will m... the new Fluffy Ruffles styles with ...ont coats and neatly tailored skirts. Many women of small statue wil... these—and save by it too. Prices ...
(Third Floor.)

First Communion and Confirmation Dresses
...of white lawns, India linon ...nd nets, daintily decorated ...with good laces or embroi...deries. An entirely new lot ...for today's visitors. $5.00 to $18.50.

Whit... D...
Attrac... of whi... cotton... 14 yea... ues fro...

Babies' Weara...
We've been told that our Infants' Depar... plete in all the West. Anyhow, if there ... missing there we've not heard of it.
Caps, Bonnets, Hats, Sailors, Sunbo... Blankets, Skirts, Dresses, Rompers, Slips ... Bootees, Shoes, Bibs and novelties a...
(Third Floor.)

Blackstone Millinery pleases women ...bout their headgear; who recognize ...ined with fair prices.
Have you seen all the new Easter ...
Second Floor

Tan Stockings
...ur stock of tan stockings is ...w complete to the last de...ail; every style and price is ...presented and from the ...ast to the most expensive ...e values are really the best ...e've ever offered. And ...at's saying much for an ...Onyx" stocking agency.
Tan Lace Lisles at 37½c pair.
Tan Silk Lisles at 50c pair.
Tan Gauze Lisles at 50c pair.
Tan Lace and Embroid... ...ed at 50c, 75c, $1.00, $1.25 ...d up.
Tan Silk Stockings up ...m $2.50 pair.
(Main Floor.)

Uni...
Mighty ... women's ... class a... knit o... yarns, a... finished...
All ... long or ... neck a... lengths ... lace tri...
Childr...
Vests a... cotton c... made a... ting. ... short sl... no sleev... pants, e...

Put Yo... Mo... A...
You could n... bring more ... family. A ... many ... instruc... the Vi... greates... day.
You ... eed ... nly ... 3.60
...y enough to buy a Victor. ... us $3.60 for half a dozen ...ords—we'll send them along ... the Victor, to your home. ...e days later begin paying us a dollar ...a week. Before you realize it your ...ments will be completed. Meantime ... and your family are having the enjoy... ...t that only a Victor can bring. ...ay is a good day to select your records ... make arrangements. Come in and hear ...e of the new records. Special sound-proof ...onstrating rooms at your disposal.
...eo. J. Birkel Co.
STEINWAY, CECILIAN and VICTO...
345-347 South Spring

Geo. P. Taylor
SALE OF NECKWEAR—A...
$3.00, $2.50, $2 and $...
...wear—our entire winter sto...
MAKE SELECTIONS ...
No. 525 So. Broadway, New ...
Men's Tailoring, Second Floor ... La...

...you are in the market for a
Refrigerat...
...n get all the good you can ou... once.
And whilst you are at it get th... Dry Air kind,
The Baldw...
...e have them to suit every size ... ...e purse.
Call and be convinced.
James W. Hellma...

Editorial Section.
PART II—LOCAL SHEET: 12 PAGES

Los Angeles Daily Times

California del Sur.
CITY AND COUNTRY.

XXVIITH YEAR. SATURDAY MORNING, APRIL 4, 1908. On All News Stands Twelve and Streets. 5 GENTS

East side of Broadway. **H. B. Blackstone Co.** 318-320-322 S. BROADWAY **DRY GOODS** PHONES EX. 350 M. 350 Between Third and Fourth Sts.

Misses' and Little Women's Washable Coat Suits

Today a lot of pretty tailored suits of white linen and white and colored cotton rep will make their initial bow; the new Fluffy Ruffles styles with semi-fitting, straight front coats and neatly tailored skirts.

Many women of small statue will take advantage of these—and save by it too. Prices from $12 to $15.

(Third Floor.)

First Communion and Confirmation Dresses

of white lawns, India linon and nets, daintily decorated with good laces or embroideries. An entirely new lot for today's visitors. $5.00 to $18.50.

White and Colored Wash Dresses for Misses

Attractively made little frocks of white, pink or blue washable cotton rep, for misses from 4 to 14 years. Unusually good values from $3.50 to $6.50.

Babies' Wearables

We've been told that our Infants' Department is the most complete in all the West. Anyhow, if there's a single needful thing missing there we've not heard of it.

Caps, Bonnets, Hats, Sailors, Sunbonnets, Tams, Shawls, Blankets, Skirts, Dresses, Rompers, Slips, Guimpes, Skirts, Pantees, Bootees, Shoes, Bibs and novelties and trinkets without end.

(Third Floor.)

Blackstone Millinery pleases women who are particular about their headgear; who recognize authentic style combined with fair prices.

Have you seen all the new Easter creations?

Second Floor

Tan Stockings

Our stock of tan stockings is now complete to the last detail; every style and price is represented and from the least to the most expensive the values are really the best we've ever offered. And that's saying much for an "Onyx" stocking agency.

Tan Lace Lisles at 37½c pair.

Tan Silk Lisles at 50c pair.

Tan Gauze Lisles at 50c pair.

Tan Lace and Embroidered at 50c, 75c, $1.00, $1.25 and up.

Tan Silk Stockings up from $2.50 pair.

(Main Floor.)

Union Suits 50c

Mighty seldom one runs across women's union suits of this class at fifty cents. They are knit of fine selected cotton yarns, and knit to fit; neatly finished with crochet.

All styles, high neck and long or short sleeves or low neck and no sleeves; knee lengths either snug fitting or lace trimmed. All sizes, 50c.

Children's Underwear 25c

Vests and pants of either fine cotton or lisle thread, nicely made and finished, perfect fitting. High neck and long or short sleeves or low neck and no sleeve vests, ankle length pants, each, 25c.

(Main Floor.)

Put Your Money Into A VICTOR

You could not buy anything that would bring more real pleasure to the whole family. A Victor will give them all many an evening's amusement—instruction, too, for by means of the Victor you can hear the greatest musical artists of the day.

You Need Only $3.60 ... enough to buy a Victor. ... $3.60 for half a dozen records—we'll send them along with the Victor, to your home. ... days later begin paying us a dollar a week. Before you realize it your payments will be completed. Meantime you and your family are having the enjoyment that only a Victor can bring. Today is a good day to select your records and make arrangements. Come in and hear some of the new records. Special sound-proof demonstrating rooms at your disposal.

Geo. J. Birkel Co.

STEINWAY, CECILIAN and VICTOR DEALERS

345-347 South Spring Street

Geo. P. Taylor Tailor and Haberdasher

SALE OF NECKWEAR—All $3.50, $3.00, $2.50, $2 and $1 Neckwear—our entire winter stock $1.00

MAKE SELECTIONS TODAY

No. 525 So. Broadway, New Taylor Building

Men's Tailoring, Second Floor — Ladies' Tailoring, Third Floor.

you are in the market for a

Refrigerator

get all the good you can out of it by buying once.

And whilst you are at it get the best. which is Dry Air kind,

The Baldwin.

have them to suit every size home and every purse.

Call and be convinced.

James W. Hellman, Agt.

161 N. Spring St.

CRUEL.

GENIUS BUD NIPPED AGAIN.

Frost Tags "Doc" Phillips of "Narcissus" Fame.

Quarter-Million Dream Goes Swiftly Glimmering.

Authorities Digging Into His Latest Operations.

It's positively disheartening to a genius like our old acquaintance 'Doc" W. S. Phillips of "Narcissus" and "North Goldfield" fame, to bump into such complications as have come up over his latest promotion scheme, through which, with $250 in bank, he essayed to swing a deal for the acquisition of a $240,000 tract of land near Los Angeles.

When a man can take a few acres of jack-rabbit range in the Antelope Valley and build a town such as Narcissus is on paper, and sell lots in it, what couldn't he do with a nice fertile garden just outside the 5-cent car limit?

That $250 of genuine coin in the bank was just a nest egg, but it was a good deal like those the golden goose used to lay, for it is said to have hatched out something like $20,000 in checks that bore the signatures of our genius.

After his glittering successes with Narcissus and North Goldfield, through which he built up a stunning reputation, "Doc" conceived the idea of getting a choice bit of property right close home and building some more towns. He began selling lots before he got title. More complications.

HIS LATEST SCHEME.

Robert Marsh & Co. own the Montebello Heights tract of approximately 1600 acres, located about six miles from Los Angeles. Phillips went to Dan Miller, who is connected with the Marsh company, and inquired the price. He was told the entire property could be bought for $240,000. He agreed to take it. An agreement was submitted which called for a first payment of $10,000, the remainder in payments extending over a considerable period.

He also agreed to give Miller $1000 for his services, to be retained by the latter even if the deal was not consummated. Phillips gave the agent a check for $200 on the Security Savings Bank. Miller promptly cashed it.

Phillips then borrowed $1000 from his partner, A. S. Maynard, who had been associated with him in some of his schemes. Maynard married a wealthy widow of advanced age. The lender stipulated that the loan should be returned within three days.

Phillips then paid Miller $800 as his personal fee, and turned over the check for $10,000, which was signed by his wife. Finding the check valueless, Miller promptly called the whole deal at an end.

GETS MAD AND SUES.

This piqued Phillips, and he has sued Miller for the return of the $1000, but Miller flashes the $10,000 check that came back from the bank, and the District Attorney's office has been consulted in regard to the business methods of even a genius who could be so careless about drawing on an account that had no more dollars than Narcissus has street cars. It is said that criminal and civil proceedings are to be started against Phillips within a few days.

Miller has no fear as to the suit for the thousand dollars, as it was understood he was to have the fee for arranging the deal for the purchase of the $240,000 tract. He has documents sustaining his claim.

Maynard also is pressing for the return of the $1000 he loaned. All he has got so far is the advice by Phillips to "be patient."

Robert Marsh has declined to take part in the controversy, but as he is named as one of a score of defendants who are supposed to have some interest in the Montebello Heights tract, he probably will file an answer in the Superior Court.

"When I first met Phillips, I knew nothing of his general standing," said Miller yesterday. "He talked big, and said he could easily swing the $240,000 deal if given a little time on his payments. He promised me $1000 if I could make the terms satisfactory.

LUCKY TO GET CASH.

"He gave me a check for $200 on account. When I presented it at the bank the officers laughed, telling me I was lucky to get the cash. While I was standing there, somebody rushed in with another of Phillips's checks. The bank people stated that they were pouring in on them.

"When I learned of the methods of Phillips, I determined to use great caution. As long as he made his payments, according to agreement, there was nothing to complain about, but the first payment of $10,000 was made in the form of a check which was returned to me as worthless.

"Because his scheme was exposed, he is trying to get even, but there will be some sensational developments before we are done with him."

Phillips came to Los Angeles with a queer record in Chicago and other eastern cities. He has offices in the Bumiller building. He conceived the scheme to sell lots amid the sagebrush miles away from Goldfield. These were sold to poor men and women under false representations. The authorities of Esmeralda county took up the matter and issued notices warning persons from investing in "North Goldfield."

Under the high-sounding name of the Mineral Lands Improvement Company, Phillips fathered "Narcissus," a paper town located in the alkali belt in Antelope Valley. Terms were liberal and every purchaser was given an extra lot to show the generosity of the company.

WRECK INQUEST.

Coroner's Jury Today Will Seek Cause of Collision in Which Two Were Killed.

An inquest over the remains of Charles Patrosso and Thomas J. Smith, who were killed in the Los Angeles-Pacific collision at Rosemary station, Thursday morning, will be held today at 10 o'clock at the Pierce morgue.

A careful investigation as to the causes of the crash between the cars will be made by Coroner Hartwell.

The other victims of the wreck are improving in condition, and it is thought they all will recover.

LUCKY BOY.

HELD STRANGE BABE, NOW HERS FOR KEEPS.

Graham photo

Mrs. Lura Hyden Boleyn,

and the mysterious baby left with her on the train en route to Los Angeles. She will adopt the child and rear it as a "White Ribboner."

WHATEVER tragedy may lie behind the young life of a baby boy that a mysterious young woman left in the lap of Mrs. Laura Hyden Boleyn of Peoria, Ill., while on a train en route to Los Angeles, was effaced yesterday when Mrs. Boleyn received a letter from her husband telling her to keep the child that was dramatically forced upon her.

The wish of the baby's grandmother will be carried out, for a note pinned in its clothing stated that she wanted the child to be reared by a "white ribboner." Mrs. Boleyn, who is a W.C.T.U. worker of some prominence in Peoria, attended the Central Union meeting of the W.C.T.U. in Los Angeles yesterday and took the baby with her. She told the story of how it came into her possession. A white ribbon was tied on its wrist, and it received the blessings of the organization. Mrs. Boleyn says that as soon as she returns home she will secure adoption papers.

Mrs. Boleyn left Illinois to visit her parents, Mr. and Mrs. John Davis of Compton. When the train pulled out of Kansas City a young woman entered the coach and took a seat just opposite her. The baby was as full of life as a butterfly and soon drew the attention of everybody in the car. Several women picked it up and played with it. The young woman finally got it to sleep, and then she asked Mrs. Boleyn, who wore a white ribbon badge, if she would hold the child and let her go to the toilet.

"I will be back in a few minutes," she said. "The baby has been so cross today and I am almost exhausted. I will undress him as soon as I can get my berth made up."

The young woman left the car. The minutes wore into an hour and she did not return. Mrs. Boleyn asked the conductor if he knew where the woman was. He told her she left the train at a small town some miles back. Mrs. Boleyn then realized that she had been left with a baby on her hands. The conductor searched through the train and under a seat was found a box of clothing.

A letter was found pinned to the clothing. It stated that the child was five months old and that the mother had died a few weeks after its birth. The grandmother was in ill health, the note explained, and was too poor to care for the child. Her wish was that the baby fall into the hands of a "white ribboner" so that it would be reared under proper conditions.

Mrs. Boleyn stopped off at El Paso for a day and wired to her husband, Dana G. Boleyn, who is assistant manager of Brown's Business College of Peoria. He immediately telegraphed her at El Paso to keep the child, but she had taken the train for Los Angeles and did not receive the message. A letter reached her yesterday in which he told her to take the best of care of the baby and saying that as soon as she returned home they would adopt it.

"I lost my only child—a boy—fifteen years ago, when it was just the age of this one," Mrs. Boleyn said yesterday, while the baby tugged at a bottle. "It is a bright child and I think it had good parents, but some great misfortune must have come into their lives. I have decided to name it Dana George Boleyn, after my husband.

"The woman who had the child on the train was young and sweet looking. The baby would laugh and coo at her and I thought of course she was the mother. I hardly knew what to do when I discovered she had left the train. When I found the box with plenty of extra clothing I got along all right, but stopped off the train at El Paso to wire my husband and get a good night's rest.

"I am living with my parents in Compton and will remain here until the latter part of May. Just as soon as I get home I will adopt the child, for I prize it as if it were my own."

REPRIEVE.

MESKIL'S TIME NOT YET COME.

MISSES EXECUTION AT ALMOST THE LAST MINUTE.

Murderer of Policeman Lyons Escapes Gallows for a Time Through Action by His Attorney in Filing Appeal and Petition to Governor for Commutation of Sentence.

Daniel F. Meskil, murderer of Policeman Patrick H. Lyons, at Central avenue and Fourteenth street, last November, was not hanged yesterday, the date for his execution in the sentence pronounced upon him by Judge Smith on January 11 last.

At the last moment Attorney S. M. Smyser, who was appointed by the court to defend Meskil, interposed an appeal to the Supreme Court, and this acted as a stay of execution in the case and prolongs the murderer's life for some time. Attorney Smyser yesterday received acknowledgment from the Warden of San Quentin prison of the receipt of the notice of the appeal.

It was a surprise to the county officers outside the office of the District Attorney to hear that a direct appeal and petition has been forwarded to Gov. Gillett for a commutation of the death sentence of Meskil to life imprisonment. It is asserted that, although his relatives in Lincoln, Neb., did not take much interest in Meskil when he was on trial for his life before Judge Smith, since his sentence to death they have done what they could to save him from the gallows.

From the time of his arrest by Policeman Anthony Connelly, Meskil was cool. He said more than once that he would go to the gallows without a tremor, and would not attempt to make an appeal.

On the night of November 30, 1907, Meskil, accompanied by Rolla Robe, attempted to rob a grocery store on Central avenue, but was foiled. The men drove off in a hurry, the horse ran away and threw them off, and Robe lost his revolver.

Together they then went to the Grosser Winery, at Central avenue and Fourteenth street, which they robbed of about $40 in cash, and Meskil held up the proprietor at the point of a revolver. It was while leaving the winery that Policeman Lyons attempted to arrest Meskil, and was shot down in cold blood by the desperate young bandit.

Meskil was arrested three days after the shooting, and in the arrest attempted to kill Policeman Connelly. Robe was arrested the night Lyons was killed and confessed many of the circumstances of the shooting of Lyons. While Meskil was sentenced to death, Robe got off with imprisonment for life, leaving a young wife and baby in this city.

PLANNING NEW EXCURSIONS.

Long Beach and Balboa Objective Points—Goldfield-Tonopah Special Leaves Tonight.

Flushed with the success of recent excursions, Secretary Wiggins of the Chamber of Commerce is planning new ones. "Got to keep moving or I would contract rheumatism or some other complaint," he said.

The Goldfield-Tonopah special train leaves tonight over the Santa Fé, in charge of President Stewart and Secretary Wiggins. A few more reservations can be made this morning. The party will return Tuesday morning.

An excursion will be run to Long Beach and Balboa on April 16, and special cars will be provided by the Pacific Electric. The fare will include free boat rides, a luncheon at Balboa and bathing facilities.

WIDOW'S SMALL SHARE.

By the will of W. S. Arnold, who died on March 28 in Oakland, his widow, Mrs. Garnett Arnold, receives $10,000, while the remainder of the $100,000 estate is bequeathed to a son, Ray H. Arnold, with the exception of two $1000 legacies to sisters. The document was opened yesterday.

NOTABLES.

BITTERNESS BITES SAGE.

Deputy Coroner Stricken by Accusations.

Earl Rogers Dramatically Rubs Raw Spots.

Billy Dunn Tells Us How to Get a Pass.

Cringing in the witness chair, as though to evade the sting of Earl Rogers's sarcasm, his thin, haggard, white face like the face of one near death, muttering his answers in a faint voice, hardly audible a dozen feet away—this was Clyde M. Sage, the former Deputy Coroner, upon whom Dr. Lanterman's lawyers are trying to pile all the sins of the celebrated "Coroner's scandal." He was the chief witness yesterday in the Lanterman trial.

Rogers tried to show that Sage had been promised immunity for testifying against Dr. Lanterman.

Various other celebrities testified in the Lanterman trial yesterday, including W. E. Dunn, the railroad political boss.

Dunn was brought into court to prove that Lanterman had received a pass over the Pacific Electric lines, the accusation being that he rode on a pass and then charged transportation to the county.

"Well," said Billy, meditatively, "I believe the doctor came to my office one day."

"And what occurred?" asked Deputy District Attorney Paul McCormack, who represents the prosecution.

"Why, we discussed——"

He paused, and looked down at J. W. McKinley, Esq., the political boss, who is one of the attorneys representing Dr. Lanterman.

"We discussed political vicissitudes," McKinley sighed.

"Anything about passes?" asked McCormack, severely.

Dunn smiled, and by stretching his memory very, very hard, recollected that he gave the doctor a pass; also Mr. Sage, his deputy.

HOW PASSES PASS.

"What was the consideration?"

"Oh, nothing," said Dunn, airily. "I kept some transportation books in a desk drawer, and when some of my friends came in, why, I passed them out."

"And Dr. Lanterman——" began McCormack, suggestively.

"Just like any of my other friends."

Following Fred Williams, who was a clerk in the office of Coroner Lanterman, and is now a deputy under Coroner Hartwell, the District Attorney called for Mr. Sage.

Sage skulked in like a ghost. He was thin and white. His clothes hung on his body in loose, flapping bags.

He sank into the witness chair with a weary sigh. His attitude was that of forsaken hopelessness.

He has already pleaded guility to the charge of falsifying expense accounts, and is awaiting sentence. He is also waiting to be tried for stealing a diamond ring from the body of a dead girl.

At first he was feebly evasive, with just enough spirit to dodge the first few questions asked of him.

He finally surrendered, and told about their getting transportation from Dunn over the Pacific Electric and Interurban lines.

"Was there any consideration?"

"Not to my knowledge."

Sage then told of the trips he and the doctor took, using free transportation. The District Attorney introduced "expense accounts" showing how they had charged the county for their railroad fare while they were using passes.

One could almost see Sage shudder when he was handed over to Earl Rogers for cross-examination.

One of the things that has helped to make Rogers's reputation as a criminal lawyer is his mastery of the art of conveying certain impressions without words. He can ask a witness the time of day in such a way as to make the jury believe the witness has burned down his house for the insurance, shot a hole in the town clock and generally undermined the institutions of the country.

Rogers looked at Sage—cringing in his chair—a full half minute with a sort of scornful pity before he asked him a question; then he said, "What's your occupation?"

"Why—why, nothing just now," said Sage miserably.

"Who wrote this claim?" he said suddenly, handing up the claim alleged to have been presented by Dr. Lanterman.

"Mr. Williams," said the witness faintly.

"Didn't you?" demanded Rogers.

Sage denied it. Rogers looked appalled at the denial—shocked!

Rogers continued for some time an effort to show that the claims Dr. Lanterman is accused of having falsified, were really made out by Sage or Williams and merely signed perfunctorily by the former Coroner.

A dispute came up as to whether Sage or Williams had written certain figures. Sage vowed he hadn't done them.

"Take this pen and write and let us see some of your figures—written in your natural way," said Rogers, with hard deliberation. "Please bring me a piece of hard paper," he added to the clerk, as though he were ordering a gallows for the condemned.

Sage was so frightened he could hardly hold a pen. Rogers stood back of him watching him with that look of half scorn and half pity.

Sage scribbled a while in a blue funk—then handed over the paper with trembling fingers. Rogers looked at the paper and smilar satirically. "Write them again and write them a little smaller, if you please, Mr. Sage, if you don't mind," he said, with cutting emphasis.

As though he had been caught robbing a hen roost, Sage took the pen and did his task over again—put on the defensive somehow—he didn't know just how.

After he was all through, Rogers took the paper and carefully folded it and put it away. Sage followed it with anxious eyes—he didn't know why. Nothing more was said about it.

Rogers managed to convey the impression to every one in the courtroom that there was something deeply portentous about that penmanship stunt.

"You have been indicted by the grand jury," he said, watching the witness,

(Continued on Third Page.)

Philaletha S. Michelsen,

clever young woman lawyer, who has received a legacy of $250,000, which her friends say she will devote to philanthropy.

LEVEL-HEADED.

RICH LEGACY TURNS HER NOT.

YOUNG WOMAN LAWYER TO KEEP UP HER HARD WORK.

Thinks Quarter-Million-Dollar Bequest of Uncle in Denmark Will Aid Her in Prison Reform, but She Declares She Will Indulge in no Social Splurge.

Though she is about to come into possession of a legacy of $250,000 through the recent death of an uncle in Denmark, Miss Philaletha S. Michelsen, who is actively engaged in the practice of law in Los Angeles, declares she will stick to her profession. She hardly exhibits even mild elation over the good forjune that has come to her, saying, however, that she expects it to be of great aid in a number of reform measures she has in contemplation.

This young Portia cares little for Merry Widow hats and late styles in pumps, and while many girls of her age would be planning to acquire extensive wardrobes, automobiles and all that sort of thing, she is too busy with difficult law cases to think of such trifles.

"I am sorry that the news of my legacy become public," she said yesterday. "I am working hard at my profession and care little for what is ordinarily termed society. I am very much interested in prison reform and have always endeavored to help juvenile offenders. I have no reason for abandoning the law because of receiving a fortune."

Her friends apparently are much more interested in the news than Miss Michelsen, and they are making of plans in which they hope to have a prominent part in "bringing her out" in society.

Miss Michelsen is an unusual girl, as might be expected of one whose ancestors were sea fighters for hundreds of years. She comes from old Viking stock and on her mother's side her family preferred the sword to more peaceful pursuits.

One cousin is a noted painter, and another is a sculptor. A relative is a clever actor and another is a roving journalist. Miss Michelsen early took up painting as her life work, but became dissatisfied with the life and suddenly determined to enter law. She matriculated at the University of Southern California law school and obtained her degree with high honors.

Capt. Carl Bloch of Copenhagen, Denmark, a member of the Royal Guards, and marked by distinguished military service, alone espoused the cause of the frail-looking young niece who violated all family traditions by entering a profession. He secretly applauded her pluck and remembered her when he drew up his will, for she is one of the two legatees to his large fortune.

This fall, Miss Michelson will journey to her native land to remain until the estate is settled and then will return to carry on her life's work as a lawyer and philanthropist.

GREEN FOR VERNON.

Business Men's Ticket Elects School Trustees and Rejoices Over Victory It Anticipates.

Vernon went into training yesterday for its hot fight election on April 13, with the result that the candidate on the business men's ticket, W. C. Green, was elected school trustee. There was rejoicing last evening in the camp of the opposition of the "Solid Three" in Vernon's Board of Trustees.

The men who say they are fighting for the best interests of the city of Vernon believe that the result yesterday shows the way things are going on election day. The business men's ticket, as the opposition is called, assert that the platform they are standing upon is to bring as many manufacturing interests to Vernon as possible without imposing a license tax upon them.

W. S. Holland, chairman of the Board of Trustees, said last evening that the "Solid Three" were trying to obscure the issue at the election by raising the garbage question.

"The real issue in Vernon is the denial of the City Gas Company's permit to locate its plant here, costing $1,000,000. The business men's ticket is composed of progressive business men who are pledged to not only permit manufacturing concerns to locate in Vernon, but to encourage them to do so. The garbage question is not an issue and never has been. In fact there has been no dumping in Vernon for nearly a year."

LONG TRIAL NEARING END.

The end of the Oregon land-fraud case, which has been on trial before United States Commissioner Van Dyke for several weeks is apparently in sight. The government yesterday dismissed a dozen Oregon witnesses and announced that it would probably rest this morning. Arguments will be made during the early part of next week. Many lawyers think the government has failed to connect the local defendants with any crime that may have been committed in Oregon.

THE PUBLIC SERVICE.

SUMMARY OF THE DAY.

At the meeting of the Council, yesterday, it was decided that the city would destroy dead animals in the garbage crematory.

An ordinance appropriating money to pay the wages of extra men on the streets was passed.

The issuance of another batch of aqueduct bonds in small denominations was authorized.

While testifying yesterday, John E. Crusey, a witness for the plaintiff in Mrs. Effie K. Cowles's $35,000 damage suit against the Los Angeles Inter-Urban Railroad Company, admitted to Judge Bordwell that he had asked the defendant's counsel for $500 payment for his time.

Judge James yesterday announced that he will appoint a receiver for the Citizens' Saving Bank of Long Beach on Monday.

Alvin C. Bruce, a liquor dealer, was yesterday refused a writ of mandate by Judge Hutton, who upheld the constitutionality of the city zone ordinance.

Judge Monroe yesterday warned Mrs. Anna L. Burnett that she must stop drinking but permitted her to have the custody of her son, pending the trial of the suit for divorce which has been brought by her husband, Charles D. Burnett.

AT THE CITY HALL.

LIVELY DEBATE OVER THE DEAD.

GARBAGE CREMATORY TO ALSO BURN DEFUNCT HORSES.

Council Puts Burden on Shoulders of Board of Public Works Despite Vigorous Objections—Edendale to Get Long-Sought Improvement. Help for Unemployed.

There was a lot of fat-frying at the meeting of the City Council yesterday on the dead-animal problem.

The contractor for the removal and destruction of the animals had operated a fertilizer factory until it was legislated out of existence as a nuisance. Then he called it a "tallow factory," and beat the ordinance by securing a permit. The next step of the Council was to pass an ordinance prohibiting the destruction of dead animals within the city limits. Then the contractor gave notice that he would surrender the contract. Under these circumstances, it seemed a little ludicrous, if not unkind in Councilman Wren, during yesterday's special session, to seek some way of punishing the man.

The question of getting rid of the noisome dead beasts caused a long discussion, and a pretty warm one, between the members of the Council and Commissioner Edwards of the Board of Public Works.

It seemed that the only possible way to met the emergency is to destroy them in the garbage crematory, and Mr. Edwards consented, in a qualified manner, to this, but he objected to having the corpses saddled on his department, declaring that they should be cared for by either the police or the health department. It was finally decided to place the work under the wing of the Board of Public Works for the remainder of the fiscal year, and an ordinance was passed authorizing the employment of two men at $2.50 a day, and increasing the pay of the engineer in charge of the crematory by $25 a month. Blanchard, Dromgold and Yonkin were then appointed a committee to either rent or purchase the necessary wagons and horses, and the new service will begin forthwith. As to the expense of gathering and destroying dead animals, Councilman Wallace said:

"A year or two ago this service was costing the city $800 or $900 a month; then the Council cut it in half, and it has been costing between $200 and $400 a month. This plan will reduce it still further."

Every Councilman on the floor acquiesced in this statement, and some of them repeated practically the same thing, but an examination of the vouchers in the office of the City Clerk shows that for the months of January, February and March the collector received less than $400, or to be accurate, an average of exactly $129 a month. The plan adopted yesterday means $175 a month for salaries, and not less than $50 more for two horses, two wagons and feed for the horses.

PUBLIC WORKS BOARD.
EDENDALE IMPROVEMENT.

Before the Board of Public Works yesterday a large body of interested citizens of Edendale and representatives of the Los Angeles Inter-Urban Railway appeared regarding plans for the improvement of the right of way of the railway through Edendale. The town has been built along the road without much reference to width or improvements and now the holders of property desire to dedicate to the city ten feet more ground on each side of the railroad, making a street 130 feet wide, with the railroad through the center. This would give abundant room for driveways. The plan involves the building of a bridge by the railway company and other expensive improvements, and the Board of Public Works has asked that the work be done within four months.

The board adopted an ornamental scheme of decoration for the City Hall during the fleet festivities and will give the contract to a local firm at once.

The recent killing of a little boy in the Broadway tunnel has caused agitation for better lighting of the hole. It was stated at the board meeting yesterday that the patrolman, whose duty it has been to put the lights on a half-hour before sundown, has interpreted his instructions sometimes to mean three hours after sundown. The city electrician will look to providing more lights and report on a plan for having the tunnel lighted at the proper time.

Work for Unemployed.

The ordinance for the relief of the unemployed, which was promptly passed yesterday, authorizes the expenditure of money for wages. They have been divided into nine crews, one for each ward, and assigned definitely to the places at which they are to begin work Monday morning. A. J. Wallace, chairman of the Finance Committee, declined to commit himself in favor of the ordinance until assured that it would be the last of the special appropriations for this purpose. The men will be engaged in making general repairs and in cleaning the streets.

More Aqueduct Bonds.

W. B. Mathews appeared before the Council yesterday and asked for the passage of an ordinance authorizing the sale of $340,000 worth more of bonds of the Los Angeles aqueduct, in small commodation of small investors and will be issued principally in $500 denominations. A special meeting of the Council was called and the ordinance passed.

AT THE COURTHOUSE.

LAWYER MAKES GRAVE CHARGE.

WITNESS ACCUSED OF ATTEMPT TO SELL TESTIMONY.

Sensational Incident in Trial of Widow's Suit to Get Damages for Death of Former Judge—Edendale Contractor Put in Embarrassing Position by Railroad's Attorney.

"Yes, I did tell Attorney Sterry this morning at his office and I wanted from him $500 for the time of myself and son as witnesses in this case, but I did not say that I know facts that would put the plaintiff out of business," testified John E. Crusey, a plastering contractor of No. 2262 F street, Edendale, yesterday afternoon in Judge Bordwell's court.

Crusey was a witness in Mrs. Effine K. Cowles's $35,000 damage suit against the Los Angeles Inter-Urban Railway Company, which she holds responsible for the death of her husband, Judge Albert E. Cowles, formerly of Lansing, Mich. He was killed by a car at Adams street and Harvard boulevard, on November 23, 1906. Crusey and his son, Albert, were the only witnesses of the accident. As soon as Crusey had finished his direct testimony, Attorney Sterry, representing the defendants, demanded:

"Didn't you visit my office in the Pacific Electric building, this morning, at 8:30 o'clock, and ask me: 'What is there in it for me?' Didn't you, in the presence of Frank M. Fowler, say to me: 'Is there any money in it for me? I want $500 for the time of myself and son in testifying in this case.' And didn't you go on to say: 'We were the only eyewitnesses, and we know facts that will put the plaintiff out of business.' Then, when I said: 'Don't you know it's a State's prison offense to sell or buy testimony?' didn't you say to me, 'Who'll find it out, or know anything about it but you and me?'"

"Yes, I did ask you for $500 for the time of myself and son," replied Crusey, 'but I didn't say the other things."

"Didn't you call at Mr. Fowler's office, last Tuesday morning, and ask him to step into the hall and there ask him for payment for your time, and didn't he refuse to pay you the $500 you asked? Then, when he told you to come back and see another party later, didn't you agree to return this morning?"

"Yes," replied the witness, looking at the floor, "but I didn't ask Fowler for money."

"Do you mean to say that you asked for payment for your testimony?" asked Judge Bordwell, while the jurymen bent forward to listen.

"I asked for payment for the time my son and I spend here as witnesses, and I asked $500," replied the witness.

The court then interrogated Crusey, who told the following story in substance:

"Last Sunday I got a telephone message at my house that Mr. Fowler wanted to see me at his office at the Pacific Electric building last Tuesday morning, and at 10 o'clock I and my son went there together. I asked Mr. Fowler to step into the hall, where we could be alone, and I told him I wanted payment for the time of myself and son as witnesses. I fixed the price at $500 for us both, because I stood to lose that amount, possibly, by being away from the men I employ. He told me he would pay me for my actual time, but said, 'I shall have to see another party about this. You come back here next Friday morning and I will take you to see him.' So I came back this morning at 8:30 o'clock and he took me to Mr. Sterry's office. I never met Mr. Sterry or Mr. Fowler before this suit came up.

"When I met Mr. Sterry I did tell him that I wanted to talk to him alone, and when he asked if Mr. Fowler might stay in the room I said all right. Then I did tell Mr. Sterry I wanted $500 for my time as a witness, and he refused to give it to me. But I did not say that I knew things that would put the plaintiff out of business, although I did say that the $500 would include my son's time. Nothing was said about the penitentiary. Mr. Fowler said he would treat me all right. He promised to take me and my son to dinner today, and he didn't do it. I have been subpoenaed by both sides."

Attorney Sterry then asked to be sworn, and, after giving his version of the story, added: "Mr. Fowler told me of the proposition Crusey had made him, and I told him to arrange for an interview if it could be done. When Crusey said he wanted $500 I told him I would give him nothing."

"I did promise to treat Crusey all right," testified Mr. Fowler, in answer to the court's questions, "but I told him emphatically that I would not buy testimony in this or any other case. I rejected his proposal to pay him $500, although at our first meeting I said I was willing to pay him for his actual time lost. But when I said that, he said: 'That's not what I mean.' Then he made his $500 proposal. I told him I must talk with another party about it, and he promised he would come back to meet that party. But neither I nor Mr. Sterry ever considered for one moment the purchase of his testimony."

In response to questions by the plaintiff's counsel, Crusey stated that he had never been offered any money to testify in behalf of Mrs. Cowles.

Judge Bordwell denied a motion for a nonsuit and continued the trial to this morning.

Crusey and his son testified that they saw Judge Cowles step in front of the moving car, although he had looked up and down the street before starting to cross the track. At the Coroner's inquest, it was asserted, they testified that the judge stepped on the track without looking in either direction. Crusey denied that he had so testified, even after the transcript of evidence was read to him.

DRINKS TOO MUCH.
COURT WARNS MOTHER.

"You've got to quit this dancing and drinking business, or I will not permit you to have the custody of your child," said Judge Monroe yesterday to Mrs. Anna L. Burnett, whose husband, Charles D. Burnett, a potter, formerly of No. 2665 West Workman street, is suing her for divorce on grounds of intemperance. The father also wants the two-year-old boy.

"I see by the deposition you have made in this divorce proceeding," continued the court, "that while you were living with your husband, you bought and used over a half-gallon of whisky every week, and you tell me that you drink whisky, port wine and beer. You also say that you have been going frequently to dances in San Diego, and that you have sometimes gone into the back rooms of saloons to drink.

"Now, you have got to stop frequenting saloons and dancing, or I will not let you have the custody of your child. But I will give you another chance, for the proper place for a young child is with its mother, and you have evidently given the little child a mother's care in other ways." The court set the divorce trial for April 28. The wife files a cross-complaint, charging cruelty.

"We were married in July, 1904," testified Burnett. "My wife has always used liquor freely, and I have frequently found her drunk. When she went to her stepfather, John Decker, in San Diego, on a visit, December 21, she refused to take any money from me, and later she refused to return here. Then I stored our furniture and applied for a divorce. She is not a fit person to have the child, although I know nothing against her character except her intemperance."

Mrs. John Decker and John Decker, mother and stepfather of Mrs. Burnett, stated Burnett knew that his wife used liquor freely before he married her, and that he had treated her cruelly.

The court warned both Decker and his wife that they see that the child is not given liquor and also that their daughter conducts herself discreetly while divorce proceedings are pending. "This case must be tried as soon as possible," he concluded. Mrs. Burnett's application for maintenance money was refused.

After Mrs. Burnett was given the temporary custody of her child, the interested parties retired to a private room to discuss their trouble. Here a dispute arose between counsel, and as the party emerged from the room, Mrs. Burnett's attorney threatened to pitch her husband's lawyer through the window for accusing him of falsifying.

LIQUOR MEN LOSE.
ZONE ORDINANCE UPHELD.

After listening to extended argument yesterday, Judge Hutton refused to issue a writ of mandate directing City Clerk J. H. Lelande, City Auditor W. C. Mushet, and City Tax and License Collector E. E. Johnson to accept the fee and issue a license to Alvin C. Bruce, wholesale liquor dealer at No. 2414 South Main street.

Bruce brought a test case for the twenty-one wholesalers whose right to do business in certain sections of the city is denied by the zone ordinance which went into effect on April 1.

Bruce's counsel attacked the constitutionality of the ordinance on the ground that the charter explicitly delegates to the Board of Police Commissioners the right to issue permits for liquor licenses. It was further argued that a permit once issued is in its nature a vested interest, and that the Council has no right under the charter to pass an ordinance conflicting with the police powers delegated to the police commissioners.

Assistant City Attorney Works argued that powers possessed by the police commissioners are subordinate to powers of police legislation inherent in the Council.

An appeal will probably be taken to the Supreme Court.

RECEIVER ASSURED.
LONG BEACH BANK'S AFFAIRS.

Despite lengthy arguments in favor of postponing the appointment of a receiver for the Citizens' Savings Bank of Long Beach, Judge James announced yesterday afternoon that one would be appointed Monday.

"The cash in the bank is now double what it was when the doors were closed," said Attorney John Daly, representing the bank officials. "Negotiations are under way with Los Angeles parties by which we believe the bank can be kept a working institution, if time is given for straightening out its affairs."

"A receivership would not hinder a continuance of the business," declared Attorney Fred Knight, "and a large majority of the depositors are in favor of it. They feel that the officials have been given time enough to show what they can do toward straightening out the affairs of the bank."

"I cannot consent to a further continuance of the matter," said Asst. Atty.-Gen. Beebe. "It appears to me to be best that a receiver be appointed without delay."

"The bank has $449,993 liabilities to depositors," testified Bank Commissioner Henry Shearer. "Its assets amount to about $700,000, and I have no doubt that all its creditors will be paid in full. When we took charge on January 27 there was only $21,000 cash in the institution. Now there is twice that amount. Several large mortgages, from $10,000 to $20,000 each, which will fall due in 1910 and 1911, must be sold in liquidating its affairs. The bank got into difficulties because it was unable to realize on its securities or get credit because of the late financial stringency. The receiver will probably not realize over $100,000 during the next sixty days, but I think that the payment of dividends may be expected to begin without much further delay."

E. C. Denio made a lengthy plea to the court to postpone action on the receivership.

"I wish to present a petition, representing a majority of stockholders, as well as about $250,000 of the bank's liabilities, that the Los Angeles Trust Company be made receiver," said Attorney Knight.

"We urge that a Long Beach man be appointed receiver," said Attorney Daly. "A local man will be able to care more efficiently for the bank's interests than a trust company, and we question the legal ability of a trust company to act in such a capacity."

Judge James announced that he would take the matter under advisement.

OLOGRAPHIC ODDITY.
WILL WITH HALF A NAME.

Ferdinand C. Gottschalk's peculiar will was admitted to probate yesterday by Judge Rives, who decided that an ologrophic document signed with only part of a name is valid under California law.

Gottschalk died last month, leaving his $17,000 estate to his widow, Mrs. Carrie C. Gottschalk. The will was written in lead pencil, on a sheet of letter paper and in the presence of his wife, who testified to that effect yesterday. The signature was simply "Ferd C. G."

COURTHOUSE NOTES.
BREVITIES MISCELLANEOUS.

COLLISION. Samuel Young and his wife, Mrs. Rosetta Young, yesterday filed in the Superior Court a $15,000 damage suit against the Los Angeles Railway Company for injuries Mrs. Young is alleged to have received in October on Jefferson street, near Flower. She says she was knocked from her bicycle by a car.

CAR ACCIDENT. Alleging that she was thrown and seriously injured by the sudden starting of a car from which she was alighting at Fair Oaks avenue, Pasadena, on March 5, Mrs. Jane Brown yesterday filed in the Superior Court a $5125 damage suit against the Pacific Electric Railway Company.

ELECTION SUIT. W. R. McConnell yesterday filed in the Superior Court a suit against Abbot Kinney, J. M. White, his alleged political lieutenant and president of the "Good Government League" of Ocean Park, W. H. Fair, G. I. Anderson, H. B. Hanna of the Abbot Kinney Company, and about 161 alleged employés of that concern. The complaint alleges that Kinney and his associates caused the employés to be fraudulently registered at Ocean Park between March 1 and March 13, in anticipation of the April municipal election. It is asked that the names be stricken from the great register. Judge Monroe yesterday issued an order citing the defendants to appear in court on April 13, the day of the election.

CONTRACTOR ARRAIGNED. Owing to questions of law involved, Justice Stephens has taken under advisement the embezzlement charge lodged against J. B. Tilton, a contractor, charged by Mrs. S. J. Hillson with embezzling $206 given him to pay a plumbing bill. At the defendant's examination yesterday, witnesses testified that he stated to them that he had received the money from the Hillsons. Charles Strock, the plumber, testified that he had not been paid.

FIGHT OVER HOME. Mrs. Pearle E. Clopton yesterday filed in the Superior Court a suit against Mrs. Jennie M. Clopton and Hoggatt Clopton to eject Mrs. Clopton from the home at No. 1069 American avenue, Long Beach, which the plaintiff alleges became her property in April, 1907.

GROCER'S PLAINT. As the result of a dispute over a grocery bill, S. E. Bollinger, a groceryman, caused Albert Bollette's arrest yesterday on charges of battery and threats to kill. Justice Selph released the defendant on his own recognizance. His examination was set for April 10.

BOOK-KEEPER FREE. Justice Selph yesterday dismissed the charge of uttering a worthless check, which was lodged against B. Maruchess, book-keeper for Capt. Alexander Bianchi, contractor for the Latima Cañon Railroad. It appeared that Maruchess had uttered the checks innocently, under instructions from Bianchi, who has not yet been apprehended.

INCORPORATIONS. Articles of incorporation were filed with the County Clerk yesterday by the Western Hospital Association, capital stock, $25,000, and the Entire House Filter Manufacturing Company, capital stock, $150,000. The Garvanza Brick Company filed certificate of increase of directors from three to five, and the Agricultural Chemical Works declared an increase of capital stock from $20,000 to $50,000.

MRS. NOYES'S WILL. Judge Rives yesterday continued until April 17 the hearing on the probate of the will of Mrs. Charles L. Noyes, shot and killed by W. P. McComas on February 28. The court was informed that the woman's former husband will send a copy of the will here soon. Her eastern estate amounts to $40,000, and her California property to $4000.

REFEREE'S REPORT. By the referee's report on the damage to property in opening an alley from Fifth to Sixth streets, between Crocker and San Pedro streets, F. B. Wilde will receive $4500, the Title Insurance and Trust Company $1500, and Allen D. Butt $9000. Judge Wilbur will act on the report Friday.

GAS INJUNCTION. Judge Hutton yesterday set April 21 as the time for the hearing of argument on the injunction suit of G. H. Hayes and others against Prof. T. S. C. Lowe and others in the litigation over the People's Gas and Coke Company. The temporary order preventing the holding of the annual or special meetings of stockholders of the People's Gas and Coke Company remains in force.

CONTEMPT DECISION AWAITED.

Contempt proceedings against the officers of the California Development Company were concluded yesterday in the United States Circuit Court, and Judge Wellborn stated that he would take the whole matter under advisement. It is believed that he will give his conclusions as to the interpretation of the injunction affecting the water rights of settlers in the Imperial Valley, as well as pass on the merits of the alleged contempt committed by officers of the El Centro Chamber of Commerce.

TWO LACK ASSETS.

George W. Skinner, a broker of this city, filed a voluntary petition in bankruptcy yesterday in the United States District Court. His stated liabilities are $14,715, and assets $834. Ossian Rosco Warner, a teamster, also filed a bankruptcy petition, with liabilities of $1675 and $800 assets.

SELLS LIQUOR TO INDIANS.

José Cervantes pleaded guilty to a charge of selling liquor to Indians before Federal Judge Wellborn yesterday, and was sentenced to pay a fine of $100 and to serve sixty days in the County Jail.

Five Hundred Roosevelts.

The picture of a lifetime. Don't miss next Sunday's Times. Most remarkable photograph ever made. Five hundred pictures of President Roosevelt, taken at different times and places, on one negative. Issued by special authority of the President. Eighty thousand copies given away with next Sunday's Times. Large separate sheet, ready for framing.

He Knows

Consult your doctor freely about medical matters. He knows. Trust him. Do as he says. Follow his advice.

Talk with your doctor about Ayer's non-alcoholic Sarsaparilla. Ask him if he prescribes it for pale, delicate children. Ask him if he recommends it when the blood is thin and impure, and when the nerves are weak and unsteady. Ask him if it aids nature in building up the general health.

J. C. Ayer Co., Lowell, Mass.

BISHOP'S CUP CHOCOLATE

Contains Both the Milk and the Sugar

Have a Cup today—and you'll want it every day.

Figuring the cost of milk, sugar and chocolate, Bishop's Cup Chocolate is the cheapest you can use.

BISHOP & COMPANY.

CHESTERFIELD CLOTHES FOR MEN.
MATHESON & BERNER
Broadway, Cor. Third

Send for Illustrated Catalogue.

The Right Shoe For Boys

In the "Foot Rest" we present a shoe shaped right, made right and sold right. Designed in strict accordance with the natural demands of growing feet—made only of prime selections of dependable leather, by an organization strictly concerned in the making of shoes for boys only

$2, $2.50, $3

According to Size

Our prices are positively the lowest you will ever find quoted anywhere for reliable shoes. We have the largest output in the State, buy in large quantities, and conduct business on a very close margin. We invite your test.

SHOE STORES FOR ALL PEOPLE

C. H. Baker

TWO STORES

451 SOUTH BROADWAY ~ 239 SOUTH SPRING STREET

A tag from a 10-cent piece will count FULL value
A tag from a 5-cent piece will count HALF value

TOBACCO with valuable tags

Save your tags from

HORSE SHOE
MASTER WORKMAN
STANDARD NAVY
GRANGER TWIST

Old Statesman, Spear Head, Sailor's Pride, W. H. Tinsley's Natural Leaf, Old Peach, Black Bear, Pick, Eglantine, Jolly Tar, Old Honesty, Ivy, Big Four, Tinsley's 10-oz. Natural Leaf, Tenpenny, J. T., Bridle Bit

Tags from the above brands are good for the following and many other useful presents as shown by catalog:

Gold Cuff Buttons—50 Tags
Fountain Pen—100 Tags
English Steel Razor—50 Tags
Gentleman's Watch—200 Tags
French Briar Pipe—50 Tags
Leather Pocketbook—80 Tags
Steel Carving Set—200 Tags
Best Steel Shears—75 Tags
Lady's Pocketbook—50 Tags
Pocket Knife—40 Tags
Playing Cards—30 Tags
60-yd. Fishing Reel—60 Tags

Many merchants have supplied themselves with presents with which to redeem tags. If you cannot have your tags redeemed at home, write us for catalog.

PREMIUM DEPARTMENT
THE AMERICAN TOBACCO CO., St. Louis, Mo.

SECURITY SAVINGS BANK

Oldest and Largest in Southwest

RESOURCES OVER $20,000,000.00

Security for Savings

The quality of its loans is the basis of a bank's security. Our loans are approved by the entire Board of Directors at regular weekly meetings.

Officers and Directors

WM. H. ALLEN, JR., Pres. Title Insurance and Trust Co.
J. A. GRAVES, Vice-President Farmers' and Merchants' National Bank.
W. L. GRAVES, Vice-Pres. Merchants' Nat. Bank.
HENDERSON HAYWARD, Capitalist.
W. H. HOLLIDAY, Pres. Merchants' National Bank.
T. E. NEWLIN, Vice-President Farmers' and Merchants' National Bank.
H. W. O'MELVENY, Attorney.
J. H. SHANKLAND, Attorney.
W. D. WOOLWINE, Vice-President National Bank of California.
J. F. SARTORI, President.
JOHN E. PLATER, Vice-President.
M. S. HELLMAN, Vice-President.
CHARLES H. TOLL, Vice-President.
W. D. LONGYEAR, Cashier and Secretary.

3% Paid on special ordinary accounts which by arrangement may be checked against

Security Building, Spring and Fifth Sts.

Not in a Milk Trust
Horlick's Malted Milk
The original and genuine
Avoid cheap substitutes
At your Soda Fountain
A glass of Horlick's Malted Milk—hot—makes a delicious refreshing lunch on a cold day
Ask for Horlick's
At All Druggists
Stirring the powder in hot water makes a nourishing, digestible drink, better than tea or coffee. No cooking. A cupful—hot—at bedtime induces restful sleep.

Kahn's Korrect Klothes
For Spring 1908 Now
Kahn's
457 South Broadway

BOWLES BROS.
EVERY DROP PURE
CALIFORNIA
OLIVE OIL

We will make you a Suit to Order for.....
INVESTIGATE
UNITED TAILORS
349 South Main St.

MINES AND MINING.

GREAT STRIKE OF GOLD ORE.

Los Angeles Company Finds Fabulous Values.

Within Hundred and Twenty Miles of City.

Independent Smelting Deal for the North.

One of the most sensational gold strikes that has ever been made in the Southwest occurred a few days ago at the property of the Italy Mining Company in Twenty-nine Palms district, about 120 miles from the city, sixty miles to the north of Banning and in San Bernardino county.

The company has been working upon a thirty-five-foot vein which shows average values of $17.35 across the entire distance. A few days ago a shaft was sunk at a point where a cross vein strikes the main vein nearly at right angles and at a depth of ten feet a body of ore carrying gold values up into the hundreds of thousands of dollars was uncovered.

The superintendent and general manager of the company, E. M. Wardwell, immediately gathered up two hundred pounds of the ore and reached the offices of the company in the Delta building yesterday. The samples have been on exhibition since that time and every man who has seen them admits that they are among the most sensational ever seen in this section of the country and that they have seldom been excelled in richness anywhere.

The company is a Los Angeles concern and has been quietly prosecuting development work for some time past. A tunnel has been driven a distance of ninety feet on the main vein and it is expected that a point eighty-five feet vertically beneath the spot at which the high values have been found will be reached within the next ten feet. The principal stockholders of the company are Edmund Mitchell, George Mosher, Jr., L. H. Sherman, J. E. Koeberle and W. H. Hoskin. A complete outfit for a large body of men is now being assembled and vigorous work will be undertaken at the property as soon as the material can be rushed to the mine.

Big Smelter Deal.

Walter Nicholls, a prominent Spokane mining man, who is now the guest of John A. Finch at Altadena, has just received telegraphic advice that the Panhandle smelter, situated at Sand Point, Idaho, has been acquired by an independent company comprising such men as ex-Senator W. A. Clark, Thomas L. Greenough of the Snowstorm and other mines in the Coeur d'Alene district, ex-Lieut.-Gov. Spriggs of Montana and State Senator Donlan.

The deal is important to mining men throughout the country as an example of the results that may be obtained along the lines of independent smelting and as an expression of the universal dissatisfaction which exists against the methods of the American Smelting and Refining Company. It will be remembered that a meeting of the large operators of the Northwest was held in Helena some two months ago and at that time it was decided that the only chance of relief from the arrogant treatment of the trust lay in the erection of an independent plant built and supported by the producers themselves. Subscriptions were forthcoming for the full amount needed and it was generally expected that the plant would be erected at or near Helena.

Since then, however, the Panhandle plant has experienced some financial difficulties, and the opportunity was seized to acquire it in the interest of the independents. Mr. Nicholls has had charge of the negotiations in the West, and is now one of the largest stockholders of the new concern. The present capacity of the plant is 250 tons, but the plans of the new company involve a substantial increase, and the construction of a new line of railroad from Sand Point direct to the mines of the Coeur D'Alenes. The preliminary estimates on cost have already been made, and show a necessary outlay of $2,000,000.

The new concern has a capital of $2,000,000, with an authorized bonded indebtedness of $500,000. The stock of the old company, known as the Panhandle Smelting Company, and of which a portion is held in this vicinity, is exchangeable for the new stock on a basis of five for one. The new company will be known as the Idaho Smelting and Refining Company, and will be managed by C. C. Titus, formerly in the employ of the trust at the East Helena smelter in Montana. It is expected that ex-Senator Clark will accept office as a director of the new company. Sand Point is situated at a convenient point about forty miles east of Spokane, in the Panhandle of Idaho, and is reached by the Northern Pacific, Great Northern and Spokane and International railroads, the latter being the Spokane connection of the Canadian Pacific.

Arrastra Creek.

The very evident fact that San Bernardino county is rapidly having one of the most favored mineral sections of the great Southwest is further strengthened by reports of rich strikes which have been made in a new section of the Black Hawk district, about forty miles east of Victorville. H. M. Henderson, who has been prospecting in the district for some time past, exhibits some excellent samples of copper-gold and galena ores from claims which were located within the past few weeks. The formation is lime and, from Henderson's description, it is evident that a large ore-bearing zone cuts through the district with a general northerly and southerly course. At one point a large body of malachite ore has been uncovered and samples submitted to The Times show a generous sprinkling of fine free gold, assays from this material have run as high as $210, with about $160 values in gold. Only six feet of depth has been obtained but the work has proved that the ore-body has every appearance of permanence. About a mile to the southwest and on the same line a body of galena ore has been opened up. Samples brought by Henderson to this city have given values of from $60 to $400 in silver and lead. A well known mining engineer is now examining the property for the owners and upon his report will depend future developments. It is probable, however, that a company will be formed here to handle the new finds and systematic development undertaken.

Movements of Mining Men.

Dr. R. O. Hall, who is interested in the North Ashland, Or., will leave for today.

C. Miller Titus, who has been to Ashland on mining business, returned to the city on Thursday.

Evan D. Bogan, formerly a well-

MINES AND MINING.

GREAT STRIKE OF GOLD ORE.

Los Angeles Company Finds Fabulous Values.

Within Hundred and Twenty Miles of City.

Independent Smelting Deal for the North.

One of the most sensational gold strikes that has ever been made in the Southwest occurred a few days ago at the property of the Italy Mining Company in Twenty-nine Palms district, about 120 miles from the city, sixty miles to the north of Banning and in San Bernardino county.

The company has been working upon a thirty-five-foot vein which shows average values of $17.35 across the entire distance. A few days ago a shaft was sunk at a point where a cross vein strikes the main vein nearly at right angles and at a depth of ten feet a body of ore carrying gold values up into the hundreds of thousands of dollars was uncovered.

The superintendent and general manager of the company, E. M. Wardwell, immediately gathered up two hundred pounds of the ore and reached the offices of the company in the Delta building yesterday. The samples have been on exhibition since that time and every man who has seen them admits that they are among the most sensational ever seen in this section of the country and that they have seldom been excelled in richness anywhere.

The company is a Los Angeles concern and has been quietly prosecuting development work for some time past. A tunnel has been driven a distance of ninety feet on the main vein and it is expected that a point eighty-five feet vertically beneath the spot at which the high values have been found will be reached within the next ten feet. The principal stockholders of the company are Edmund Mitchell, George Mosher, Jr., L. H. Sherman, J. E. Roberts and W. H. Hoskin. A complete outfit for a large body of men is now being assembled and vigorous work will be undertaken at the property as soon as the material can be rushed to the mine.

Big Smelter Deal.

Walter Nicholls, a prominent Spokane mining man, who is now the guest of John A. Finch at Altadena, has just received telegraphic advice that the Panhandle smelter, situated at Sand Point, Idaho, has been acquired by an independent company comprising such men as ex-Senator W. A. Clark, Thomas L. Greenough of the Snowstorm and other mines in the Coeur d'Alene district, ex-Lieut.-Gov. Spriggs of Montana and State Senator Dorian.

The deal is important to mining men throughout the country as an example of the results that may be obtained along the lines of independent smelting and as an expression of the universal dissatisfaction which exists against the methods of the American Smelting and Refining Company. It will be remembered that a meeting of the large operators of the Northwest was held in Helena some two months ago and at that time it was decided that the only chance of relief from the arrogant treatment of the trust lay in the erection of an independent plant built and supported by the producers themselves. Subscriptions were forthcoming for the full amount needed and it was generally expected that the plant would be erected at or near Helena.

Since then, however, the Panhandle plant has experienced some financial difficulties, and the opportunity was seized to acquire it in the interest of the Independents. Mr. Nicholls has had charge of the negotiations in the West, and is now one of the largest stockholders of the new concern. The present capacity of the plant is 250 tons, but the plans of the new company involve a substantial increase, and the construction of a new line of railroad from Sand Point direct to the mines of the Coeur D'Alenes. The preliminary estimates on cost have already been made, and show a necessary outlay of $2,000,000.

The new concern has a capital of $2,000,000, with an authorized bonded indebtedness of $500,000. The stock of the old company, known as the Panhandle Smelting Company, and of which a portion is held in this vicinity, is exchangeable for the new stock on a basis of five for one. The new company will be known as the Idaho Smelting and Refining Company, and will be managed by C. C. Titus, formerly in the employ of the trust at the East Helena smelter in Montana. It is expected that ex-Senator Clark will accept office as a director of the company. Sand Point is situated at a convenient point about forty miles east of Spokane, in the Panhandle of Idaho, and is reached by the Northern Pacific, Great Northern and Spokane International railroads, the latter being the Spokane connection of the Canadian Pacific.

Arrastra Creek.

The very evident fact that San Bernardino county is rapidly having one of the most favored mineral sections of the great Southwest is further strengthened by reports of rich strikes which have been made in a new section of the Black Hawk district, about forty miles east of Victorville. H. M. Henderson, who has been prospecting in the district for some time past, exhibits some excellent samples of copper-gold and galena ores from claims which were located within the past few weeks. The formation is lime and, from Henderson's description, it is evident that a large ore-bearing zone runs through the district with a general northerly and southerly courses. At one point a large body of malachite ore has been uncovered and samples submitted to The Times show a generous sprinkling of fine free gold. Assays from this material have run as high as $216, with about $100 values in free gold.

Only six feet of depth has been obtained but the work has proved that the ore-body has every appearance of permanence. About a mile to the southwest and on the same range a body of galena ore has been opened up. Samples brought by Henderson to this city have given values from $60 to $400 in silver and lead. The well-known mining engineer is now examining the property for the owners and upon his report will depend future developments. It is probable, however, that a company will be formed here to handle the new finds and systematic development undertaken.

Movements of Mining Men.

E. G. Hall, who is interested in mines near Ashland, Or., will leave for the north today.

J. Miller Titus, who has been to Alaska on mining business, returned to the city on Thursday.

Iron D. Rogan, formerly a well-known mining man of Butte, but who now operates from this city, has returned from a business trip to San Diego.

A. Hamilton, mining engineer, of the firm of Hamilton & Hamilton, of this city, is making extensive examinations of properties belonging to the Harris Copper Company of London, and situate in Sonora, Mex.

George A. Foster and Mr. and Mrs. John Norton were among Hartites who returned to camp last night. Norton was formerly a resident of Providence, R. I., and is now building a $10,000 hotel at the new gold camp. During the past few days he has purchased a complete line of furnishings and supplies in this city.

RETAIN RESERVATION.

At a meeting of the Chamber of Commerce, yesterday, it was recommended that the present government reservation at San Pedro be retained as a military post, and that additional land be acquired, suitable for erecting fortifications. A telegram embodying the resolutions was sent to Senator Flint at Washington, as follows:

"Recommend that present military reservation be retained for barracks and officers' quarters and its water front developed for naval submarine mines and other purposes in connection with fortifications, this being the only government frontage on the harbor. Also recommend the acquirement of additional land for battery sites."

The Committee on Fortifications, which met early in the morning, was aided in its deliberations by Capt. A. A. Fries, Corps of Engineers, U.S.A., who is thoroughly conversant with the harbor conditions. The committee report afterward was adopted in substance by the board of directors.

DRUNK BETWEEN WHEELS.

A Pico Heights car was delayed half an hour Thursday night by a drunken man who fell on the track between the wheels. He tried to board the car, but slipped and plunged with a sleepy grunt head first across the track between the wheels of one of the trucks. The car could neither move forward or back an inch. The drunk placidly relapsed into slumber. Every time they would try to take him out he would kick, literally. All they could get from him was a sleepy mutter, "goonway and lemme sleep." The conductor and motorman took hold of his feet and tried to pull him out, but he kicked and held on so tightly he was further in after they had pulled awhile than when they began. They finally managed to coax him out after a half-hour's delay.

SHRINERS ECLIPSE REAL THING IN FINAL REHEARSALS.

AT THE Ball[illegible]nt in Santa Monica last night Leo Youngworth marshaled his big corps of Shriner Circus clowns, bareback riders and special stunt men for their first dress rehearsal. Forty Nobles, bruised and stiff-limbed by three weeks of "rough-house" work, left the city shortly after 4 o'clock in a special car, chaperoned by Potentate W. P. Jeffries.

When the car went through Sawtelle, Roy Botsford, wan and withered by a month's bareback mule riding, gazed wistfully out the window and murmured, "Me for the Old Soldiers' Home." Everybody looked tired, but all were happy.

A. J. Copp, Jr., featured as the champion lady bareback rider of the world, made his appearance in full costume and proved worthy of his high-sounding title. When it comes to toe dancing on the back of a prancing charger, Copp is there with bells on. His symmetrical figur eand his peroxide wig—which, by the way, became detached in the most thrilling part of the performance—are alone worth the price of admission.

The stunt that is to be one of the features of the circus was not pulled off last night just because "Little Herb" Cornish's thick-soled specially-constructed trousers did not put in an appearance. Herb has a cute little bulldog that he has trained in all kinds of fancy tricks. In one, Carlo gets a half-Nelson hold on the seat of Herbie's trousers and assists him in throwing a double flip-flop. Herbie was anxious to perform his stunt—so was the dog—but in the absence of the padded pantaloons it was all called off.

Spader Johnson, head clown in the Sells-Floto show, put the Shriner funsters through a course of comic stunts that were really clever. Johnson says he never worked with a more promising bunch of amateurs than the Nobles and that he has a steady job open for any or all of them whenever they want to start in.

C. O. Metcalf, E. R. Gregory, Irving Smith, Paul Peiper, E. N. Richards, L. O. Lieber, S. T. Butler, Jr., Thomas Haywood, Edwin Baker, W. H. Mead, Perry Whiting, Herbert Cornish, A. P. Chipron, Mat Everhardy, "Billy" Boyle, Edwin Nagle and E. T. Gadden form the clown brigade.

Of course the elephants were there. Noble Riggles and R. H. Jeffries, brother of the potentate, officiated in the rings and bossed the big fellows around with the skill and fearlessness of old timers. Jeffries did waver once, though. That was when he was leading the elephant band. The thick-skinned individual objected to having a harpoon jabbed down his throat, which was done in order to make him sing a bass solo, and he cast such menacing looks in Jeff's direction that the Noble began to cast side glances at the exit and seemed to be thinking of home and mother. However, the act ended without casualties.

A six-pony act was cleverly performed by Charles Turner, who guided the little animals around and put them through their tricks without a hitch. Nobles Booth and Carrillo performed on a two-horse team, juggling and balancing each other.

The men have been working faithfully at rehearsal for three weeks and all do creditable work. The horsemen have perfected many novel and difficult maneuvers and the grand entry and following drills are exceptionally well executed.

The Shriners expect to raise $10,000 by the circus, all of which will be used to endow the Children's Hospital. Twelve performances will be given next week in connection with the Sells-Floto show, which the Shriners will practically control during its stay in Los Angeles. All the side shows and vendors' privileges have been secured by the Shriners, and every position in connection with the show that can be filled by a Noble will be relinquished by the circus employés.

Getting Down to Business for the Fun.

Shriners putting on the finishing circus touches last night. The central figure is Charles Tanner presenting his pony drill.

BITTERNESS FOR SAGE.

(Continued From First Page.)

who was sunk low into his chair, and weakly holding onto the arms.

"Yes, sir," said the weak, dull voice.

"Have you been sentenced?"

"No, sir."

A lawyer of coarser art, trying to convey the impression there was something queer about this, might have looked significantly at the jury. Rogers looked at the witness quickly, but as though he were politely trying to hide his astonishment.

"Ah," he said, "sentence has been postponed from time to time by Mr. McCormack?"

"WUSSER."

"No, once by Capt. Fredericks," insisted Sage eagerly—he didn't know why.

"Ah, by Capt. Fredericks himself," said Rogers as though this made it much worse. He was trying, of course, to show that Sage had been promised immunity by the District Attorney on condition that he testify in this case and that the District Atorney is keeping this sentence hanging over him.

Sage would not admit that McCormack had had any further understanding than to generally talk over the case.

"You made several long statements to the District Attorney?"

"Well, yes, sir," said Sage guiltily.

"And they were taken down by a stenographer?"

"I—I don't know," faltered Sage.

"Hasn't McCormack a long typewritten statement of what you will testify to at present in front of him on this table?"

"I—I don't know," said Sage.

"Didn't you send various people to the District Attorney to try to get immunity?"

Sage shook his head.

"Didn't you send a man named Barnes of Ventura?"

"No, sir," muttered Sage miserably. "He volunteered to go."

Rogers smiled a slow smile of triumph. "Ah," he said, "he volunteered to go"—as though that absolutely settled everything.

"I believe," he continued, "that you are charged with stealing a diamond ring from the body of a dead girl?"

Mr. McCormack objected strenuously.

"I merely want to show," said Rogers, "that the witness is giving testimony with the knowledge that these things are hanging over his head."

He looked at the thin haggard figure slumped down in a corner of the chair.

"That's all," he said, and court adjourned.

STUDENTS' STRIKE IS OFF.

NEW YORK, April 3.—Students at the New York University who went on a strike yesterday to protest against the suspension of President Young of the junior class, agreed today to call the strike off and return to their classrooms pending action by the faculty.

AN interesting romance in the life of Jefferson Davis will be related by a well-known citizen of Los Angeles in The Times Magazine the coming Sunday.

Boys' Suit Special

$4.85

With two pairs pants. In all the new shades--Tans, Browns, etc. Age from 7 to 16 years.

See Our Windows

Men's Golf Shirts
Special--Values to $1.25
95c
Coat style, plain or pleated—shirts with cuffs attached or detached.

Men's Fancy Lisle Hose
Special A Pair..... 20c
Factory sample line in new imported creations. Values to 50 cents.

Men's Fine Fancy Four-in-Hands at 25c

The Quality Store

MULLEN & BLUETT
CLOTHING COMPANY
CORNER SPRING AND FIRST

Desmond's

Douglas Building — Cor. Third and Spring Sts.

YOU can buy your Hats and Men's Furnishings anywhere, but you'd better not. Buying anywhere usually means buying anything; you don't want anything and it's worth something to any man to get into a store where bargains like these are to be found.

Note These Price Pointers

Men's Colored Shirts
$2.00, $1.50 and $1.25 values, all this season's goods, broken lines, while they last this week, each 75c

Men's Hosiery
225 dozen Men's Hosiery, made to sell at 50c pair, now on sale at, pair 25c

Men's Neckwear
385 dozen four-in-hands, made to sell for 75c and 50c, all colors and kinds, now on sale for 25c

Men's Hats
Broken lines $4.00, $3.50 and $3.00 hats now on sale while they last $2

Men's and Young Men's Clothing---All Our New Spring and Summer Styles Now on Sale at

25% Discount

OUR acknowledged LEADERSHIP in the Hat and Men's Furnishing Business in Los Angeles, and the unsolicited compliments that are pouring in from enthusiastic clothing buyers, convince us that this spring's production is the crowning effort of our thirty-five years of endeavor. Full Dress Suits, Tuxedoes, Overcoats and Business Suits one-quarter off. Nothing reserved. Make your selections today.

OPEN UNTIL 10 P. M. OPEN UNTIL 10 P. M.

Unreservedly guaranteed to be the purest and best.

JELL-O
The Dainty Dessert

PREPARED INSTANTLY. Simply add boiling water, cool and serve. 10c. per package at all grocers. 7 flavors. Refuse all substitutes.

"Walk-Over"
Shoes $3.50, $4, $5
J. F. HUGHES, Prop.
111 S. Spring and Cor. 4th & Spring

Expert Watch Repairing
At Lowest Prices.
J. Abramson
404 So. Broadway.

LOW RATES

East and Return
VIA
Sunset Rock Island Route
and Golden State Limited

April 29, 30; May 4, 5, 6, 7, 13, 14, 15; June 8, 9, 10, 11, 15, 16, 22 to 30; July 6, 7, 8, 28, 29; August 17, 18, 24, 25. Return limit 90 days—but not later than October 31, 1908. Some rates for round trips are:

Chicago, $72.50; St. Louis, $67.50; Omaha, $60.00; Kansas City, $60.00; St. Paul, $73.50; Toronto, $94.40; Montreal, $108.50; Boston, $110.50; New York, $108.50; Philadelphia, $108.50; Baltimore, $107.50; Washington, $107.50. Besides other points not specified above.

Three Days to Chicago

For further information inquire at City Ticket Office.
600 South Spring Street, Corner Sixth
Or apply to any agent
SOUTHERN PACIFIC

The Times-Mirror Company.

H. G. OTIS.....President and General Manager.
HARRY CHANDLER.....Vice-Pres., Assistant Gen. Manager.
MARIAN OTIS-CHANDLER.....Secretary.
ALBERT McFARLAND.....Treasurer.
PUBLISHERS OF

Los Angeles Daily Times

Vol. 27, No. 122.

Daily, Weekly, Sunday, and Weekly Magazine. Founded Dec. 4, 1881. Twenty-seventh Year.

EVERY MORNING IN THE YEAR.

THE NEWS—Our Associated Press service covers the globe, transmitting over 35,000 words daily, not including specials.
TERMS—Daily, Sunday, and Magazine, 75 cents a month, or $9.00 a year; Daily, without Sunday, $7.50 a year; Sunday, $2.50; Magazine, $3.50; Weekly, $1.50.
TELEPHONES—Counting-room, Subscription Department, Editorial Rooms, City Editor and Local News Room: Sunset, Press 1; Home, ask for THE TIMES.
AGENTS—Eastern Agents, Williams & Lawrence, Brunswick Building, 8th Ave. and 26th St., New York; 1224 Marquette Building, Chicago; Washington Bureau, 61 Post Building. (THE TIMES on file.) San Francisco office, Room 1216 Call Building. Arthur L. Fish, Representative.
SWORN CIRCULATION—Daily, net average for 1898, 18,901; for 1899, 19,256; for 1900, 26,181; for 1901, 25,731; for 1902, 26,738; for 1903, 28,448; for 1905, 30,930; for 1903, 30,846; for 1904, 37,702; for 1905, 43,150; for 1906, 50,501 copies; for 1907, 52,311 copies; Sunday average for 1907, 69,127 copies; daily and Sunday average for first three months of 1908, 54,947 copies; Sunday only average, same period, 76,793 copies; daily only average, January 1 to April 1, 1908, 51,207.

Yesterday's Regular Edition.....50,260

THE TIMES has a far larger bona-fide circulation than any local rival. The industrious, substantial, liberty-loving classes are its steady patrons. The greatest volume of business advertising, the most display, the best classifications, the largest results to advertisers. Proofs undeniable.

Offices: Times Building, First and Broadway.

Entered at the City Postoffice as mail matter of the second class.

Part II: Editorial and Business—City and Country

Editorial Pen Points

Los Angeles expects every hot spring at Paso Robles to do its duty.

"Fighting Bob" will find that California's long suit is making sick men well.

Marriage may now be defined to be a civil contract frequently carried out in an uncivil manner.

Some people think so little of life that they throw it away as though it were an evening newspaper.

The automobiles that are racing around the world appear to be doing it mostly by the aid of horses.

We trust that Millionaire Biddle did not agree to Philadelphia Jack O'Brien's usual proposition to fake the fight.

Admiral Evans appears to be surprised that the people love him. Sailormen evidently do not read the newspapers.

The Republicans of Indiana selected their candidate for Governor from a town called Rushville. He'll get there all right.

The country will not fail to note that, although Mr. Bryan failed to get the Populist nomination, he wanted it just the same.

If old Jay Gould were now alive he would make some money out of these Parisian things that are tagging after his daughter Anna.

The fact that John A. Johnson has opened headquarters in Chicago will doubtless cause the Democracy to again stir in its sleep.

If the negroes of Hayti are not careful they will lay themselves open to the charge of being as incapable of self-government as white men often are.

Instead of retiring from the navy, "Fighting Bob" will feel like starting in as a midshipman again after he has spent a few weeks in California.

It will be time enough to take notice of the Independence League when it becomes so independent that it doesn't have to depend on Hearst to pay the bills.

It would be interesting to know how many schemes there have been in this world that worked out perfectly on paper but that wouldn't work out any other way.

Of course, when a woman discovers that her husband loves the horse out in the stable more than he loves her, nobody can blame her for calling the whole business off.

While admiring the good record that Gov. Johnson has made for himself in public life, we regret to note that he has already signed up for next season's Chautauqua circuit.

One thing we should stop to consider is the fact that a great deal of the hell-raising now carried on is the work of people who do not take a drink of whisky more than once a year.

Now, you wouldn't think that you could get on a railroad train in California this morning and land in the blizzards of the Middle West in about two days, would you? And yet it is a fact.

Of course nobody can ever tell what a Democratic convention will do, but it looks to us as though Johnson will at least block Bryan from getting the necessary two-thirds vote at Denver.

A large number of girls who find it necessary to economize on clothes are now face to face with the problem of securing sufficient material to sew around the holes of last summer's peek-a-boo waists.

In Europe a man is said to come from a good family when he can prove that he has some aristocratic blood in his veins. But in this country a good family is regarded as one that pays its grocery bills.

Having connected herself with large wads of money, the movements of Evelyn Nesbit Thaw are given publicity, whereas, were she a penniless strumpet, public interest in her would have ceased long ago.

The Haytian mob has murdered a poet. A hundred years from now Hayti will sing his songs and build a monument to his memory. Alas, it is a hard road that they must travel who live the lives of moonshine men.

We are not informed as to the source from which De Sagan draws his title, but it seems reasonably assured that he will draw his money from the strong box that Jay Gould used to carry with him on the Erie Railroad.

Unless San Pedro can guarantee a ham sandwich for every man, woman and child on the eighteenth instant, it might be well for each visitor to consider the advisability of carrying a snack in his pocket on that momentous occasion.

We desire to extend to the Populist party our distinguished consideration. The old middle-of-the-road men are again at the helm and they will sail the ship under its true colors. We may not like the thing that is the real thing, but we can at least respect it for its honesty in standing out bare in the open.

WATSON, BRYAN, THE "POPS," THE FIGHT.

What difference is there between Bryan and Tom Watson, whom the Populists have nominated for President of the United States? A microscopic examination, a quantitative and qualitative chemical analysis and a Philadelphia lawyer, all working together, could not discern the least fundamental difference.

But the fanatical Pops set themselves up as your only sticklers for principle. All other political organizations are time-servers and sail-trimmers intent on office at any cost, they say. So the St. Louis convention would not let the "Boy Orator of the Platte" take it captive. As for this Lincoln orator, he always makes political hay while the sun shines, and would let no small thing like principle obstruct his way toward that long-coveted seat in the White House. He would run on any ticket or platform.

But though Watson was nominated at St. Louis many Populists will vote for Mr. Bryan. Republicans therefore may congratulate themselves that Watson won and there will be a split in the Populist vote.

Besides Watson, there will be a socialist ticket in the field as well as a Prohibition ticket. Both propagandas have been spreading at a great rate during the last four years. It will be hard to tell how large the vote they will cast. The extreme labor vote may go in any direction according to the way the leaders decide to punish one candidate or another.

It is of the utmost importance that loyal Republicans should recognize these facts. The campaign is not to be the walk-over of four years ago. To make party success sure the party must come together. It is split, not over vital matters, but over temporary details of no material importance. There is one plain duty at the feet of every real Republican. That duty is to ignore all problems but the one great one, to elect W. H. Taft President and to keep the control of Congress in order that tariff and other important legislation may be carried out for the best good of all the people.

There is much abuse just now of those who are honestly stand-patters on the tariff. They are certainly setting a good example to the whole party. They are willing to leave this matter to the majority in the party, to cease struggling for what they think would be the better course in order to lead to harmony of action. If the convention pronounces for revision—Republican revision, of course—protectionist revision—the stand-patters will fight just as hard as ever for party success in order that if the revision must come the work shall be done by friends of the principle of protection.

THE SEER'S MESSAGE.

There was of old a seer in Israel who was not of a cheerful disposition. The times were out of joint and his visions were blue. He sent his shorthand reporter, one "Baruch, the scribe," to deliver the Lord's message to the King. It bore down heavily on "dignitaries." The King and his courtiers were outraged that any seer should so speak, and the King took out his penknife, or whatever corresponded to it in a time when pens were unknown, cut the message in small pieces and threw it into the fire on the hearth. The indignation of his Majesty was so hot that it destroyed his reason. Why cut the "roll of the prophecy" and then burn it?

The Israel of today has its prophets, too, who deliver to men such messages as they may discern coming from the skies. The interpreters of the writings of ancient days, who follow new methods, teach us that the seers at best see through a glass darkly; that heavenly visions come as sunbeams through a mist, not because the visions are not clear above the clouds, but because human eyes in the clearest soul are human and weak. The blur upon the vision comes from the earthly media through which it reaches us. But no interpreter of heavenly messages ever counseled us to ignore the seer or his vision, to cut the "roll of his prophecy" with our sharp instruments of criticism or to burn them in the fires of our indignation.

These things were written by those of old for our edification. The seers of today should not be obstructed in doing their duty to the world by telling us as faithful watchers on the walls "what of the night." We are at liberty to interpret their visions in the light of such knowledge and wisdom as there is in us, but it is not permitted nor will it do any good to cut or burn the roll. For lo! the shorthand writer Baruch still lives and Jeremiah will dictate again all that was in the first roll and "add thereto many like things."

To prophesy is not to foretell. It is to speak as one having authority such heaven-sent message as is in him. The "roll of the prophecy" may bear directly on such subjects of the day as the prophet thinks deserve attention. This message of Jeremiah was on "live topics."

All this has reference to an episode in the Israel of our time. There is at Syracuse, N. Y., a prophet of the Lord who has borne an excellent reputation. He is Chancellor Day, head of a noted school of the prophets in that city. He has had visions which, like those of Jeremiah, were not roseate. Dr. Day is not of the pessimists among the prophets. He is usually more like a sunny, hopeful Isaiah than a gloomy Jeremiah. The times drew out the Jeremiads and made the prophet morose. The times turned Dr. Day's light to darkness as he saw the signs in the heavens.

Then came certain brother watchers on the walls of Zion and with much vociferation asked that Dr. Day be put to silence, saying that there were no signs in the heavens foreboding ill to Israel, and that the man on the walls at Syracuse saw phantoms and was "speaking evil of dignities." This last phrase is wholly ambiguous. It is in the law which governs Zion from many days gone never to return. It is like other parts of the code which teach us to reverence our "spiritual pastors and masters." Both are somewhat obsolete as interpreted by the light of the time when they were formulated. In this brand-new world we have no "spiritual masters" and none of other mark, and as for pastors, we respect those who lead in sweet meadows and by cool waters, but often have to deal in a wholly summary fashion with some who, having eaten of the loco weed, attempt to impose this wholly unspiritual food on those of us who are still sane.

But praise the Lord, there is no Jehoiakim, son of Josiah, to reign over the modern Israel as it is in these United States. Dr. Day has been vindicated and his accusers told bluntly to "go to." The "roll of the prophecy" is not to be cut nor burned. The scribe Baruch is not to be tempted to take pen in hand a second time lest he should get down every word in the burned roll and "add thereto many like words." We are to receive Dr. Day's report of the signs of the times as they appear to him from his watchtower on that section where he is set to keep vigilant lookout; and we are to compare what he reports as plain to him upon the horizon or at the zenith with what other seers catch upon the apex of the skies, or rising dim and indefinite from the point where the sun is looked for—and, duly comparing vision with vision, sign with sign, roll of prophecy with other rolls of similar purport, get at a general all-round view of what heaven has in store for Israel.

And all this is excellent American doctrine, too. That is what our government guarantees to all the watchmen, clerical and lay, officers and privates, who watch over the destinies of "God's country." Free speech for every man who speaks decently and rationally, freedom to print as well as speak, in book or ephemeral newspaper, any message any citizen thinks the spirit of inspiration puts into his mouth, to report any vision which seems to rise upon the eye from any point in all God's boundless heavens.

To be sure, when the pit opens its lurid mouth, foul with brimstone which any nostril may clearly smell, that is another thing. Satan may come in the garb of an angel of light; but if sulphurous blasphemy, incendiary sentiments, counsel to throw bombs and apply the torch, are in the roll, then we shall strip the devil of the wings he wears and display the horns and cloven feet, cut, tear, and altogether burn and destroy the roll, and pitch the messenger and his message into outer darkness, with gnashing of teeth as well as lashing of tail.

Dr. Day may take extreme views; but he is a man so righteous in spirit, so honest in intention, so intelligent of mind, that to silence him would be to curtail the right of free speech in a way so flagrant as to strike at the very foundation of our institutions. When any "dignity," lay or spiritual, in America, reaches a point that rational and decent criticism may not reach, we are in great danger.

A BOSTON IDEA.

Whoever is interested in the social uplift of those who get the worst end of life will watch with interest the new Boston idea to be put into practical form by the student of sociology from Chicago and the wife of the Boston millionaire.

In a broad way we are told that "self-supporting settlements are to be established." To this work $2,000,000 has been devoted and as much as $5,000,000 is pledged.

What is the meaning of "self-supporting?" Are these "establishments" to be in the way of charitable ministrations to look after individual cases of want on the Salvation Army plan? Or are they to be "self-supporting" in the sense of having endowments which will assure the carrying of the work along for years?

There is always need of some provision to take care of those who are "down and out." This is recognized to be a duty of the States or of the counties, and there is no civilized state where some kind of provision is not made for such cases, more or less ample in scope.

It is probable that this Boston idea is to raise up those who are down by showing them how to stand alone, once set on their feet. If this is the purpose it is altogether commendable provided the practical details are such as are calculated to make the effort effective. Most of the misery of the world in this country comes in the last analysis from ignorance. There are some millions of women at the heads of houses today who are not capable of decent housekeeping. They know not how to cook or sew, to keep a house clean or properly aired, the proper kind of food to provide or what is a well-balanced ration for any one of the three meals of the day. This lack of knowledge leads to waste so that the family bills are often twice as large as they should be. It leads to sickness in the family from food badly cooked or faultily proportioned, from lack of cleanliness or lack of air in the house.

The institution that will replace this ignorance by knowledge of how to shop, how to cook, how to sew, how to proportion food, will give a great uplift to the life of millions. Instruction as to the different kinds of food to provide for a meal, the importance of cleanliness in cooking, the value of plenty of fresh air in all parts of the house day and night, will save time wasted in sickness, and will save doctors' bills and those for drugs.

A careful study of success and failure on the part of the plain people would lead to the conclusion that knowledge of how to economize in the household expenses and how to keep the members of the family in such a condition of health to insure steady earning ability is the prime factor in this problem.

And there is nothing degrading or weakening to the morale of the people in this way of giving an uplift. It is so unlike the doling out of provender, which encourages idleness and thriftlessness and pauperizes the recipients of "charity."

It is highly regrettable, of course, that San Pedro has no guns to roar a welcome, but the crowd can be relied on to put up a pretty fair imitation when the battleships loom into view.

THE TRANSFERRED FLAG.

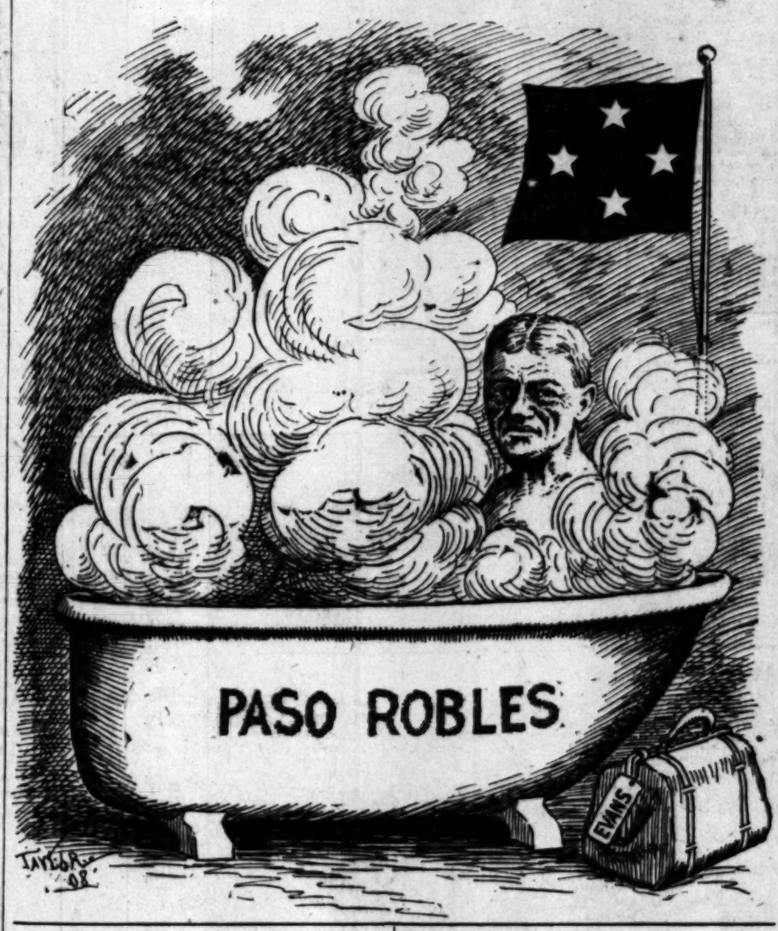

A BAD ACTOR.

Our old friend Castro is showing off again. The dictator of Venezuela is a variety artist, but his tricks are getting stale and it is time that he was firmly, not to say forcibly, removed from the stage and given a place among the spectators of the world's drama.

Castro has been playing a leading part for many years and very disgracefully. In other words he is a bad actor. But for the legacy in the shape of a policy which President Monroe left behind him, the Venezuelan would long ago have been chased behind the scenes by the soldiers of some European power whose financiers he has swindled by taking their money at the door and then refusing to go on with the whole show. Being unable to compel the carrying out of the entire performance or the withdrawal of the incompetent leading man, the European powers have naturally looked to Uncle Sam, who is a kind of unwilling director of the whole South American vaudeville programme, to insist on an improvement. Uncle Sam, however, is long-suffering and full of mercy toward the southern performers whom he shelters beneath his Monroe doctrine wing.

But signs are not wanting that he is getting so thoroughly disgusted with Castro's portrayal of his role that he is contemplating disciplining him. All the European powers, particularly France, Germany and Great Britain, would hugely rejoice were Uncle Sam to place Castro across his broad knee and administer stripes to him the while he made him see stars. There are ways and ways of impressing different people with the force of the national emblem and Castro needs the personal application rather than the absent treatment.

While Castro has been described as a bad actor from American and European points of view, he is looked up to as the "greatest ever" in his country. The successful way in which he has kept in the limelight has caused his fellow-countrymen to regard him as a top-notcher in his profession of comic opera dictator. However, it only needs a few American guns to blow his reputation to smithereens and it seems to be about time that they should be heard. Uncle Sam has always been patient with and kind toward the puffed-up rulers of the regions around the equator, many of whose queer actions may be laid to "a touch of the sun." There comes a time, however, when patience is exhausted and kindness is a mistake. Such a period has now arrived and Castro should be "paddled."

THE IMMORTAL.

BY ELLEN GLASGOW.

Since my soul and I are friends,
I go laughing on my road;
Whether up or down it wends,
I have never felt my load.

For the winds keep tryst with me,
And the stars share in my joy;
Meadow, hill or sky or sea,
I create and I destroy.

Hope or fear or bliss or woe
Flits a shadow on the sod;
Life and Death perpetual flow,
Underneath them I am God.

Smaller than the smallest part,
Larger than the moving Whole;
One in the divided heart
And the Universal Soul.

Neither curse nor creed I know,
Doubts that darken, faiths that shine;
Time and space are empty show,
All that ever was is mine.

Silent, deathless, centred fast,
Ancient, uncreated, free,
I came not to birth at last,
Universes are of me.

—[Harper's Magazine.

Reflections of a Bachelor.

When a man is never fooled by a girl it's because he simply isn't worth it.

A woman can like most any novel if it couldn't have happened in real life.

A good thing about money is the temptations you escape by not having it.

The more vanity a man has and the less self-respect, the better his chance to get along in politics.

If a girl won't forgive you for kissing her against her will it's because you don't know how to do it. —[New York Press.

Three persons were killed and fourteen injured in the first automobile race in Egypt. This was one of the plagues that the Egyptians of Moses' time escaped.—[Louisville Evening Post.

STREAKS OF WIT.

An Observing Servant.

The girl had been three weeks in the employ of an artistic family, but her time had been by no means wasted. Her mistress was giving her instructions as to the dinner.

"Don't forget the potatoes," enjoined the lady.

"No, ma'am," was the reply. "Will you have them in their jackets or in the nood?"—[Punch.

The Husband's Inning.

First Matron: Isn't it ghastly the way necessities have gone up?

Second Matron: Yes. I shall have to wear my last year's husband again this winter.—[Judge.

Deceitful Woman.

He (during quarrel:) You deceived me before our marriage.

She: It's false.

He: I asked you to say the word that would make me the happiest man on earth and you said "Yes."—[Boston Transcript.

Why She Worried.

Ella: I'm to be married tomorrow and I'm terribly nervous.

Stella: I suppose there always is a chance of the man getting away up to the last minute.—[Brooklyn Life.

Decision Too Late.

Miss Jackson: Mr. Johnsing, ah have fin'lly decided to be yo' wife if yo' wants me!

Mr. Johnson, unaffectedly: Dis am de worst possible time to impose yo'self to me. Ah understand yo' just lost yo' job!

Probably Needed It.

Towne: There was a spelling bee down at the church the other night. The pastor had charge of it.

Browne: No; was it interesting?

Towne: Rather. The first three words he gave out were "increase," "pastor," "salary."—[Philadelphia Press.

Room to Rattle Around.

"Does she love you?"

"Undoubtedly."

"Then what makes you so downcast?"

"She doesn't seem to love any one else, and there's such a dearth of tenements in her heart that it's lonely there."—[Life.

A New Trade-mark.

Jimmy: Why don't you never wash yer face?

Tommy: I want me goil ter t'ink I'm a chauffeur.—[Utica Observer.

Something Awful.

"Come," said the teacher, "don't you know what c-o-w-a-r-d spells?"

"Why—er—lemme see," stammered Tommy Tuff.

"Oh, come, come! Suppose a big boy were to strike a little fellow, what would you call him?"

"I don't dast ter tell yer, ma'am."—[Philadelphia Press.

HOROSCOPE.

Saturday, April 4, 1908.

Now doth kind favor wait upon desire,
But be thou heedful lest thou wakest ire

On this 95th day, Venus and Mars are in ecliptic conjunction with the moon, and Venus and Mars are in conjunction two hours later. Mars enters Taurus. Saturn and Venus are in benefic aspect with the moon.

They who have favors to grant will be well disposed this day.

Courtship and marriage are under good planets. Deal with landlords or any persons connected with the business of extracting mineral or other produce of the earth.

Saturn's plaguing influence is not altogether counteracted by its aspect with the moon this day. It exerts a malignant influence on the relations of those who have between them an issue open to argument. Ill-starred quarrel is omened.

Venus smiles on courtship, weddings, entertainments, and domestic affairs, particularly after 2 p.m.

At 2:50 p.m. herbs under Venus, tansy, thyme, parsley, peppermint, penny-royal, kidney-vetch, elder and herb Robert, are potent.

The woman with this day as birth date will be most fortunate in her family circle this twelvemonth. The young will be courted and marry.

The man with this birthdate must look to his business sharply during the twelvemonth, and stick to it that it be kept in order constantly.

The girl born today will be in danger of marrying one who is unworthy of her. She will be inclined to judge persons more as her heart dictates than her reason counsels.

The boy born today will be stubborn, but strong and persevering and will rise in life.

"What do you think of reforming the calendar?"

"Beautiful issue," declared the statesman's wife, dressed. "Nothing in that to alarm a child."—[Washington Herald.

American Watches at Special Prices

Elgin or Waltham watches. The best in the world at the price. $5.00 each. A reliable watch for "roughing it" at $1.00. SEE THEM.

Montgomery Bros.
: JEWELERS :
Spring Street at Third

WETHERBY KAYSER Shoe Co.
215-217 So. BROADWAY.

Easter Special For Girls

Dainty Ribbon Ties in White, Baby Blue, Pink and French Brown, offered at special reductions.

Misses' and Extra Misses, Values to $3 $2.00
Children's Sizes, Values to $2 ..... $1.50

Make Selections Today

Income Paying Investments

Are the best restorers of confidence and Units of Trustee Properties are the best Income Investments. They stand the test of present conditions. They never pass a dividend day and they steadily grow in value. Ask for Booklet No. 5.

The Trustee Company of Los Angeles
357 S. Spring Street

MUSIC AND THE STAGE.

With a most interesting programme, and possibly the largest audience of the season, the symphony orchestra closed its year's work yesterday afternoon. Figuring in the regular subscriptions, the orchestra will probably come out clear of debt when its books are balanced up—which is a highly creditable showing for an "off year," and better than it has done in some more generally acknowledged times of prosperity.

Most notable in yesterday's programme were the Wagnerian selections which constituted almost all of it. The really excellent instrumental division of the orchestra was splendidly demonstrated in the tone pictures from "Die Walkure," which received a broad

Mrs. L. J. Selby,
Contralto soloist at last night's Immanuel Church concert.

scholarly interpretation at the hands of Director Hamilton. In the latter part of this comprehensive prescription the brass, while played correctly enough, seemed lacking in fire and spirit. This was soon made up however, and when the theme of the Valkyries was reached the work of the brass division was abundantly effective, and in places brilliant. The resources of the orchestra were never shown more fully than in the Magic Fire Music, where the violins, capitally led by the valiant Kraus, fairly excelled in their translation of this vivid theme, while the trumpets and trombones, in Wotan's majestic air and its flickering thread of accompaniment, were in serene mastery over the whole scintillating structure of melody beneath.

Of the writer's personal taste this was the most enjoyable single number of the whole afternoon, but there were other studies which were received with marked favor by the audience. Among these was the introductory excerpt, "Movements of the Tschaikowsky Fifth Symphony," which were played with much grace and sympathetic feeling.

Siegfried's death music, and the Funeral March, from "Gotterdammerung," were considered with much attentiveness in the second part of the programme, and the concert—and the season—concluded with a spirited rendition of the bright, colorful overture to "Die Meisteranger," which in its thoroughly happy mood is a fine contrast on the serious and somber page of Wagner's mature accomplishments.

The soloist of the concert was Alma Clausse, German soprano. Mme. Clausse has a large voice, evident dramatic experience and schooling in the traditions of the Wagnerian roles. Her most noticeable defect at yesterday's recital was a tendency to slide from note to which, however, she clung more closely as she progressed. I should judge from her work yesterday that though I never heard her before—and she was not in her best voice, for her tones seemed hard and roughened sometimes obscured, as if by a cold, and were at other moments quite fluent. Her encores—English songs, one of them being the familiar "Mary," of Nevin—showed her in a better light, and were sung with more artistic expressiveness.

Mary Shaw will return to the local stage, after a rest of two weeks, and will try out a new play which she has had in mind for a long time, and which, it is said, shows much promise in addition to the "intellectual" idea."

An audience that practically filled the Immanuel Presbyterian Church last night heard a concert of widely varied numbers, offered by the quartette choir of the church, and half a dozen assisting soloists.

Notable participants were Miss Elisabeth Caldwell, Miss Alice Crawford, Miss Alice Wakefield, Mrs. Maria Huber-Webb, Miss Ida Selby, L. J. Selby and Fred McComas. The church quartette consists of Mrs. Edmund S. Shank, soprano; Mrs. L. J. Selby, contralto; Sheldon Baligne, tenor, and Mr. Shank, basso.

The largest number was the familiar "Lucia" sextette, which was splendidly dominated by Mrs. Shank, and which was insistently demanded in addition, though not given.

Mrs. Selby, who evidences a contralto voice of beautiful quality and most unusual range, was heard in Bemberg's "Maid of Arc." Mrs. Shank's artistry was manifest in "Loch Lomond." Mr. Tuff gave Black's "Storm, the King." Mr. Balinger sang Rubinstein's "The First I Met Thee." Mrs. Webb and Mrs. Beach's "Romance," and was heard in a violin obligato to Mrs. Shank's rendition of Densa's "Your Eyes."

Quartette numbers were Kemp's "A Dream of the Sea," and "A February Valentine," by the same writer; Bevin's "Wynken, Blynken and Nod" were given by Misses Crawford, Caldwell and Wakefield, and Mrs. Shank and Mrs. Selby. The two last-named sang the "Quis Est Homo," from "Stabat Mater."

THOUSAND STRINGED.

Grand Concert at Gamut Club Auditorium of Mandolin, Guitar and Banjo Clubs.

The Gamut Club Auditorium held an appreciative audience last evening upon the occasion of the annual concert by the C. S. de Lano Mandolin, Banjo and Guitar clubs. Once a year this well-known local musical organisation gives a concert which is always an attraction to lovers of the stringed instrument, and when fifty mandolins and guitars are skillfully played together the results are astonishing to those who hear them for the first time.

For months the amateur players have been preparing for this yearly musical festival, and under the direction of Mr. De Lano a programme was rendered worthy of this one event of the club's season. With Mr. De Lano as director of the big orchestra, and Mr. De Lano as director of the Lyra Mandolin and Guitar Club, the programme was assured of going smoothly. Gertrude Whitney Scofield, reader; Heine Steinfeld, flute, and G. Greenhalph, pianist, assisted.

The programme included the over-

MUSIC AND THE STAGE.

With a most interesting programme, and possibly the largest audience of the season, the symphony orchestra closed its year's work yesterday afternoon. Figuring in the regular subscriptions, the orchestra will probably come off clear of debt when its books are balanced up—which is a highly creditable showing for an "off year," and better than it has done in some more generally acknowledged times of prosperity.

Most notable in yesterday's programme were the Wagnerian selections which constituted almost all of it. The really excellent instrumental division of the orchestra was splendidly demonstrated in the tone pictures from "Die Walkure," which received a broad

Mrs. L. J. Selby,
contralto soloist at last night's Immanuel Church concert.

and scholarly interpretation at the hands of Director Hamilton. In the earlier part of this comprehensive transcription the brass, while played correctly enough, seemed lacking in life and spirit. This was soon made up, however, and when the theme of the Valkyries was reached the work of the brass division was abundantly forceful, and in places brilliant. The fullness of the orchestra were never drawn more fully than in the Magic Fire Music, where the violins, captained by the valiant Krauss, fairly excelled in their translation of this vivid theme, while the trumpets and trombones, in Wotan's majestic air and its scintillating thread of accompaniment, were in serene mastery over the whole scintillating structure of melody beneath.

To the writer's personal taste this was the most enjoyable single number of the whole afternoon, but there were other studies which were received with equal favor by the audience. Among these was the introductory excerpt, the movements of the Tschaikowsky Fifth Symphony, which were played with much grace and sympathetic feeling.

Siegfried's death music, and the Funeral March, from "Gotterdammerung," were considered with much effectiveness in the second part of the programme, and the concert—and the season—concluded with a spirited rendition of the bright, cheerful overture to "Die Meistersinger," which in its thoroughly happy mood is a fine contrast on the serious and somber page of Wagner's mature accomplishments.

The soloist of the concert was Alma Kraus, German soprano. Mme. Kraus has a large voice, evident dramatic experience and schooling in the traditions of the Wagnerian roles. Her most noticeable defect at yesterday's recital was a tendency to slide from tone to tone, which, however, she clung to more closely as she progressed. I should judge from her work yesterday that though I never heard her before—and she was not in her best voice, for her tones seemed hard and roughened at times obscured, as if by a cold, and were at other moments quite colorless. Her encores—English songs, one of them being the familiar "Mary," of Nevin—showed her in a better light, and were sung with some artistic expressiveness.

Mary Shaw will return to the local stage, after a rest of two weeks, and will try out a new play which she has had in mind for a long time, and which, it is said, shows much promise as an addition to the "intellectual drama."

An audience that practically filled Immanuel Presbyterian Church last night heard a concert of widely varied nature, offered by the quartette choir of the church, and half a dozen assistant soloists.

Those participants were Miss Elizabeth Caldwell, Miss Alice Crawford, Miss Alice Wakefield, Mrs. Maria Gunther-Webb, Miss Ida Selby, L. J. Selby and Fred McComas. The church quartette consists of Mrs. Edmund S. Shank, soprano; Mrs. L. J. Selby, contralto; Sheldon Baligne, tenor, and Mr. Shank, basso.

The largest number was the familiar sextette, which was splendidly dominated by Mrs. Shank, and which was insistently demanded in encore, though not given.

Mrs. Selby, who evidences a contralto voice of beautiful quality and most unusual range, was heard in Bemberg's "Jean of Arc." Mrs. Shank's artistry was manifest in "Loch Lomond," Mr. Shank gave Black's "Storm, the King," and Mr. Ballinger sang Rubinstein's "The First I Met There." Mrs. Webb and Mrs. Beach's "Romance," and was heard in a violin obligato to Mrs. Selby's rendition of Denza's "Your Eyes."

Quartette numbers were Kemp's "A Song of the Sea," and "A February Romance," by the same writer. Also a "Wynken, Blynken and Nod" given by Misses Crawford, Caldwell and Wakefield, and Mrs. Shank and Mrs. Selby. The two last-named sang the "Quis Est Homo," from "Stabat Mater."

THOUSAND STRINGED.

Grand Concert at Gamut Club Auditorium of Mandolin, Guitar and Banjo Clubs.

The Gamut Club Auditorium held an appreciative audience last evening upon the occasion of the annual concert by the C. S. de Lano Mandolin, Banjo and Guitar clubs. Once a year this well-known local musical organization gives a concert which is always an event to lovers of the stringed instrument, and when fifty mandolins and guitars are skillfully played together the results are astonishing to those who hear them for the first time.

Months the amateur players have been preparing for this yearly musical festival, and under the direction of Mr. De Lano a programme was rendered worthy of this one event of the year's season. With Mr. De Lano as director of the big orchestra, and Mr. De Lano as director of the Lyra Mandolin and Guitar Club, the programme was assured of going smoothly. Miss Whitney Scofield, reader; Mr. Hite, and G. Greenhalph, soloist.

The programme included the overture, "Zampa" (Herold,) by the C. S. de Lano Mandolin and Guitar Club; "Glenside March" (Eno,) and Pizzicati "Sylvia" (Delibes,) Banjo Club; selections from the "Prince of Pilzen," by the Lyra Mandolin and Guitar Club; "Maid of Miet" and "Recreation," Guitar Club; selections from "Bohemian Girl," S. C. de Lano Club; "Romance" and "League March," Mandolin Orchestra; "Samantha Allen on Full Dress," reading by Mrs. Scofield; "Marche Andalouse" (Zurfluh,) by Misses S. Cave, C. Glass and K. Wren; "Waltz Impromptu" (Holloway,) Misses Isabelle and Ada Forbes, and "Juanita" and the "Raymond Overture," by the Mandolin Orchestra.

Many of the players in the concert last evening are well-known amateurs. Among those who took part were: Mandolins—Mmes. M. Burke, W. H. Fleet, O. Heinze, A. E. Skinner, C. L. Van Voast, Misses C. Baldwin, V. Cook, R. Daly, R. Dunn, I. Forbes, N. Forbes, M. Fuller, G. Gross, M. Herron, J. Herron, S. Johnson, C. Kelly, E. Lutnesky, F. Peebles, J. M. Prary, G. Rich, C. Rhodekohr, M. Rose, H. Reynolds, M. Whisnant, W. Way, C. Wadsworth; Messrs. W. P. Hook, C. H. Bolton, D. Gillespie, L. Gaber, C. H. Lips, L. Lull, D. L. MacKaye, S. J. Rice, T. Seebaldt. Guitars—Mmes. E. Coffman, C. S. De Lano; Misses S. Cave, H. Daly, B. Edgar, A. Forbes, C. Glass, M. Holway, K. Wren, O. Banks; Messrs. L. V. Brunner, H. H. Fish, F. Lambert, G. Rice. Banjo Club—Misses S. Cave, I. Forbes, N. Forbes, A. Forbes, G. Gross, C. Glass, E. Lutnesky, J. M. Parry, M. Rose, K. Wren; Messrs. C. H. Bolton, L. V. Brunner, R. McNeely, R. Vosburg.

ANTI-JAPANESE BOYCOTT.

HONGKONG, April 3.—[Exclusive Dispatch.] The anti-Japanese boycott is being carried on with much vigor. Chinese firms in this city offer to forfeit $50 if one cent's worth of Japanese goods can be purchased in their stores until after the boycott is ended.

What Causes Headache.

From October to May, colds are the most frequent cause of headache. Laxative Bromo Quinine removes cause. E. W. Grove on box. 25 cents.

HF THE MARK OF GOOD CLOTHES KNOW US FOR BEST VALUES

START with the shoe-tree and work right up thru your furnishing needs at our store.

We've all the best and all the latest blooms.

Everything that is right and stylish in Men's and Boys' Attire—Hats to Shoes, and all the "in-betweens."

We Fill Mail Orders

Harris & Frank (INC.)
Leading Clothiers
437-439-441-443 South Spring
Between Fourth and Fifth Streets.

NEW MODEL FOR SPRING $5

Almost every day now new spring styles are coming in. Among the late arrivals is this smart model in tan Russia calf; ribbon ties; calf quarter lined; welt sole. Staub windows will keep you informed on all the correct shoe fashions.

Staub's
Broadway, Cor. Third

PRESCRIPTIONS
Filled promptly and accurately at bed-rock prices.
Off & Vaughn Drug Co.
352 S. Spring St.

HAVILAND DINNER SETS
Complete for 12 people. Regularly $35.00. Choice of three decorations..... $27.50
Vollmer-Jantzen Company
Seventh and Hill

TEA
U S imports but little more in 1904 than in 1864.
So much poor tea.
Your grocer returns your money if you don't like it; we pay him.

J. W. Robinson Company
Boston Dry Goods Store
SO. BROADWAY 235-237-239 SO. HILL ST. 234-244

Show your colors during Fleet Week. Red, white and blue bunting will be found in our Linen Dept.

Sales for Today

Details of which Appeared in Yesterday's Papers.

Men's 75c Night Shirts, 45c.

$1 and $1.25 Neckwear at 45c.

Men's 35c "Alexis" Half Hose at 25c a pair.

$3.50 to $5 Belt Sets and Buckles at two dollars.

Five of the most staple fabrics in the white goods section at about a third under regular.

Monday's Biggest Sale

Five hundred Sample Wash Waists at little above half.
Full information in tomorrow's papers.

Boys' 75c Blouses.... 45c

Today—and today ONLY—75c Madras and Cheviot Blouses, for boys of 6 to 14 years, at forty-five cents. Variety of pretty patterns in both light and dark effects. Neckbands and attached cuffs.
(Boys' Clothing Dept., Rear of Annex.)

H. JEVNE CO.
BAKERY DEPARTMENT
Satisfying Value in Quality and Price.

Jevne's Home-made Bread	5 and 10c.
Graham Bread	5 and 10c
Whole Wheat Bread	5 and 10c
Cracked Wheat Bread	10c
Rye or Vienna Bread	10c
Raisin Bread	10c
Guaranteed Pure Gluten Bread	15c

100 Representative Grocers sell Jevne's Bakery Products.
6th & Broadway & 208-210 S. Spring St.

Newberry's
TEAS—For the past two weeks we have conducted a Demonstration and sale of Teas such as has probably never been attempted before.
Our object in specially pricing the Teas was to induce you to sample and let you know all there is in the Tea business.
It has proved a great success, remember.
Our "Gold Seal" grades at 75c lb. represent the finest Teas for cup quality imported. Specially priced today at 65c lb.
Our "Gold Seal" Japan Tea at 65c, representing the highest grade of Japan Teas imported, specially priced today at 50c lb.
Our "Crown" grade of Teas at 45c represent the second grade and for cupping qualities they are excellent. Specially priced today at 40c lb.
Our Hotel and Restaurant grades as quoted below are the U. S. Standard and should pay those who use these Teas to investigate. They are for sale in original packages only.

English Breakfast (Congou)	15c lb.	Young Hyson	15c lb.
Gunpowder	20c lb.	Blend (black and green)	17½c lb.
Japan 22½c per lb.			

Phone Ex. 26. 216-218 S. Spring St. and Branches. Phone Ex. 26

For Sunday's Dinner
Get nice things—matchless collection here. Cape Cod Cranberries, Cherimoyas, Alligator Pear, fancy Tomatoes, Hothouse Cucumbers, Peatland Celery, Ehmann, Ripe Olives, Berries, Kumquats, etc. Always something new with
LUDWIG-MATTHEWS COMPANY,
Tel. Main 550, Home A6238. 133-35 S. Main.

SAN FRANCISCO OFFICE
Los Angeles Times
1206 CALL BUILDING
Phone Kearny 2121 ARTHUR L. FISH, Rep.
Advertisements and Subscriptions received. Southern Californians, when in San Francisco, can have their mail sent in care of the Times office. COPIES OF THE TIMES ON FILE.

219-229 So. Broadway — Coulter Dry Goods Co. — 224-228 So. Hill Street

Men's Spring Toggery
Underwear and dress accessories of the sorts which will be needed from now on, by men who are particular in their dress:
Madras full reversible four-in-hands in white, checks and plaids of smart pattern; washable and extra long; sold in a regular way at 25c, here, three for 50c
Nainsook or fine mercerized madras athletic underwear—sleeveless shirts and knee length drawers; each, 50c, 75c and $1.00
Pure lisle thread shirts and drawers, ribbed in white ecru or fancy stripes; splendid for spring wear; a garment $1.00
Terry cloth bath robes—absorbent as a sponge—in neat patterns; cut with extra length and fullness; $3.50 to $8.00
New striped and two-toned effects in men's four-in-hands are very reasonably priced here at 50c

Guaranteed Silk Petticoats $5.00
We have difficulty in supplying the demand for these splendid petticoats; and their best recommendation is the fact that few of them come back to us because they crack or split within the life of the three months' guarantee that accompanies each skirt.
We can offer any of the following colors—black, white, light blue, gray, gun-metal, navy, cardinal or Copenhagen; each skirt is amply full, with an extra dust ruffle, and is guaranteed "not to crack or split within three months from date of purchase." The guarantee does not, however, cover damages caused by tearing, alteration or wear on bottom ruffle. Five dollars each; practically all sizes.

Fifty Cents for 60c and 75c Challies
Last day of the offer of fine American and French all-wool challies of sixty and seventy-five cent grades at fifty cents a yard:
All the new patterns are shown, and not one of the old styles that proved unsatisfactory in the wear; fancy sprays, dots, etc., and plain colors as well; every piece all wool, and only 50c

Reduced Toilet Goods
Prices cut squarely in two, in some instances; in all cases, sharply reduced, on toilet articles of absolutely first quality:
Fancy mounted back combs, values $1.50 to $4.50, at HALF.
50c perfumes, 25c oz.
20c Talcum Powder, 10c box.
75c Sachet Powder, 50c oz.
75c Toilet Water, 50c.
25c Face Powder, 15c.
25c Violet Soap, 15c.
1.25, $1.50 and $1.75 Fountain Syringes and Hot Water Bottles, every one guaranteed, for $1 each.

Buy Shopping Bags Today
This Shopping Bag Section has established an enviable reputation for fullest value-giving. Today will serve to further popularize it:
Fine leather bags, in many styles; $2.00 and $2.50 values for $1; $3.50 to $4.50 values for $2; $6.50 to $7.50 values for $5.00; $8.50 to $10.00 values for $7.50; $12.50 to $15 values for $10, and higher priced bags reduced proportionately; a very good opportunity to save on high-grade bags.

L·A·GAS
Local Men—Our Men
Every director, officer and employee of the Los Angeles Gas and Electric Company is a permanent resident of the city of Los Angeles. Many have lived here all their lives.
Our established policy, covering a period of over forty-one years, is to employ Los Angeles men only—no matter in what capacity they are to serve.
We Are a Home Institution.

L. A. Gas & Electric Co.
645 South Hill St. Both Phones: Ex. 3

160 Acre FARMS in Western Canada FREE
WHAT A SETTLER CAN SECURE IN WESTERN CANADA
160 Acres Homestead Free, 160 Acres Pre-emption at $3 per Acre
Total 320 Acres Secured to Each Settler
Many Improved Farms for Sale at Reasonable Prices
Good Grain Growing Soil, Excellent Climate, Splendid Railway Facilities, Low Freight Rates, Good Markets, Local Conditions Unsurpassed
REVISED HOMESTEAD REGULATIONS
Duties may be performed in the vicinity of the homestead by father, mother, son, daughter, brother or sister of intending homesteader. Entry fee in each case is $10.00. For pamphlet "Last Best West," particulars as to rates, routes, best time to go and where to locate, apply to
J. M. GRIEVE
Auditorium Bldg., Spokane, Wash.
Canadian Government Agent

Shoes at Half and Less
The big bargain tables of the Mammoth Shoe House in many instances contain shoes at half price and less. There is big doings now on. The Mammoth Shoe House, 519 South Broadway.

ALFRED BENJAMIN & CO'S
High Grade Clothing
Sold Only by
James Smith & Co.
137-139 S. Spring St.

Out-of-Town Customers
Order your wines and liquors by mail.
Old Plantation Distilling Co.
308 SOUTH BROADWAY,
Los Angeles.

Bankrupt Sale
of stock formerly owned by
BOOTH NEIGHBOUR CLOTHING CO.
Now going on.
308 S. Spring St.

Largest and finest stock of
Dinner Sets
in Southern California.
Parmelee-Dohrmann Co.
436-44 South Broadway.

LET US SEND YOU PARTICULARS about the club through which you can get the New Standard Encyclopedia at half price, payable a little at a time. A postal addressed to The Times will bring you full information and a free book.

GREAT HALF PRICE SALE
Cravenettes and Auto Clothing for Men, Women and Children.
GOODYEAR RAIN COATCO
210 South Broadway.

WATERLOO
FOR MICE AND RATS.
Warranted to rid your premises of these most annoying vermin within 48 hours.
FOR SALE BY ALL DRUGGISTS.
BOBRICK CHEMICAL CO.
MANUFACTURERS OF HOUSEHOLD CHEMICALS

McBurney's
Kidney, Bladder and Rheumatism Cure.
One Bottle Cures.
Prepaid $1.50.
All Druggists.
Send 25c in 2c stamps to W. F. M'BURNEY, 2007 Vermont Ave. for a sample bottle.

WINE AND LIQUOR DEPARTMENT
We Carry a full line of Pedro Domecq Sherries made by the firm producing those to be served at the banquet in honor of Admiral Evans and his staff, while in Los Angeles. Prices are as follows:

DESCRIPTION.	Bottles.	Dozen.	Gal.
OLOROSO, "Pale, Full Bodied"	$1.50	$16.50	$6.00
SOLERO "Pale, Medium Dry"	$2.00	$22.00	$7.50
AMONTILLADO "Pale, Extra Dry, Old"	$3.00	$32.00	$12.00

Visit our Household Sundries Department
ANDERSON & CHANSLOR CO.
Phones, Exchange 38 428-430 S. Spring St.

Cluett
TOWN AND COUNTRY
SHIRTS
THE label on a Cluett shirt stands for the best materials, the most careful workmanship, the most accurate patterns, color-fast fabrics and that exclusive control of the patterns which means so much to the man who strives to escape the ordinary in his attire.
$1.50 and more.
CLUETT, PEABODY & COMPANY, Troy, N. Y.
Makers of Arrow Collars

DOW-WOW ROW.

WAR AGAINST KID POLICE.

Mrs. Giese Stirs Up Trouble for Poundkeeper.

Charges Him With Violating City Ordinance.

Crusade Started by Arrest of Irish Dog.

One little near yellow dog started the whole trouble. He was Irish—an Irish terrier—and when he disappeared last week Peter Compere, to whom he belonged, was heart-broken. Mr. Compere is 87 years old, and says that Baby—the dog—is the only friend he has on

earth. This is a little exaggerated, but the old man felt so keenly the loss of the little dog, that Mrs. L. E. Giese of No. 1039 South Hill street, advertised a reward of $5 for Baby.

Mrs. Giese is a crusader in the feminine sense, and when she discovered that Baby had fallen into the hands of the city poundmaster she hurriedly sent a young man down to the pound Sunday evening with the $5 and got the dog. A boy 12 years of age, wearing a poundkeeper's star, delivered the dog and took the money. He also charged 10 cents for a strap collar.

Now Mrs. Giese is after the scalp of Poundmaster George B. Vacher, who has held the position for twelve years, and lasted through the administrations of four different Mayors, both Republicans and Democrats. She charges that Mr. Vacher has a police force of kids decorated with police badges, and that he is continually fracturing the city ordinances relative to catching dogs and appointing deputy poundkeepers.

During this entire week Mrs. Giese has conducted a strenuous campaign. She has interviewed the Mayor and his secretary, City Attorney Hewitt, the Chief of Police, the City Prosecutor, Deputy City Prosecutor, and all the other city officials whom she has been able to find.

HER HOT CRUSADE.

Yesetrday Mrs. Giese told the story of her fight against what she calls the "City Pound Political Clique." She told of advertising for the lost dog, and offering the reward for the sake of the old man, sending the money to the pound, where it was taken by a boy with a star, and how she interviewed the city officials. She also stated that the dog was licensed when it disappeared, but at the pound both the collar and chain were missing.

"I called up Chief of Police Kern," said Mrs. Giese, "and asked how old a boy must be to carry a policeman's star. 'He must be 21 years old,' said the Chief. Then I told him I knew of boys carrying such stars, and he wanted to know right away where they were, and where he could catch them. But when I told him they were at the city pound all was quiet, and there was nothing doing.

"The next day I called at the Police Station and the secretary for the Chief told me that the police are not responsible for what the Poundmaster does. I was referred to the City Attorney, and he told me it would be best to se ethe Mayor. I saw his secretary and explained that the ordinances of the city were violated by Vacher. I won't tell you what he said; it was a bomb. But I told him it was all boy's play."

"What do you want us to do?" asked Mr. Kennedy of Mrs. Giese.

"Enforce the ordinance in regard to the poundmaster."

"Good God, madam, that would upset the whole office," replied the secretary, she says, and Mrs. Giese adds. "Isn't that proof of a political clique?"

MAYOR HARPER ESCAPES.

"It isn't the poor Mayor's fault," continued Mrs. Giese, "it's the fault of his underlings."

Then she saw Prosecutor Woolwine and asked for a warrant for the arrest of Poundmaster Vacher on the ground that he was violating the city ordinance in giving stars to kids and men not sworn in by the Police Commissioners and she read to him the following clause in the city ordinance regarding the poundkeeper.

"The Board of Police Commissioners may appoint said poundkeeper a special policeman, and may, upon the nomination of said poundkeeper, approved by the Chief of Police, appoint such number of special policemen to act as deputies of said poundkeeper as may be required to properly enforce the provisions of this ordinance. The powers and duties of such deputies shall be the same as are herein prescribed for the poundkeeper."

BOY DOG CATCHERS.

She told him that she had seen boys of 15 and 16 years old on the dog wagon catching dogs and tried to impress him with the "terrible" feature of the case where a boy could actually arrest a reputable citizen and taxpayer if he tried to protect his dog against this "kid policeman." But Prosecutor Woolwine refused to issue a complaint.

Deputy Prosecutor Ford also refused a complaint. He told her, reports Mrs. Giese, that the poundkeeper could issue a hundred stars to children if he wanted to and asked her what her object was in doing all this crusading.

Mr. Vacher was seen yesterday and denied that he has a "kid police force." He stated that only on Sundays, and then for the accommodation of those who want to get dogs, is there a boy in charge at the pound, and he does not wear a police star, but an old poundkeeper's star to show simply that he has authority to let the dogs go with their owners when called for.

READY TO RESIGN.

"When the Council have ordered any improvements I have always carried out their orders and more. I intend to do what is right and if the Council wants my resignation I'll resign. But I can say without fear of contradiction that this is the best pound in the country."

Poundmaster's War.

Mrs. L. E. Giese, who charges Vacher with appointing kids as deputies; the accused city official, one of the boys with a star, and the Irish terrier which caused all the trouble.

HAPPINESS NOT IN SIGHT.

Seattle Woman Takes Acid—Couldn't Live Without Husband—Leaves Note to Father.

Mrs. Mae Pletz, whose home is in Seattle, committed suicide Thursday night at the Hotel Rosslyn by drinking carbolic acid. Her body was found yesterday afternoon by a chamber maid.

Grief over the death of her husband and ill-health are assigned as the cause of the act. A note addressed to Mrs. Pletz's father, Alexander Wallace of Cherry street, Seattle, told of her intention and the Coroner waived an inquest and signed the death certificate.

The woman's husband, who was a well-known business man, died suddenly three years ago and for a long time she was prostrated. She never fully recovered from the shock.

Thursday night she was very melancholy and friends tried to cheer her. They invited her to attend the theater, but she refused.

The note to her father read: "I have done this thing because I thought it was for the best. I have never had a happy day since the death of my husband. I have never had a well day in my life. My resources are decreasing and I can see nothing of happiness in store for me. I will not be a burden to my relatives, and I think that the best thing I can do is to end it all."

The suicide of Mrs. Pletz was the fourth on Thursday.

Fire early yesterday morning destroyed three tobacco factories operated by T. P. Dunnington at Lynchburg, Va. The estimated loss is $200,000.

Being an Alkaline Liquid Dentifrice, SOZODONT penetrates all the little crevices of the teeth, neutralizes the dangerous mouth acids and purifies the whole tooth structure, making the teeth strong and well.

Stand by SOZODONT, and your teeth will stand by you.

Livers Exchanged

If the active liver of the cod-fish could be put into the place of the torpid liver of the consumptive it would probably do him a world of good. Next best thing is

Scott's Emulsion

of Cod Liver Oil. Almost as good as a new liver. The great power of SCOTT'S EMULSION as a flesh-producer proves that much of the activity of the cod's liver is contained in every spoonful.

A large sample will be sent free upon receipt of this adv. and your address. SCOTT & BOWNE, 409 Pearl St., N. Y.

All druggists: 50c. & $1.00.

That Big Store In The Low Rent District

THE HUB SCORES!

-cuts full third off MENS' CLOTHING PRICES

It's done simply to show "The Hub's" hand.
—To demonstrate to men of Los Angeles that "The Hub"—by virtue of its business methods—can—and does undersell every other clothing house in this city.

The reasons are plain--here they are--4 of them:

(1) "The Hub" pays lower rent than any other reputable clothing house in Los Angeles.

(2) "The Hub" is a co-operative concern. Most of its employes are part owners in the business.

(3) "The Hub" carries no agency lines—its hands are not tied—no eastern manufacturer can dictate to "The Hub" the prices it shall charge—"The Hub" is FREE.

(4) We pay spot cash for everything and take advantage of every discount that cash buying can demand. We give no credit to any one, and do not ask you to pay for the bad debts of others.

All these combine to keep "The Hub's" everyday prices down—but we're going to go a step farther we're going to show you that these four reasons make it possible for "The Hub" to cut a full third from

The Lowest Clothing Prices in Los Angeles

Everything in men's '08 clothing in this house is included in the event--to prove the test--the very cleverest, new, Spring models--suits, trousers, overcoats, cravenettes--distinctive, exclusive styles. Here's just a hint of what your money can buy at one-third off.

A $10 Suit for.... $6.65	A $20 Suit for.. $13.35
A $12.50 Suit for $8.35	A $25 Suit for.. $16.65
A $15 Suit for $10.00	A $30 Suit for.. $20.00
An $18 Suit for $12.00	A $40 Suit for $26.65

And so on all the way down the line. And to show you that we are sincere we will pay

$5,000.00 to Any Man

who can prove that this extreme reduction is not absolutely bona fide and genuine.

Be Here This Morning Bright and Early

THE HUB
154-156-158-160 N. SPRING

Bankrupt Stock of Jewelry, Books, Stationery and Hair Goods of the

619 South Broadway **CENTRAL DEPARTMENT STORE** 619 South Broadway

NOW BEING CLOSED OUT

All Books Being Sold at Cost and Less

500 boxes of linen stationery; regular value 35c a box. To close, a box 19c
1000 Alger books; regular value 25c. To close 14c
All our post card albums, ranging in price from 50c to $2.25, to close out at ..... Third Off
200 dozen tally cards; values up to 25c. To close out at, a dozen 15c

Jewelry

$6.50 Genuine Jap Jade Fobs	$1.95	$2.45 Rogers Forks and Dessert Spoons	$1.19
25c Hat Pins	9c	50c Pearl Beads	19c
$7 Fancy Back Combs	$2.95	$22 4-piece Tea Sets	$9.75
$5 Solid Gold Rings	$2.45	$2.50 Odd Pieces of Silverware	95c
$55 Hall Clocks	$19.75	$1.75 Rogers Berry Spoons	75c
$3.50 Chain Bracelets, Gold Filled	95c	$7 Gold Filled Snake Bracelet	$2.50
$8.50 Men's Solid Gold Signet Rings	$4.45	$11 Candelabra	$4.95
		$16 Elgin and Waltham Watches	$9.95

Hair Goods

The largest stock of hair goods in the city is now being sold at cost.
Combings made up to order.

Hair Dressing Parlors

Now, as heretofore, under management of

Mme. Wilbur

All our work first-class.

Puritas—Lemon Shampoo 50c

OPEN UNTIL 9:30 P. M.

Going to the Beach Tomorrow?

Costs only 50c to Long Beach or E. San Pedro and return via Salt Lake Route.
Train leaves First St. station, just over the bridge, at 8:50 a. m., returning, arrives 6:45 p. m.

50c Round Trip

Printing

You Save
What We Save

Quick machines — specialists for each class of work—buying supplies in large quantities for cash—a perfectly organized and complete plant working every hour at its greatest efficiency—this means low cost of production for us and low prices to you. Nothing too large, nothing too small.

TIMES-MIRROR
PRINTING and BINDING HOUSE
110-112-114 NORTH BROADWAY

ONE PRICE PROMPT DEL
Pease Bro Furniture C
640-646 SOUTH HILL ST

Colyear's
The New Furniture Store
Cheapest place in town to buy Furniture, Carpets, Stoves, Etc.
509-511 SOUTH MAIN STREET

Visit the Jewelry Store in Los Angeles 96-page Illustrated Catalogue sent free upon request to out of city patrons.
BROCK & Jewelers
427-429-431 S. Broadway Los Angeles

Are You Engaged?
Send Your Name and Address
Eastern Outfitting Co.
620 SOUTH MAIN ST.

POMONA ORANGE
The New Orange Preserve. At All Good Grocers

Bartlett Music Co. Opp. City Hall, 231-35 S. B'way

RELIGIOUS.

CAMP MEETING TO BE LEADER.

Methodists Plan Big Things for Assembly.

Head of Great Work Among Laymen Is Coming.

Evangelical Prayer Union in All-day Meeting.

Everything indicates that the coming camp meeting of Methodists at Huntington Beach will be the greatest yet held there. Palms have been taken to secure the best talent possible, and the management will give special attention to the welfare of all who take tents.

The executive committee in charge of the arrangements for the Chautauqua and camp meeting have completed the entire programme. The chautauqua will open on Monday, July 6, and close Saturday, July 11, followed by the camp meeting. For the entire period they have secured the services of Prof. John G. Hill, as instructor in English Bible, and his lectures will be given every morning at 9 o'clock.

July 6 will be devoted to the Deaconess Training School, with an entertainment by H. M. Burkett, a reader, of Providence, R. I., in the evening.

July 7, convention of the Woman's Home Missionary Society, followed by a lecture in the evening by Rev. F. M. Dowling, whose subject will be: "Under Fifteen Flags."

July 8, convention of the Woman's Foreign Missionary Society. The day speaker will be Dr. George H. Smythe, and in the evening, Dr. J. Q. A. Henry.

July 9, 10 and 11, State Epworth League convention, during which there will be a district baseball contest in the afternoon of the 9th, and in the evening of the same day Dr. Robert McIntyre will deliver a lecture, under the title: "The Model Home."

The camp meeting will begin on Sunday morning, July 12, with a sunrise prayer meeting, which service will form the opening feature of each day until the close, Sunday, July 26. The evangelists in charge of the meeting will be Herbert C. Hart and Arthur S. Magann, who are famous throughout the world of Methodism as successful winners of men, the latter being the chorister and musical director of the camp meeting.

The assembly grounds are necessarily improving every year, with the growth of the trees and by constant additions for the comfort of tent holders, of which there will be an increased number this year.

IN NEW CHURCH.

COLEGROVE FOLK HAPPY.

After two years of services held in homes, a schoolhouse and a public hall, the Union Congregational Church of Colegrove will hold its first meetings in a church edifice Sunday. The congregation has long looked forward to the time when it could be blessed with its own building and feels highly gratified that the outcome has been so favorable.

Three services will be held during the day, the regular morning service, a special one in the afternoon for the general public and an evening meeting in charge of the Christian Endeavor Society.

The afternoon meeting will be presided over by Rev. John L. Maile, secretary of the Congregational Home Missionary Society of Southern California. The chief speaker will be Rev. Warren F. Day, D.D., and Rev. Ryland of Hollywood, and others will assist. Music will be furnished by an orchestra, under the direction of H. W. Mead. Master Bettin, boy soprano, will sing.

The church was organized about two years ago with but a few members. Under the guidance of its pastor, Rev. A. A. Kidder, it has had a remarkable growth.

The question of a church home was brought up actively about a year ago and two lots were purchased. Suddenly an unlooked-for opportunity was presented to get possession of the abandoned Episcopal church building at Colegrove, and it is in this that tomorrow's services will be held.

The church has made application for articles of incorporation, the name being changed to Union Congregational Church.

FAMOUS SPEAKER.

LEADER OF LAYMEN'S WORK.

J. Campbell White, secretary of the Layman's Missionary Movement of the World, will deliver an address under the auspices of the Young Men's Christian Association, at 2:30 o'clock Sunday afternoon, in the First Congregational Church.

Owing to the world-wide fame of Dr. White, it has been decided that ladies must have the privilege of hearing him as well as men, and the large gallery is reserved for them at this meeting.

It is merely a circumstance that Dr. White is brother-in-law of John R. Mott, who so delighted audiences in this city a week or so since, under the auspices of the Y.M.C.A., but it is quite remarkable that so much eloquence that makes men famous should be found in one family. He also will speak at meetings on Monday and Tuesday, under the auspices of the Church Federation.

ALL-DAY PRAYER.

CALL OF EVANGELICAL UNION.

The Evangelical Prayer Union announces an all-day meeting of prayer and for the promotion of prayer, on Friday, the 10th inst., each hour of the day being under the leadership of a different minister or layman. The meeting will be held in Central Presbyterian Church, beginning at 9:30 a.m. and closing about 9:30 p.m., the following comprising the nine divisions of the day: The need of a special ministry for the promotion of prayer; personal responsibility and privilege in the promotion of prayer; business life in the spirit of prayer; how to give prayer its due place in the present programme of the church; secret prayer and upper room ideals; review of Dr. Torrey's "How to Pray;" prayer for oriental missions in the United States; thanksgiving—Saturday night watch; the integrity of the Bible in relation to prayer.

Religious Notes.

For a year or more the regular services of the Bethlehem Church have been held at the new branch at Railroad and Main streets, but beginning with tomorrow morning, Rev. Dana W. Bartlett will preach in the old church at Vignes and Ducommun streets. Among the attractions at this service, celebrating the return to the old house of worship, will be a fine programme of vocal and instrumental music.

"The Last Prayer of the Bible," will be the subject of Dr. J. Q. A. Henry's sermon in the First Baptist Church on Sunday morning. In the evening he will touch a live one: "The Scandal of an Easter Sunday Naval Parade."

RELIGIOUS.

CAMP MEETING TO BE LEADER.

Methodists Plan Big Things for Assembly.

Head of Great Work Among Laymen Is Coming.

Evangelical Prayer Union in All-day Meeting.

Everything indicates that the coming camp meeting of Methodists at Huntington Beach will be the greatest yet held there. Pains have been taken to secure the best talent possible, and the management will give special attention to the welfare of all who take tents.

The executive committee in charge of the arrangements for the Chautauqua and camp meeting have completed the entire programme. The chautauqua will open on Monday, July 6, and close Saturday, July 11, followed by the camp meeting. For the entire period they have secured the services of Prof. John G. Hill, as instructor in English Bible, and his lectures will be given every morning at 9 o'clock.

July 6 will be devoted to the Deaconess Training School, with an entertainment by H. M. Burkett, a reader, of Providence, R. I., in the evening.

July 7, convention of the Woman's Home Missionary Society, followed by a lecture in the evening by Rev. F. M. Dowling, whose subject will be: "Under Fifteen Flags."

July 8, convention of the Woman's Foreign Missionary Society. The day speaker will be Dr. George B. Smythe, and in the evening, Dr. J. Q. A. Henry.

July 9, 10 and 11, State Epworth League convention, during which there will be a district baseball contest in the afternoon of the 9th, and in the evening of the same day Dr. Robert McIntyre will deliver a lecture, under the title: "The Model Home."

The camp meeting will begin on Sunday morning, July 12, with a sunrise prayer meeting, which service will form the opening feature of each day until the close, Sunday, July 26. The evangelists in charge of the meeting will be Herbert C. Hart and Arthur S. Magann, who are famous throughout the world of Methodism as successful winners of men, the latter being the chorister and musical director of the camp meeting.

The assembly grounds are necessarily improving every year, with the growth of the trees and by constant additions for the comfort of tent holders, of which there will be an increased number this year.

IN NEW CHURCH.

COLEGROVE FOLK HAPPY.

After two years of services held in homes, a schoolhouse and a public hall, the Union Congregational Church of Colegrove will hold its first meetings in a church edifice Sunday. The congregation has long looked forward to the time when it could be blessed with its own building and feels highly gratified that the outcome has been so favorable.

Three services will be held during the day, the regular morning service, a special one in the afternoon for the general public and an evening meeting in charge of the Christian Endeavor Society.

The afternoon meeting will be presided over by Rev. John L. Malle, secretary of the Congregational Home Missionary Society of Southern California. The chief speaker will be Rev. Warren F. Day, D.D., and Rev. Ryland of Hollywood, and others will assist. Music will be furnished by an orchestra, under the direction of H. W. Mead. Master Beitin, boy soprano, will sing.

The church was organized about two years ago with but a few members. Under the guidance of its pastor, Rev. A. A. Kidder, it has had a remarkable growth.

The question of a church home was brought up actively about a year ago and two lots were purchased. Suddenly an unlooked-for opportunity was presented to get possession of the abandoned Episcopal church building at Colegrove, and it is in this that tomorrow's services will be held.

The church has made application for articles of incorporation, the name being changed to Union Congregational Church.

FAMOUS SPEAKER.

LEADER OF LAYMEN'S WORK.

J. Campbell White, secretary of the Layman's Missionary Movement of the World, will deliver an address under the auspices of the Young Men's Christian Association, at 2:30 o'clock Sunday afternoon, in the First Congregational Church.

Owing to the world-wide fame of Dr. White, it has been decided that ladies must have the privilege of hearing him as well as men, and the large gallery is reserved for them at this meeting.

It is merely a circumstance that Dr. White is brother-in-law of John R. Mott, who so delighted audiences in this city a week or so since, under the auspices of the Y.M.C.A., but it is quite remarkable that so much eloquence that makes men famous should be found in one family. He also will speak at meetings on Monday and Tuesday, under the auspices of the Church Federation.

ALL-DAY PRAYER.

CALL OF EVANGELICAL UNION.

The Evangelical Prayer Union announces an all-day meeting of prayer and for the promotion of prayer, on Friday, the 10th inst., each hour of the day being under the leadership of a different minister or layman. The meeting will be held in Central Presbyterian Church, beginning at 9:30 a.m. and closing about 9:30 p.m., the following comprising the nine divisions of the day: The need of a special ministry for the promotion of prayer; personal responsibility and privilege in the promotion of prayer; business life in the spirit of prayer; how to give prayer its due place in the present programme of the church; secret prayer and upper room ideals; review of Dr. Torrey's "How to Pray;" prayer for oriental missions in the United States; thanksgiving—Saturday night watch; the integrity of the Bible in relation to prayer.

Religious Notes.

For a year or more the regular services of the Bethlehem Church have been held at the new branch at Railroad and Main streets, but beginning with tomorrow morning, Rev. Dana W. Bartlett will preach in the old church at Vignes and Ducommun streets. Among the attractions at this service, celebrating the return to the old house of worship, will be a fine programme of vocal and instrumental music.

"The Last Prayer of the Bible," will be the subject of Dr. J. Q. A. Henry's sermon in the First Baptist Church on Sunday morning. In the evening he will touch a live one: "The Scandal of Easter Sunday Naval Parade."

$6 Genuine Leather Suit Cases—Special at $4.75

Genuine cowhide leather suitcases, built in the best possible shape over steel frames; full cloth linings and shirt folds in covers; covers are hung on three hinges, firmly riveted to frame; full 24-inch size. Special today at $4.75. Third floor.

$8.00 COWHIDE SUITCASE $5.85
Linen lined; reinforced handle. 24-inch size.

$9.00 GENUINE LEATHER CASE $7.25
Linen lined; brass locks; 24 and 26-inch sizes.

CALIFORNIA'S FINEST STORE

Bullock's

Broadway at Seventh

EITHER PHONE, EXCHANGE 1500

Today is Children's Day On the Third Floor

The great all-the-year-round toy store, with its merry-go-round, chute-the-chutes and its thousands upon thousands of toys, is open wide for the little folks to enjoy themselves in.

The Book Store has a splendid list of specials ready including 60c Peck's Bad Boy and Bill Nye's History at 39c, and 25c Foolish Dictionary at 25c.

The Barber Shop—A dandy place to have the boy's hair cut.

Richest SILK STOCKINGS We Have Ever Seen In a Sale---$4.00 to $7.50 Values, Today $2.50

Many $1.50 Silk Gloves Included Today at.... $1.00

Elbow length silk gloves, in black or white; good quality, double tipped fingers, open or closed wrist; $1.25 and $1.50 values, special at $1.00.

And other gloves, perfect fitting styles, in wanted shades, silk and kid. Perfect fitting and courteous service are features at Bullock's glove department.

New Veils, New Neckwear, Today

The day we emphasize the importance of buying them at Bullock's. "You seem always to have the new things first," a customer said yesterday. It isn't happen so, but hard, real, earnest work that brings them. Neckwear and veils are specialties here, becoming more important. Every day brings Easter nearer.

Merry Widow Veils—Chenille dotted effects. Large and small meshes, with large or small spots. The new nets, the new shades, the new shapes.

New Wash Neckwear 25c—A splendid variety.

New Jabots—New Merry Widow bows, new ties; every so many effects. Today will be a great day.

Special Display New Millinery Today at ... $10.00

Model hats that will set a new standard. Filled with exceptional style value. Expressions of the high, artistic skill that is giving Bullock Millinery such pre-eminence among foremost fashions. New, different, individual, becoming models. $10.00. Your spring hat is here; a prettier one than you've had before.

In addition a great new showing of dress styles will be made, in the latest modes and colorings, adapted to Los Angeles conditions. A shopping trip will not be complete without a visit to the 2d floor.

OPENING FAST AT BULLOCK'S WATCH

Richest Silk Stockings We Have Ever Seen In a Sale $4 to $7.50 Values Today $2.50

Samples from a leading manufacturer, captured from within the very grasp of several big eastern stores. A scoop of the superlative order that shows the wide awakeness of Bullocks as nothing else can. An extraordinary sale today.

The stockings, of finest black silk, are elaborately embroidered, in colors or black. Beautiful designs, including pansies, forget-me-nots, daisies, etc.

An opportunity to buy dress stockings no woman should miss. See the window. It will show how incomparable the values are. $4.00 to $7.50 stockings $2.50.

SILK PLATED 75c STOCKINGS 50c
In black, medium weights, 75c value; special 50c.

50c TAN LISLE STOCKINGS AT 35c
Or 3 pairs $1.00. Fine tan gauze lisle 35c, or 3 pairs $1.00.

CHILDREN'S SCHOOL STOCKINGS AT 12½c
For boys or girls; fast black, seamless; all sizes; 12½c pair.

PONY STOCKINGS, BEST IN THE WORLD.
25c pair. A special dye; insures longer wear; best school stockings; 25c pr.

$19.50 Women's New Spring Suits

Such styles and such tailoring; $19.50 wins new victories with these suits, at Bullock's. Women will buy them for Easter wearing today, and they will shine brilliantly alongside suits that cost fully twice as much.

Serge suits; suits of Panama, hip length, jacket styles, smartly tailored, single and double breasted, $19.50—a Bullock value. Another almost equally important, $22.50.

Odds and Ends Waists Half Price

Remarkable values; clever lingerie and tailored madras styles; slightly soiled. Away they go. Half price today.

Lawn Kimonos at 39c
Lawn Dressing Sacques .50c
Black Lawn Suits at .. $3.50
House Wrappers at $1.50
$6.75 to $8.75 Lace Waists $5.00

Mexican Maple Panoche, Pound 15c

A famous candy; sugar and best English walnuts, deliciously mixed; wholesome, pure; good as good can be. On a table main floor, today, 15c pound.

Introducing new Candy Section, Basement.

Sale in the Basement .... 2 1-2 c

5c Salts and Peppers 2½c
5c Pickle Dishes 2½c
5c Sauce Dishes at 2½c
5c Custard Cups at 2½c
5c Toothpick Holders 2½c
5c Vases, special 2½c
5c Handled Mugs at 2½c
5c Wood Coat Hangers 2½c

$1.48 Sheet Iron Oven $1.25—1 Burner. Large sized; double lined.

Christy Knives 19c Set. Consisting of bread, cake and paring knife.

BIBLE LESSONS.

FOR SUNDAY-SCHOOL TEACHERS AND OTHER BIBLE STUDENTS.

Prepared for The Times by J. S. Kirtley.

SUNDAY, APRIL 5

John x. 1-18: "Jesus the Good Shepherd."

THE CONNECTION.

The poor blind man was cast out of the synagogue and persecuted by the officials, who thus showed they were false shepherds of God's flock, unsympathetic and tyrannical. Jesus met him soon afterward and made him feel that he had gained much more than he had lost. It is conjectured that Jesus met him just outside the gates of the city and that, right there, as the day was closing and the shepherds were bringing in their flocks for the night, he spoke these words to the faithless leaders who had driven their victim out and were further mistreating him or threatening him. But, wherever he spoke it, he set forth the true character of the Pharisees, who claimed to be leaders, and of himself as the true door of the fold and shepherds of the flock, so that the Pharisees and the believers would see what he meant.

THE LESSON.

I.

Jesus and the Fold. 1-6.

"Verily, verily, I say unto you, he that entereth not by the door into the fold of the sheep, but climbeth up some other way, the same is a thief and a robber. But he that entereth in by the door is the shepherd of the sheep. To him the porter openeth; and the sheep hear his voice, and he calleth his own sheep by name, and leadeth them out. When he hath put forth all his own, he goeth before them, and the sheep follow him, for they know his voice. And a stranger will they not follow, but will flee from him, for they know not the voice of strangers. This parable spake Jesus unto them, but they understood not what things they were which he spake unto them."

1. Secure Walls.

A sheepfold is an enclosure within a wall or palisade, uncovered or with brush covering, with one door for entrance. Its safety consists in strong walls and a well-guarded door. When the shepherds bring in their sheep at night they put them under the watchful care of the porter, who opens the door for the shepherds next morning. The various flocks are protected together at night and separated next morning at the call of their shepherd, each sheep knowing the voice of its shepherd. No thief or robber would attempt to reach the flock by the door for the porter would eject him, and give the alarm. No one but one bent on mischief would ever think of climbing over the walls and, if one were found doing it no further proof would be needed that he was a thief.

(2.) Loving care.

The shepherd has free access to the fold; he knows each one by name and by personal peculiarities, while they know his voice and follow him wherever he leads; he uses any needed means for "putting forth his own," pushing out those that feel lazy, helping to their feet those that are feeble, and urging those who have no appetite for the food they are to seek. Once out of the fold, he leads them whither he will, in search of food, water, pleasant resting places, when the sun shines hot, and safe coverts when storms sweep past. He always leads, never drives. He leads them by calling and they know his voice. A stranger may dress in the shepherd's clothes, but he only frightens the sheep, for they do not know his voice. Thus Christ draws a picture of a true shepherd in his relation to fold, flock and porter, and his contrast with the intruder who means mischief. This was meant to show himself the true shepherd of the Lord's flock and the Pharisees as wicked intruders, dividing the flock and wounding the sheep.

II.

"Jesus therefore said unto them again, Verily, verily, I say unto you, I am the door of the sheep. All that came before me are thieves and robbers; but the sheep did not hear them. I am the door; by me if any man enter in, he shall be saved, and shall go in and go out, and shall find pasture. The thief cometh not, but that he may steal, and kill, and destroy. I came that they may have life, and may have it abundantly. I am the good shepherd; the good shepherd layeth down his life for the sheep. He that is a hireling, and not a shepherd, whose own the sheep are not, beholdeth the wolf coming and leaveth the sheep, and fleeth, and the wolf snatcheth them, and scattereth them; he fleeth because he is a hireling, and careth not for the sheep. I am the good shepherd; and I know mine own, and mine own know me, and I know the Father; and I lay down by life for the sheep. And other sheep I have, which are not of this fold; them also I must bring, and they shall hear my voice; and they shal become one flock, one shepherd."

He is everything to his flock, summing up in himself all relations. Though it mixes metaphors he is—

1. The door of the fold.

This whole figure gives us an allegory.

It was, however, not understood by his hearers, and it is here both explained and amplified. The door to the fold is Christ himself. (a) He is the door for all who care for the flock (7-8.) Those who had claimed to have had the power of the door to admit, to thrust out or to refuse, are malicious and desperate pretenders—coming as thieves to appropriate the flock to themselves and robbers to do injury to the keepers as well. Then he is the only way of access to where God's people are. These Pharisees broke in and excluded one of the flock—they were thieves and robbers. Teachers and lawgivers of old came through him, for they both prefigured and acknowledged their subjection to the coming one. He has all along been the door and the "Shepherd of Israel." But their pretensions were always exposed, as in the case of these Pharisees. It was through him that they had access to the flock from of old. (b) He is the door of the flock itself (9-10.) Being the only door, he is the one means of salvation for mankind. Self-appointed teachers or churches may claim to stand between the sinner and safety, with power to admit or refuse, even as those Pharisees. He is first the door of salvation from sin, as the fold was a place of safety from the dark night and the destroying wolf. It is next a place of happy associations, large liberty and abundant supplies. Within Christ's fold are the best people anywhere, God's choicest, and they become brethren to any poor, ill, abundantly. I am the good shepherd; the good shepherd layeth down his life for the sheep. He that is a hireling, and not a shepherd, whose own the sheep are not, beholdeth the wolf coming and leaveth the sheep, and fleeth, and the wolf snatcheth them, and scattereth them; he fleeth because he is a hireling, and careth not for the sheep. I am the good shepherd; and I know mine own, and mine own know me, and I know the Father; and I lay down by life for the sheep. And other sheep I have, which are not of this fold; them also I must bring, and they shall hear my voice; and they shal become one flock, one shepherd."

He is everything to his flock, summing up in himself all relations. Though it mixes metaphors he is—

1. The door of the fold.

This whole figure gives us an allegory.

It was, however, not understood by his hearers, and it is here both explained and amplified. The door to the fold is Christ himself. (a) He is the door for all who care for the flock (7-8.) Those who had claimed to have had the power of the door to admit, to thrust out or to refuse, are malicious and desperate pretenders—coming as thieves to appropriate the flock to themselves and robbers to do injury to the keepers as well. Then he is the only way of access to where God's people are. These Pharisees broke in and excluded one of the flock—they were thieves and robbers. Teachers and lawgivers of old came through him, for they both prefigured and acknowledged their subjection to the coming one. He has all along been the door and the "Shepherd of Israel." But their pretensions were always exposed, as in the case of these Pharisees. It was through him that they had access to the flock from of old. (b) He is the door of the flock itself (9-10.) Being the only door, he is the one means of salvation for mankind. Self-appointed teachers or churches may claim to stand between the sinner and safety, with power to admit or refuse, even as those Pharisees. He is first the door of salvation from sin, as the fold was a place of safety from the dark night and the destroying wolf. It is next a place of happy associations, large liberty and abundant supplies. Within Christ's fold are the best people anywhere, God's choicest, and they become brethren to any poor, ill, abundantly. I am the good shepherd; sorrowing soul that enters through Christ. Good society guaranteed. Large liberty, for activity, for fellowship, with the shepherd himself, and for securing rich and varied food, is promised in the words "shall go in and out and find pasture." It is not in and out of a saved state that is promised as one of the blessings, but a free use of all the means of rest, protection, recreation and food. Verse 10 changes the figure so as to let us see that the safety he promises is life itself, spiritual life, and the other blessings are adapted to make life abundant—not starved, thin, anaemic, but rich, luxurious, joyous, contented, fruitful. How like the twenty-third Psalm is this description. Those present must like them have had another purpose. They were using power for selfish ends, and so were thieves; they were marring and destroying the true life, and so were murderers. Those present must have felt the judgment stroke in these words of Jesus.

2. The shepherd of the flock.

Here the contrast is kept up between himself and those who mistreat the sheep, as they had done the blind man. Christ's righteous wrath blazes out more and more. He is the good shepherd, and shows it in that he secures their life by laying down his own. Here He is in contrast with the hireling shepherds, whose only object is gain. Self-devotion to the flock is the very first characteristic of a good shepherd. The one who shepherds them only for gain—money, fame or influence—will not endure this supreme test of love for his flock. He is scarcely better than the thief or robber, for while he does not steal the sheep, he leaves them when his gain or his life is imperiled. He loves his pay more than his work, and when that is the case the work will always be defective. The Pharisees thought the people existed for their special sakes. Christ is the true shepherd who saves his flock from the fangs of the wolf, even if he must receive the deadly venom into His own blood. He is the good shepherd again because between Him and His flock there is a mutual personal knowledge, they knowing His voice even when they can not see Him, and he knowing each by its personal appearance. This knowledge on their part is made vivid by the care they have had from Him, till it becomes a confiding affection; it is made personal and vivid on His part by the labors He has done for them—rescuing them from wolves, extricating them from thickets, carrying them in his bosom when they are young, preparing dainty food for them when they are sick—till His love is personal and tender with sympathy. In fact, the sacrifice of Himself is the result of knowing His Father's will, and taking up the thought of His sacrifice again. He sees the larger results of that sacrifice, as it applies in behalf of the Gentiles, and sees a fold enlarged by the addition of the Gentiles, who are to be "other sheep" even as they already were in the thought and intent of the Good Shepherd and His Father. They were then out on the hillsides exposed to a thousand perils, but they will hear a sympathetic voice and they will come. They may be many flocks and folds, but they have one shepherd, and will come to have one safe fold. The vision that rose before Him as He spoke these words cheered Him—for He thought of the millions to be blessed through His sufferings.

"Therefore, doth the Father love me, because I lay down my life, that I may take it again. No one taketh it away from me, but I lay it down of myself. I have power to lay it down, and I have power to take it again. This commandment receiveth I from my Father."

Here is a glimpse into the depths of His soul—the voluntary character of His career of suffering, even of His death; the love with which His Father approves of it; the benevolent and effective purpose of His sufferings.

WHAT THE MASTERS SAY.

It is one of the joys of missionary work that all over the world, as the Good Shepherd's call is sounded, sheep lift their heads, listen, and finally come into the fold—sometimes by ones and twos, sometimes by hundreds. We read of Chinese aborigines "flocking to Christ," when in a few months over 1000 men and women turned to follow Him. Again we hear of Koreans flocking to the fold, for they have learned that their own leaders are robbers.

Mrs. A. E. Fisher of Uganda tells of a recent visit to a neighboring district where the people had been wholly in the hands of thieves and robbers—their medicine men—until the Master's shepherd's came. The "sheep" were dirty, and lame, and blind, without sheltering folds, green pastures, or pure water. But the Master's sheep heard His voice, and when Mrs. Fisher visited them, she heard at eventide the songs coming from all their rude huts, in their own language.—[Pierson.

As we sat and looked, almost spellbound, the silent hillsides around us were in a moment filled with life and sound. Thousands of sheep and goats were there, grouped in dense, confused masses. The shepherds stood together until all came out, then they separated, each shepherd taking a different path, and uttering as he advanced a shrill, peculiar call. The sheep heard them. At first the masses swayed and moved, as if shaken by some internal convulsion, then points struck out in the direction taken by the shepherds; these became longer and longer, until the confused masses were resolved into long living streams flowing after their leaders.—[Porter.

Where Important Services Will be Held Tomorrow

The Independent Church of Christ
Eighteenth and Figueroa Sts.
REV. J. S. THOMSON, Pastor.
Sunday service 11 a.m., subject of sermon, "Christ's Revelations."
Solo, "The Penitent" (by request.) Mme. Genevra Johnstone-Bishop
Duet, "The Cross," Mme. Bishop and Mrs. Drake.
All are cordially invited, especially strangers.

First Congregational Church
Hope St., near Ninth St.
Morning, Rev. Warren F. Day, D.D., Pastor Emeritus. Evening, Rev. Wm. Horace Day, D.D., Pastor, "Change Your Minds." Prof. B. P. Stout of Philadelphia will sing. Harry Clifford Lott, choirmaster.

St. John's Episcopal Church
514 W. Adams St., near Figueroa.
REV. LEWIS G. MORRIS, Rector.
Services 7:30 a.m., 11 a.m., 7:30 p.m. This is a FREE church. All persons are cordially invited. Take Grand ave. car to Adams jct. or yellow University car to Chester place and walk through Chester place to Adams st.

First Humanity's Church
Symphony Hall, 222 S. Hill. DR. FREDERIC BELL, pastor, will deliver his thrilling lecture Sunday night, April 5, at 8 o'clock on "Scientific Palmistry," to be followed by a wedding ceremony of 20 ladies and gentlemen selected from the audience. Silver offering at the door upon entering. Doors open at 7:30. You are invited to the ceremony. Remember, this is Leap Year.

First Unitarian Church
925 S. Flower St.
DR. BURT ESTES HOWARD, Minister.
Sunday services, 11 a.m. Subject, "Apparent Failure." Sunday-school, 9:45 a.m. Bible class led by Mrs. R. H. Boynton. Flee music. Welcome.

Magnolia Avenue Christian Church
West 25th St. and Magnolia Ave.
JESSE P. McKNIGHT, Pastor.
Sunday-school, 9:30 a.m.; Christian Endeavor, 6:15 p.m.; church services, 11 a.m. and 7:30 p.m. Rev. Geo. Berger, pastor of St. Louis will preach at the morning service. The pastor's evening subject will be "The Heroism of Weakness." A cordial invitation for all.

Ev. Lutherische Dreinigkeit Kirche
Ecke S. Flower and Eighth Sts.
Gottesdienste: Morgens, 10:30; abends, 7:3.
ARTH E. MICHEL, Pastor.

Evangelische Kirche
W. 42nd St. and Moneta Ave.
Gottesdienst: Morgens, 10:6.
OTTO SATZINGER, Pastor.

The Los Angeles Fellowship
233 South Broadway,
MRS. MILLS will speak in Blanchard Hall, at 11 a.m. on "Parents, Obey Your Children." Violin music by Alfred Walper. All seats free to all.

First United Brethren Church
Cor. Pico and S. Hope Sts.
L. S. CORNELL, pastor. Preaching 11 a.m. and 7:45 p.m. S-school, 9:30 a.m. Y. P. C. E. 7:45 p.m.

First Christian Church
Hope and Eleventh Sts.
REV. A. C. SMITHER, Pastor.
Sunday-school at 9:30 a.m.; sermon at 11 a.m. by Rev. T. P. Haley of Kansas City, Mo., one of the leading men of the denomination. Christian Endeavor at 6:15 p.m. Stereopticon lecture by pastor at 7:30 p.m., on "Sunday in Rome," followed by short sermon. All invited. Seats free. Good music.

Emanuel Presbyterian Church
Cor. Tenth and Figueroa Sts.
Rev. HUGH K. WALKER, D.D., the pastor, will preach tomorrow at 11 a.m. and at 7:30 p.m. Subjects: Morning, "The Process of Entering a Land of Delight;" evening, "The Freedom that Frees." Barnes' Chess, 4:30; all young men between the ages of 17 and 25 are invited to join. Y.P.S.C.E. meets 6:15.

Trinity M. E. Church South
N. W. Cor. 9th and Grand Ave.
REV. J. J. PRITCHETT, Pastor.
Services at 11 a.m. and 7:30 p.m. A cordial welcome to all.

First New Testament Church of Los Angeles
139 West Fifth Street
Minister, PASTOR JOSEPH SMALE.
Services tomorrow: 10:30 a.m., "Christ is All;" 7:30 p.m., "What Christ Said of Himself." Weeknight meetings: Prayer service Monday 7:30; Bible study Wednesday 7:30; missionary hour Friday 7:30. Noon prayer meetings lasting till 1:15 every week day.

POINTS TO IMPRESS.

(1.) That we soon see the difference between false and true.
(2.) That Christ alone has a right to our perfect confidence and obedience.
(3.) That the door of salvation is open and inviting.
(4.) That Christ deals with us in person.
(5.) That He leads us only where He has gone before.
(6.) That His voice attracts us, whether it gives counsel or commands or sympathy or rebuke.
(7.) That He leads us in liberty.
(8.) That our blessings were all purchased for us by the blood of the Shepherd.

CHURCH SERVICES.

SUNDAY, APRIL 5

TEMPLE BAPTIST CHURCH, "TEMPLE Auditorium," corner Fifth and Olive. Preaching by the pastor, Robert J. Burdette at 11 and 7:30. Topic of morning sermon, "In the Land of Bondage." Communion at 12:30. Evening, regular monthly "Musical Night." An hour with the Irish hymn writers, by "Temple Quartette, Mrs. Beadle Ives Harrison, Jackson S. Gregg, Mrs. Aroline, Ellis Bacon and Robert McClure Grainger, Organist, Dr. Bruce Gordon Kingsley. Sermonette by the pastor, "A Boy from the Country;" 2500 free seats. Preaching at Echo Park branch, 1440 Temple st., at 10:30, by associate pastor, Edwin Ransom Brown, topic, "The New Birth." A most cordial invitation is extended to everyone to worship with us. "Unattached Baptists" are most urgently asked to make the Temple their church home, and to place their church letters with us. Young People's meeting in Berean Hall at 6:15.

GRAND AVE. PENTECOSTAL CHURCH OF the Nazarene, corner Grand ave. and Malcolm st. Take Moneta, ave. cars. Rev. Charles V. La Fontaine, pastor. Sabbath-school, 9:30 a.m.; preaching, 11 a.m., 7:30 p.m. Holiness meeting, 3 p.m. All welcome.

THE REFORMED PRESBYTERIAN AND Covenanter Church, corner East 23d and Stanford sts. Services, 11 a.m. and 7:30 p.m. P. J. McDonald, pastor.

CENTRAL BAPTIST CHURCH, ALVARADO and Pico sts. Arthur S. Phelps, minister. Morning subject, "The Courage of Jesus;" at night, Miss Margaret D. Yuill will speak on the subject, "The Way Up." 4

SCORE REAL TRIUMPH.

Students of High School Appear to Advantage in Rendition of Cantata.

Talented, from a musical standpoint, and a real triumph of spectacular beauty, was the cantata of "David, the Shepherd Boy," given last evening by the students of the High School.

The enthusiasm of the audience reached its height at the end of the battle chorus. The fetching chorus girls, with the shepherds and other male performers, furnished sixty voices.

Robert Malle, as Saul, revealed a splendid bass voice, Leslie Brigham, as the prophet, Samuel, was most effective, and the part of Jonathan was well rendered by Erwin Widney.

The title role of David was well sustained by Rae Van Cleve, a member of the faculty. Helen Kellogg was the loveliest little shepherd Queen who ever wore a gold paper crown. Lucille Collins made a handsome and effective Michal. Jesse was well presented by Frank Galloway, and an elder in Israel by Stanley Pratt.

Abigail's attendants were Frances Hall, Mattie Steele, Alban Forsythe, Florence Mead and Doris Krischner. The High School orchestra, played, with Mrs. Gertrude Parsons as musical director. J. R. Lillard was stage director; Don O'Melveny, stage manager; Leo Stahl and Howard Rekl, electricians; Linford Lull, property man, and Harry Nagel and Alvin Frank, business managers. The young people in the chorus were:

Frances Loftus, Louise George, Grace Caldwell, Grace Sprague, Laura Donnell, Myra Wallace, Adele Levy, Ella Lacy, Erna Lacy, Marjorie Atsatt, Mercedes Temple, Louise Cox, Mabel Elsperman, Alice Ransoni, Dorothy Lyndall, Margaret Randall, Mary Hutchins, Edna Goodwin, Matilda Thompson, Ellen Galpin, Lydia Maurer, Waunita Brown, Emma Krana, Caroline Abrams, Geneva Mojonier, Phyllis Kirschner, Rose Phillips, Bessie Mobley, Flossie Cole, Lucy Hummel, Margaret Sandeson, Kathleen Berry, Gladys Larimer, Elizabeth Pursell, Hilda Weldon, Ruth Muncy, Norma Bloomfield, Leone Hutchinson, Alice Learned.

Bradley Scheer, Proctor Parker, Reuben Spaeth, Lloyd Stewart, Arthur Watts, Godfrey Bailey, Frank Gault, Clifford McMartin, Fred Schmutzler, Raymond Millman, Harold Ramey, Harry Doner, Wanna Milton, Clyde Cate, Merrill Hollingsworth, Ted Geissler, Orlando Pratt, George Webb, John Dukes, Weston Wilson, George Kendall, James Walker.

Los Angeles County—Its Cities and Towns.

NEWS REPORTS FROM CORRESPONDENTS OF THE TIMES.

WOULD KEEP HIM.

PULL HARD TO HOLD PASTOR.

PASADENA PRESBYTERIANS ARE WORKING ACTIVELY.

Congregation at Called Meeting Raises Ten Thousand Dollars of Forty Thousand of Indebtedness on Church—Members of Board of Education on Inspection Tour.

Office of The Times, No. — S. Raymond Ave.

PASADENA, April 4. — Hoping to ease the burden of the pastoral work to such an extent that Rev. Dr. Malcolm James McLeod may be able to remain, the congregation of the Presbyterian Church, at a meeting last night, raised $10,000 of the $40,000 debt now on the church. The meeting was called on short notice, and was not largely attended, but it is expected that committees organized at the meeting will thoroughly canvass the church and within two weeks the beautiful $250,000 house of worship may be dedicated free of debt.

At the meeting last night it was generally understood that Dr. McLeod would remain with the church if the debt was cleared, and a few months' vacation in midsummer allowed the pastor. It was supposed that on the action of the meeting last night he bases his final decision whether or not to remain with the church here. It is known that a certain big eastern church offered him $10,000 a year to take the eastern pulpit, but this he flatly refused to accept. That he will remain with the church in Pasadena is now confidently believed.

The proposition was put to the congregation at the meeting last night. It was, in brief, to eliminate the debt from the church by 100 members pledging for $400 each in a period of five years, and twenty members agreed to do this. This totaled $2000, and $2000 in small pledges was raised among the unprepared members of the congregation. It is confidently believed that the total amount will be raised before the close of the month, and that Dr. McLeod will see fit to rescind his resignation.

ALLEGED LOOTER CAUGHT.

Snow Geiswine, one of the well-known young men in the downtown poolrooms, was arrested early Thursday morning after he had secured a gold watch, three rings and some minor jewelry in the burning home of George Proffer, on North Fair Oaks avenue. Fire broke out in the building shortly after 2 o'clock and it was believed for a time that the building was doomed. The occupants were aroused as soon as the fire was discovered and the removal of the furniture of the building began. In the excitement Geiswine was seen by a street-car motorman to take some jewelry from the piano. Later the fire was put out by the work of Chief Clifford and his men, and it was found that the jewelry had not been turned over to the police or the owners. Geiswine's room was searched and the watch was found beneath his pillowcase. The jewelry he turned over to the police when first questioned.

Geiswine says that he kept the jewelry and watch with the idea that he would give it to the chief Thursday morning. Sergt. George Longley says that when arrested Geiswine asserted that he intended to keep the watch. He is now out on $500 bail awaiting his preliminary trial on Monday.

W. H. Melvin of No. 951 North Fair Oaks avenue, who owns the house, says that it was damaged to the extent of about $3000.

INSPECTION TOUR BEGINS.

Members of the Board of Education started on a twenty-eight-mile tour of Pasadena yesterday with the idea of locating schoolhouses in various sections of the district. They are said to have practically decided upon two schoolhouses in the northwest section of the city and find that residents of the northeast section are at outs over the location of the schoolhouse in that section. In this latter territory it is said that some favor a site near Lake avenue and Washington street, while others favor a site on Hill avenue between Villa street and Orange Grove avenue. The board will meet next Tuesday evening to decide on the problems.

At Pasadena County Club yesterday afternoon Mme. O. Gorman defeated Mrs. H. Page Warden in the finals of the tennis tournament for the cup offered by Mrs. C. D. Callery, by a score of 6-1, 3-6. The last set was especially interesting, the result of the set in favor of Mrs. Warden depending upon one point several times. Today at the Country Club play in the men's tennis tournament will begin. Those who will play are H. Page Warden, E. Chapman Smith, Charles Crane Perkins, Wilson Potter, Conrad Tulloch, Keith Spalding, Ted Ford, William Dewin, Dr. Thomas J. Orbison, Frederick Fairbanks, Harrison I. Drummond, Harry Thompson, Lloyd Macey, Samuel Cupples Pierce and C. Mortimer Henderson.

TELLS OF MORMONS.

Personal experiences among the Mormons were related last night by Rev. J. F. Loba, pastor of the West Side Congregational Church, in a lecture at Hotel Green. He told of many of the thrilling experiences he encountered when a boy among the religious sect, and of the difficulties and dangers in making his escape from them. The lecture was attended by a good-sized crowd, and was the means of adding a neat sum to the church fund for which it was held.

RESTING EASILY.

Donald McPherson, the ten-year-old son of D. J. McPherson, who shot himself accidentally with a 22-caliber rifle while hunting Thursday evening, was reported as resting easily last night. The shot entered the fleshy part of his arm, and physicians or surgeons are unable to say just how serious the injury may be.

WILL OPEN OLD CAMP.

Preparations are being made by the management of the Mount Wilson Hotel Company to open the old Sturtevant camp during the coming summer. A telephone line is being installed, and a trail from the summit of Mount Wilson to the lower camp is being repaired. The camp will open about June 1.

H. M. Henderson, A. Blattner of South Pasadena, Dr. W. P. Goodsmith of Chicago and G. P. Putnam of New York made the trip over the ridge of the mountains to Mount Lowe yesterday, returning to Mount Wilson again for dinner in the evening.

FRIENDS IN CONVENTION.

Today the sixth annual conference of friends of Southern California Christian Endeavor Union will open at the First Friends Church, corner of North Raymond avenue and Walnut street in this city. The meetings open at 10 o'clock and with interesting sessions will close at 5:30 o'clock tonight.

PASADENA PICKUPS.

Ferdinand Ayer, head of the Ayer's Sarsaparilla firm, is a guest at Hotel Maryland in this city. Accompanying him is Mrs. Ayer and Miss Ayer and a maid. All are said to be much pleased with Pasadena and expect to stay some time.

A movement is started by merchants of the city to set aside one day for the date on which the people of Pasadena shall visit the fleet. Some day of the week following Easter is favored by D. W. Herlihy and George Brenner, who are working up the proposition among the merchants.

SOCIETY NOTES.

Mrs. Fred Elmer Wilcox entertained yesterday with an elaborately appointed luncheon at her home, "El Retiro," South Orange Grove avenue, complimentary to Mrs. James C. Clow of Chicago. The color scheme of decoration was pink. Maman Cochet roses combined with ferns, carried out the idea, which was emphasized by free use of pink satin ribbons, pink-shaded silver candelabra and other rose-colored accessories. Those present were Mmes. William R. Staats, Arthur A. Libby, T. S. Updegraff, A. S. Halsted, Walstein Root, James H. R. Wagner, Harry Thompson, Frank Hamilton, H. W. Bailey and John W. Hugus.

Mrs. J. S. Glasscock gave yesterday the second of a series of entertainments, which was a sylvan luncheon, served to forty of her friends al fresco. Under a live oak tree at her home on West California street the tables were spread and the afternoon was spent with amusing games. Last evening Bernard Glasscock entertained twenty-six of his young friends at a dinner in a similar delightful fashion. Dancing followed in the great living-room of the Glasscock home.

Remember, Grace Nicholson, 46 Los Robles, has the finest stock of abalone pearl jewelry in the West.

For Rent—Bungalow, Colorado st., opposite Worcester. Inquire Emergency Outfitting Co.

Koffee-Klatch Benefit Nurse Club, 95 S. Los Robles, 3-6 Saturday, April 4.

Phelps for wall paper and paints.

Pictures framed at Wadsworth's.

SLAYER NEAR ETERNITY.

NOT ONE PENNY DID SHE LEAVE.

PAWN TICKETS ONLY IN HELEN GRIFFIN'S POCKETBOOK.

Except for a Few Costly Dresses, Nothing Remains of the Price for Which She Sold Herself—In the End She Is a Gilded Pauper, Deserted by Her Erstwhile Friends.

MONROVIA, April 3.—Still in a state of almost complete coma, Mrs. U. Z. De Arman, slayer of Mrs. Helen Griffin, lies at her home on Mayflower avenue. Subconscious, incoherent mumblings and occasional struggles of brief duration are the automatic manifestations of the outraged spirit so long restrained by love for husband and children. Shortly after midnight this morning she suffered a relapse and was thought to be dying. She rallied toward morning and has improved slightly during the day, but still hovers close to eternity.

At the request of the District Attorney, Dr. Connell came out from Los Angeles and visited the patient today. His finding was that the woman is very ill and that it would be impossible to remove her safely.

Dr. Davis who is attending Mrs. De Arman, says that a big racing man said today that he would furnish $500,000 bail if necessary to keep the woman from being moved. Dr. Davis said he could not tell the man's name.

The rumored liberal contributions from race-track associates have not materialized and it is understood that De Arman, at the last moment, rather than allow the body of his paramour to lie in the Potter's field, has supplied the burial money. Although the friends of her evil days have deserted her, Monrovians have not drawn away their garments like the pharisee, but in sorrow and pity for her low estate have garlanded her and will administer the rites of Christian burial. Rev. Clark H. Marsh will conduct the funeral service at the undertaking parlors of Reynolds & Reynaker at 10 o'clock tomorrow morning. The choir of the Christian Church has offered its services.

Not one penny was found in the woman's pocketbook, or among her effects, but $3000 in pawn tickets for jewelry showed how the lure of the racing game had brought her to financial ruin. Except for a few costly dresses, nothing remains of the price for which she sold herself. In the end, she is a gilded pauper, deserted by erstwhile friends, even condemned by them and it is the pitying hand of the social order she warred against that scatters flowers over her last resting place, and their voices who beseech the Father to be merciful to her, a sinner.

Leather pillow sale, 514 S. Hill, choice today only $2.

ELECTION HAS GINGER.

Venice Sympathizers Win in Ocean Park School Election—Woman's Death Sudden.

OCEAN PARK, April 3.—There was ginger galore in the school election this afternoon. Two members of the Board of Education were to be chosen, and at the eleventh hour an interesting contest developed. There were two tickets in the field, one supported by the Venice sympathizers in the beach feud and the other having the indorsement of the city administration. Venice won by a vote of 148 to 76. Fast-speeding automobiles were busy during the afternoon carrying the voters to the polls. The successful ticket contained the names of W. M. Kendall for the three-year term and J. A. Brown for the one-year period. The other ticket bore the names of Kendall and J. A. Goodwin, the latter president of the Progressive Independent Party.

DEATH COMES QUICKLY.

The funeral of Mrs. J. J. McAndrews, who died suddenly at midnight at the family home on Waldo street, will be held at 9 o'clock tomorrow morning from the St. Clement Catholic Church. Death resulted from heart failure and her illness was of but a few hours' duration. Deceased was 46 years of age and was the wife of the Los Angeles-Pacific's section foreman.

Benham, 514 S. Hill, is sacrificing retail stock of Indian goods this week.

WHO SAYS "COME IN!"

THINLY-PEOPLED AREA KNOCKS.

WANTS TO BE ADMITTED TO LONG BEACH.

Strong Objection Is Raised Against the Annexation of so Sparsely Settled a District and a Hot Fight Is in Prospect at the Seashore City. Finger Cut to the Bone.

LONG BEACH, April 3.—The City Council at an adjourned meeting tonight received a petition from 20 per cent. of the registered voters of the city, asking that body to call an annexation election June 2, to absorb several hundred acres of suburban land. The territory extends north to Fourth street and east to West Naples, and, aside from a few blocks near the city, is sparsely settled, and is alleged to be not in any way ready for city government. A red-hot campaign is looked for.

LONG BEACH BRIEFS.

With the little finger of his right hand laid open to the bone from the palm to finger tips, James St. Marie nearly bled to death yesterday in the course of a five-mile drive to Long Beach for medical attention. St. Marie was scuffling with a companion who had an open jack-knife in his hand, and St. Marie drew his hand across the sharp blade, severing the artery of the finger. His companion caught a horse, harnessed it, and drove five miles at top speed.

The local Fleet Committee is arranging a series of attractive features for Long Beach Day, April 24. Besides various aquatic sports, there will be baseball, bowling, roller skating and sparring matches, all for the free entertainment of the sailors. The big events will be the yacht races and the auto races on the beach at low tide, details of both events being so far along that several entries in each are assured.

Nothing new has developed in the find of giant powder in the rear of the Prittie drug store, except that a test showed the explosive contained 60 per cent. nitro-glycerine, and Chief Williams lost no time in negotiating a trade with a local hardware man and having it taken away from police headquarters.

Postoffice receipts during March amounted to $3653.80, as against $3688.45 the same month last year. The receipts for the quarter show a decrease of $500 under last year.

The election of school trustees proceeded today with little excitement and with no opposition to the agreed ticket, except at West Long Beach, where a few votes were cast for Terminal men. Less than 200 votes were cast. The new board are Ellis Hakes, F. C. Yeomans, E. S. Gundry, Jonah Jones and Andrew Craig. They will take charge of the school district on the first Monday in May.

The local committee has secured low hotel rates for delegates to the Pythian Grand Lodge in May. Rates range from $0 cents to $1.50 at apartment-houses and small hotels, while at Hotel Virginia, where headquarters will be established, rates range from $2.50 to $4 per day.

E. W. Covine, a conductor of the Tilton trolley trips, struck his head against the bottom of the plunge yesterday in diving, and came to the top in a semi-conscious condition. A gash two inches long was cut in his head.

Nels Wagberg was arrested yesterday on a warrant charging him with selling property covered by a chattel mortgage. Wagberg, it is alleged, disposed of an encumbered livery stable. He was held to answer on $1000 bonds.

Members of the Los Angeles Fleet Committee were guests of Manager Linnard at dinner at Hotel Virginia last night. The visitors came down on a Pacific Electric special, and were first taken down the coast to Devil's Gate to show them the facilities for viewing the grand parade of the fleet along nearly eight miles of beach. The table at the Virginia was arranged to show the deck of a battleship. The centerpiece was an attractive floral battleship with smaller vessels at either end. John Munholland acted as toastmaster, and those responding to toasts were Joseph Scott, M. H. Flint, Oscar Lawler, Frank Prescott, John H. Norton, David Evans, L. J. Wells, Paul de Longpré, E. J. Lewis, P. E. Hatch, E. C. Denid, J. A. Miller.

PLAIN TALK FOR LESSEE.

The City Council has instructed the City Clerk to notify J. E. Carter, lessee of the Fisher building on the wharf, that he must comply strictly with the terms of the lease with the city or the same will be forfeited. The building, which adjoins the Auditorium, caused an advance in insurance rates on the convention hall, while the subletting of the building for restaurant purposes, almost doubled the rates, the income amounting to more than the city derives in rentals.

Committees from the City Council, Ebell and the Chamber of Commerce met yesterday and formed plans for the observance of tree planting day in Long Beach on April 15. Committees will canvass different streets and secure agreements of property owners to plant trees on that day. The City Council appropriated $50 to purchase trees for planting on city property and in the parks.

The cruiser South Dakota will remain off Long Beach until next Monday, visitors being allowed on board every afternoon.

Owing to delay in the progress of the Salt Lake drawbridge over San Gabriel River, President Craig of the ship plant has reduced the force at his plant, keeping only employed the forty workmen he brought from Toledo. Mr. Craig says he wishes to make all due allowances for delays which cannot be avoided, but unless more active progress is shown, he may institute a suit for damages. Under orders from the War Department, the time limit for the completion of the bridge expires on the 25th of this month.

Nearly 600 people crowded the High School Auditorium tonight to witness the debate between Long Beach and Monrovia students. Interest in the event was due to the fact that the winners became eligible for the finals in the championship race for the trophy cup. The judges were Dean Norton of Pomona College, Dist.-Atty. Fredericks and Superior Judge Wilbur. The question debated was, "That the French centralized school system is preferable to the American decentralized system." The negative was upheld by Robert Esberger and Robert Scarborough of Monrovia, while Miss Anna Mussetter and Fred Watkins supported the affirmative for Long Beach. Long Beach won by a score of 54 to 48.

GLENDORA.

GLENDORA, April 3.—The school election here today resulted in the choice of R. B. Metzley. He received seventy-five votes and his opponent, F. C. Meet, received fifty.

WOMAN IS DEFEATED.

Loses Fight for School Trusteeship at Huntington Park After a Hot Contest.

HUNTINGTON PARK, April 3.—After a hot fight, Huntington Park's woman candidate for school trustee, Dr. Ooma Mae D. Robbins, went down to defeat today by fifteen votes at the hands of her mere man opponent, Charles F. Schertzinger, who polled 98 votes to 83. Schertzinger was the nominee of a large party dissatisfied with school conditions, it being claimed that many children had been withdrawn from the school on account of the unpopularity of the principal, who had secured the indorsement of the old board. Dr. Robbins, while herself expressing dissatisfaction with existing conditions, secured the support of those favorable to the principal, Miss Ward. It is claimed the election forecasts the result of the City Trustees election, to be held April 13, in favor of the incumbents. Mr. Schertzinger being identified with that party. The poll of 181 today, compared with a vote of 9 for a school trustee two years ago, indicates the growth of the school district.

18 SCORED.

The Lincoln-Roosevelt Club was scored at a well-attended meeting of the Roosevelt-Taft Club last night. F. M. Burbank, whose sympathies were earnestly sought for by the "reformers" in their attempt to organize, came out flat-footed for the Roosevelt-Taft organization. He said that ever since he had been in the State he had heard insinuations of political dishonesty in the Republican party, and somebody must be lying most tremendously. However, he held that that party was big enough and noble enough to purify itself.

R. A. Weber said that at the last Los Angeles city election the people who now called themselves the Lincoln-Roosevelt party went into the Republican convention and because the nominations did not go their way, came out as "reformers," with the result that a Democrat Mayor was elected in a Republican city. Other speakers included the chairman, Col. W. C. Moss, Dr. Louis Weber and Dr. Miller, new resident. It was decided to attend the Republican rally to be held tomorrow night in Los Angeles in a body, and a special car has been chartered.

REDONDO SURPRISE.

School Trustees Fight Develops Heat not Anticipated at the Beach Town.

REDONDO, April 3.—The result of the school election here today was an all-around surprise. For High School trustee George A. Sanderson was elected by a vote of 194 as against 133 cast for James Ferguson, his chief opponent. For grammar school trustee O. C. Hinman and James Ferguson were the leading candidates. Hinman was elected by 165 votes. Ferguson received 135 votes.

As stated in The Times yesterday at that time not a single candidate had offered for either position. Since then, however, four candidates have come out into the open and a hot fight has been waged all day between the opposing factions. First O. C. Hinman offered for the grammar school vacancy, and George H. Anderson, cashier of the First National Bank, for the High School board, of which Mermosa district elects one, Redondo district one, and Grant district the third. It was not thought likely that there would be any opposition to the election of these two gentlemen, but this view was quickly nullified this morning when the balloting began. James Ferguson and Mrs. Gallentine appeared on the scene as candidates for both vacancies.

The situation has been explained by those best qualified to understand as a fight against the "ring" which is supposed to have been responsible for the candidacy of Hinman and Anderson. It looks to an outsider much like a test of strength preparatory to a battle for blood on the 13th inst., when three City Trustees, a City Clerk, Treasurer and Marshal are to be elected.

It is believed that if some candidate who has not been identified with the present city administration, or the "ring," as it is described in certain quarters, had offered for the vacancies on the school board no opposition would have been developed.

As it is, it does not appear in what way those responsible for today's fight are to benefit the cause for which they are fighting in the municipal election.

The vote today was by far the largest ever cast here in a school election.

STANDARDIZING.

The Los Angeles-Pacific Railroad Company took its service off the Redondo branch this morning south of Seventh street, Hermosa, for the purpose of changing the gauge of its tracks from narrow to standard. Several hundred Japs have been at work since early this morning making the change, and the work is to be finished by nightfall. The next cars to enter Redondo on this line will be the standard gauge cars recently added to this equipment.

GARDENA SURPRISE.

President and Men of Trolley Line Descend Unexpectedly on the Superintendent.

GARDENA, April 3.—Forty or fifty employés of the Los Angeles-Redondo Railway, headed by President L. T. Garnsey, came to Gardena last evening in a special car from Redondo and surprised Superintendent W. T. Maddox and Mrs. Maddox at their residence here with a belated wedding present. When Mr. Garnsey and the party of subordinates of the company rang the door bell at the Maddox residence, about 8 o'clock last evening, Mr. Maddox, who opened the door, threw up his hands and inquired, anxiously:

"Is the whole line tied up?"

The wedding present was worth waiting for, of a certainty. There were eight or ten beautiful pieces in the solid silver tea set, and the recipients expressed their appreciation of the memento in reply to President Garnsey's presentation speech, in feeling terms.

Among those present besides L. T. Garnsey, president of the company, were Engineer Harris, Charles Manes of the Second-street Los Angeles office, J. H. Bruce and J. W. Walters of the Redondo wharf department, B. A. Furlong of the Redondo freight department, and about thirty-five carmen, conductors and motormen.

AVALON.

AVALON, April 3.—It was reported today that C. E. Vanlandingham of Hotel Metropole here, had resigned as manager, to accept the position of head of the Westlake Hospital, in Los Angeles. He has been suffering from ill health of late, and his friends here are hoping that the change will be beneficial.

ALHAMBRA.

ALHAMBRA, April 3.—The school election here today for the filling of one vacancy resulted in Elmer E. Bailey being chosen to succeed himself. Bailey received 291 votes and John L. Chase 217.

DON'T BLAME HER

For she cannot help it. Women are often cross, irritable, hysteric, and declare they are driven to distraction at the slightest provocation.

Men cannot understand why this should be so. To them it is a mystery because in nine times out of ten this condition is caused by a serious feminine derangement.

A remedy is necessary which acts directly upon the organs afflicted, restoring a healthy normal condition to the feminine system, which will quickly dispel all hysterical, nervous and irritable conditions. Such is

LYDIA E. PINKHAM'S VEGETABLE COMPOUND

The following letter serves to prove this fact.

Mrs. Mattie Copenhaver, 315 So 21st St., Parsons, Kans., writes:

"For two years I suffered from the worst forms of feminine ills, until I was almost driven frantic. Nothing but morphine would relieve me. Lydia E. Pinkham's Vegetable Compound brought me health and happiness and made me a well woman."

FACTS FOR SICK WOMEN.

For thirty years Lydia E. Pinkham's Vegetable Compound, made from roots and herbs, has been the standard remedy for female ills and has positively cured thousands of women who have been troubled with displacements, inflammation, ulceration, fibroid tumors, irregularities periodic pains, backache, that bearing-down feeling, flatulency, indigestion, dizziness, or nervous prostration. Why don't you try it?

Mrs. Pinkham invites all sick women to write her for advice. She has guided thousands to health. Address, Lynn, Mass.

Special Trains to San Diego to Welcome the Fleet

Admiral Evans' entire fleet will arrive at San Diego on Tuesday, April 14th, at 3 p. m.

Excursion tickets at low rates are being sold by the Santa Fe to San Diego and return, but in order to accommodate every one there will be, in addition to the regular trains, special trains leaving Los Angeles Tuesday, April 14th and Wednesday, April 15th, arriving at San Diego at noon same day. Returning, these specials will leave San Diego at 7:30 p. m. Tuesday and Wednesday, arriving at Los Angeles at 11:30 p. m. A special will leave Orange upon arrival of the San Diego special, April 14th, for the accommodation of passengers for Corona, Riverside, San Bernardino, Redlands and intermediate points.

A special train consisting of Pullman sleeping cars and coaches will leave Redlands, April 13th, at 10 p.m., San Bernardino at 10:30 p.m., and Riverside at 11:00 p.m. for San Diego, arriving there at 7 a.m., April 14th.

On Tuesday, April 14th, through special sleepers will be run from San Diego at midnight for San Bernardino.

FIVE CENT CAR FARE AND TRANSFERS

to any and all parts of the city on the Grand ave. yellow cars, which will land you on our Western Avenue Square at 49th st. and Western ave. We have 188 lots cut up into 50, 52, 53 and 55-foot frontages, with 15-foot alleys in rear of every lot, 5-foot cement walks; 18-inch deep curbs, 7-foot parkways, 65, 70 and 80-foot streets, rich, sandy loam soil, perfect building restrictions. We are now building some beautiful homes which we will sell very cheap on most reasonable terms, or we will sell lot and build house to your own idea or taste. The bungalows we are now building will be perfect and complete in every respect; they will have beautiful built-in buffets, brick mantels, stationary wash tubs, best up-to-date plumbing, tasty lighting fixtures, window shades, tight board fences, lawns and shade trees. Just as soon as our houses commence to show up builders will buy bunches of our lots and build houses for sale and then improvements and prices will advance very rapidly. Just think, we have no west front lots; we have ¼ of a mile frontage on each of the two longest, widest and straightest streets in the city, viz: Western avenue and Vernon avenue; we also have ¼ of a mile south frontage on 48th st., which is 80 feet wide and has the Grand avenue yellow cars running upon it to a point ¼ of a mile beyond our tract; to fully understand and appreciate our proposition, you should come to our office at once and give us a chance to show and explain everything fully to you.

MARTIN & ROCKWELL COMPANY
407 MASON BUILDING
Home Phone F 1918

$25 PER ACRE

Richest soil, level, inexhaustible water, heart of activity in San Joaquin Valley; ¼ down; greatest land bargain in State.

PERCY H. CLARK CO.,
311 H. W. Hellman Building.

Easy Terms at the Cash Price

$28.60

With Six 10 inch Records

Limited Special Offer

New Columbia Graphophone (Type BN) and Complete Outfit—$28.60; including your choice of six 10-inch Columbia Disc Records, and 200 needles—on little weekly payments.

This handsome new Graphophone has a large quartered oak Cabinet, a noiseless motor, and a beautifully decorated flower Horn—black or red. It is equipped with the same patent aluminum Tone-Arm and the same Reproducer that have made the Columbia Graphophone famous for mellow resonance and sweetness of tone.

The six records are regular 10-inch Columbia disc records,—beyond comparison for pureness of tone, faithful reproduction and absence of foreign sounds.

That's the outfit that costs you $28.60—on easy terms—and is sold under a *written guarantee* which accompanies each machine. Come in and let us *show* you.

Sold by your dealer, or by

COLUMBIA
Phonograph Co.
318 South Broadway

ANNOUNCEMENT EXTRAORDINARY

TO MY FRIENDS AND PATRONS

I'm Going To Sell Out My Shoe Business

This announcement will come as a surprise to over eight thousand of my regular registered customers. After twenty years' of shoe selling in this city, handling only the highest class of shoes made and always endeavoring to give as much for the money as I could afford, I am compelled to throw up the sponge. I made up my mind many years ago that if it became necessary for me to advertise a "shoe sale" it was time for me sell out at the same time. You know I am the agent for the famous Johnson & Murphy shoes. I will start today selling all these $6.00, $7.00 and $8.00 shoes for $3.50 a pair and I earnestly request my regular customers to be quick and take advantage of this opportunity.

E. C. Bacher

Corner 3rd and Spring Street
STIMSON BLOCK
Open Saturday Night

Special Tract Directory.

Mayland Orange Tract

15 miles north of Fresno. 3 miles from station. $35 to $40 an acre.

MADERA LAND CO., Inc.
601 Pay Bldg.

Vermont Ave. Square

Corner Vermont and Vernon avenues. The largest and choicest subdivision in the Southwest.

Large Lots $625 and Up

S. J. White & Co., 616 Huntington Bldg.; Leo J. Maguire & Co., 305 F. F. Fay Bldg.; Wright & Callender Co., 239 S. Hill st.; Joseph B. Lottus, 438 Citizens' Nat'l Bank Bldg.; C. A. Wedemeyer, tract agent. Office, Vermont ave. & 48th st. Phone West 3337.

Consult our Rental Department For stores, offices and houses.

ROBERT MARSH & CO.
Security Bldg., Main Floor, 140 W. 5th Street.
Telephone Exhange 175.

VISIT THE FRUIT BELT
ARROWHEAD VINEYARDS

Educative and interesting trip through orange groves and vineyards. Go with next party. Apply F. H. Edwards Co., 545 So. Spring St., City, or Arrowhead Realty Corp., 72 N. Raymond, Pasadena, Cal.

BEAUMONT
Excursions every Sunday and Thursday. Call for information.
224 MERCANTILE PLACE
Home F 4888 Main 3215

NAPLES
A. M. & A. C. PARSONS,
Sole Agents
Pacific Electric Bldg. Ground Floor
Main 1958. Home Ex. 662.

$10 Secures an Acre

20 minutes from my office on electric line. Rich, sandy soil, free water piped. Pay $10 cash, $10 monthly, and save rent. EMIL FIRTH, 219 W. 4th St., bet. Broadway and Hill.

PALOMAR LOTS

Best home lots for the price; 20 minutes from 6th and Main, on the Santa Ana electric line. $100 and up. No interest, no taxes. Easiest terms.
ERKENBRECHER SYNDICATE, Ltd.
122 West Sixth Street.

Chino Ranch

Rich lands $100 to $250 an acre.
CHINO LAND & WATER CO.
Ground Floor, Pacific Electric Bldg.
6th and Main Sts.

KINGS COUNTY LAND

20, 40 and 80-Acre Tracts as Low as $80 an Acre
GEO. C. PECKHAM & CO.,
202-4-5 Union Trust Bldg.

SURE ACRES

Little as you want. Much as you want. $350 and up. Your own terms.

The Los Angeles Company
202-204 Pacific Electric Bldg.
Phones: Ex. 454. Bdwy. 1454.

ALFALFA

Yields Big Profits on the
Empire Ranch
415 H. W. Hellman Bldg. Tel. Broadway 8074. 4th and Spring Sts., Los Angeles.

McCARTHY CO. INCORPORATED

City Lots $400 Up.

201 S. Broadway

CUDAHY RANCH

$350 to $500 per acre.
¼ cash, balance long time.
JAMES R. H. WAGNER, Mgr.
Ground Floor, Pacific Electric Bldg. 6th and Main Streets.
Main 8840. F6393.

"South of the

NEWS REPORTS FROM CORRESP

NOT SMOTHERED.

EDGE OF HATCHET STILL IN SIGHT.

MUNICIPAL FIGHT STILL ON IN SAN BERNARDINO.

Mayor Does not Discuss Political Quarrel at Ward Meeting, but Attorneys for Company Holding Claim Against the City Decline to Wait. Constable Balks at Taking Oath.

[BY DIRECT WIRE TO THE TIMES.]

SAN BERNARDINO, April 3.—[Exclusive Dispatch.] Mayor J. J. Hanford took the initiative tonight looking toward restoration of political peace until after the Festival of the Arrowhead by failing to discuss municipal quarrels at a meeting of voters in the Fifth Ward, called to consider a movement to divide the ward.

"I had intended to say some spicy things," Hanford said in introducing his subject, "but the Festival Committee has asked me to promise to bury the hatchet until after the fair and then we'll go to it."

The Irving-Garner-Hagerman faction isn't so easily quieted. Word was passed out that the American Hardware Company's suit against the Mayor will be pressed, which means all the sensational charges contained in the complaint will be aired and electrified. It is believed this will result in continued hostilities and the circulation of recall petitions.

Attorneys for the company say there is no politics but strict business in their suit, which will only be settled by Hanford delivering a warrant drawn in the company's favor for work performed for the city.

WOMAN PAINFULLY BURNED.

Mrs. Flora Shriver of No. 110 Carter avenue was painfully burned about the hands and face yesterday afternoon by a gasoline stove. The oil ignited, and, to save the building from fire, Mrs. Shriver picked up the stove and rushed with it for the yard. Policeman Phillips arrived as the woman fell to the floor, the stove on top of her, and, seeing at a glance that the trouble was caused by the open jet, he quickly closed the jet, and extinguished the fire before an explosion occurred.

RALKS AT OATH.

Constable J. L. Stuchberry of Barstow has filed a claim with Clerk Armstrong of the Board of Supervisors for $149, and refuses to take the necessary oath that none of the money demanded represents free transportation. The Supervisors recently, acting upon a grand jury request, adopted an oath required from people filing claims, it having been found that desert officers have been coining heavily from the county by filing claims for the transportation of prisoners to the County Jail, when the transportation was obtained free from the railroads. As a result of this practice it has become unsafe for travelers to enter certain desert towns, for fear of being arrested, merely to give the officers a chance to tap the county's treasury, some officers having in the past drawn between $200 and $400 monthly.

SAN BERNARDINO POINTS.

The two-year-old daughter of Mr. and Mrs. S. L. Googins of No. 337 Sixth street, is in a precarious condition as a result of having drunk from a kettle containing hot tea. The infant had been moved to the dining table in a high-chair, and the teapot was within reach. Unconscious of danger, the child placed its lips to the spout and drank of the contents, being badly scalded internally.

Mrs. Catherine Spitta of No. 23 Cookham Road, Berks, England, has written to the County Clerk asking about the mythical Capt. Spring estate, which, she says, is worth many millions. For years English people have been writing such letters, and the belief is current that some swindling concern is at work filching money from dupes across the water on falsely representing the estate, which has no existence.

For the month of March just past, as compared to the same month of the previous year, an increase of 23.4 per cent. in the receipts of the local postoffice is noted. The increase for the quarter ending March 31 over the same period last year was 19.7 per cent.

KNOCK CIGARETTES.

Redlands City Trustees Adopt an Ordinance Calculated to Bar Little Smokers.

REDLANDS, April 3.—The City Trustees have adopted an ordinance prohibiting any one "selling or giving away in the city any cigarette, cigarette paper or the makings or substitute for the same." Trustee Kingsbury objected to favoring the raising of the age limit from 16 to 21. However, all the other Trustees and the Mayor voted in favor of the ordinance.

ORANGE FIGURES.

A total of 32,887 boxes, or 228 cars of oranges was shipped from the Redlands district in the week ended today. Of this number this city furnished 48,506 boxes; Mentone, 6864, and Redlands Junction, 7817. Although this is 67 cars less than were shipped last week, the movement is considered very good for this season. The fruit is still in splendid condition, with the demand brisk and prices about the same as have held for a week or ten days past. An early advance is looked for.

The wind of the past few days has caused some of the fruit to drop off, but the accompanying coolness of the atmosphere has prevented any appreciable damage. It is expected that about three weeks more will witness practically the end of the naval season in this section. One car and 250 boxes of lemons were shipped within the week, making a total of eighteen cars of lemons for the season, as against twelve cars last year. The total orange shipments for this season to date is 3246 cars, as against 1921 cars last season.

REDLANDS NOTES.

One of the biggest deals in orange property made lately was completed yesterday when F. F. Allen of Youngstown, O., purchased of Col. J. B. Oatman a fifty-acre orange grove at Mentone, a few miles above Redlands, paying therefore $47,000. The property is improved with a fine house, barn and orange-packing house. The grove is practically all navels and is perhaps 10 years old.

The Young Men's Christian Association gave a banquet to La Casa Loma on Wednesday evening to meet Fletcher Y.M.C.A. in China, where he has lived for many years. After the banquet, for which twenty-five covers were laid, Mr. Brockman told of present-day conditions in China. H. W. Allen presided over the meeting.

An effort is being made to have signs

"South of the Tehachepi."

NEWS REPORTS FROM CORRESPONDENTS OF THE TIMES.

NOT SMOTHERED.

EDGE OF HATCHET STILL IN SIGHT.

MUNICIPAL FIGHT STILL ON IN SAN BERNARDINO.

Mayor Does not Discuss Political Quarrel at Ward Meeting, but Attorneys for Company Holding Claim Against the City Decline to Wait. Constable Balks at Taking Oath.

[BY DIRECT WIRE TO THE TIMES.]

SAN BERNARDINO, April 3.—[Exclusive Dispatch.] Mayor J. J. Hanford took the initiative tonight looking toward restoration of political peace until after the Festival of the Arrowhead by failing to discuss municipal quarrels at a meeting of voters in the Fifth Ward, called to consider a movement to divide the ward.

"I had intended to say some spicy things," Hanford said in introducing his subject, "but the Festival Committee has asked me to promise to bury the hatchet until after the fair and then we'll go to it."

The Irving-Garner-Hagerman faction isn't so easily quieted. Word was passed out that the American Hardware Company's suit against the Mayor will be pressed, which means all the sensational charges contained in the complaint will be aired and elucidated. It is believed this will result in continued hostilities and the circulation of recall petitions.

Attorneys for the company say there is no politics but strict business in their suit, which will only be settled by Hanford delivering a warrant drawn in the company's favor for work performed for the city.

WOMAN PAINFULLY BURNED.

Mrs. Flora Shriver of No. 110 Carter avenue was painfully burned about the hands and face yesterday afternoon by a gasoline stove. The oil ignited, and, to save the building from fire, Mrs. Shriver picked up the stove and rushed with it for the yard. Policeman Phillips arrived as the woman fell to the floor, the stove on top of her, and, seeing at a glance that the trouble was caused by an open jet, he quickly closed the jet, and extinguished the fire before an explosion occurred.

BALKS AT OATH.

Constable J. L. Stuchberry of Barstow has filed a claim with Clerk Armstrong of the Board of Supervisors for $10, and refuses to take the necessary oath that none of the money demanded represents free transportation. The Supervisors recently, acting upon a grand jury request, adopted an oath required from people filing claims, it having been found that desert officers have been mining heavily from the county by filing claims for the transportation of prisoners to the County Jail, when the transportation was obtained free from the railroads. As a result of this practice it has become unsafe for travelers to enter certain desert towns, for fear of being arrested, merely to give the officers a chance to tap the county's treasury, some officers having in the past drawn between $200 and $400 monthly.

SAN BERNARDINO POINTS.

The two-year-old daughter of Mr. and Mrs. S. L. Goggins of No. 337 Sixth street, is in a precarious condition as a result of having drunk from a kettle containing hot tea. The kettle had been moved to the dining table in a high-chair, and the teapot stood within reach. Unconscious of danger, the child placed its lips to the spout and drank of the contents, being badly scalded internally.

Mrs. Catherine Spitta of No. 28 Oakham Road, Berks, England, has written to the County Clerk asking about the mythical Capt. Spring estate, which, she says, is worth many millions. For years English people have been writing such letters, and the belief is current that some swindling concern is at work flicking money from dupes across the water on falsely representing the estate, which has no existence.

For the month of March just past, as compared to the same month of the previous year, an increase of 23.4 per cent. in the receipts of the local postoffice is noted. The increase for the quarter ending March 31 over the same period last year was 19.7 per cent.

KNOCK CIGARETTES.

Redlands City Trustees Adopt an Ordinance Calculated to Bar Little Smokers.

REDLANDS, April 3.—The City Trustees have adopted an ordinance prohibiting any one "selling or giving away in the city any cigarette, cigarette paper or the makings or substitute for the same." Trustee Kingsbury objected to favoring the raising of the age limit from 18 to 21. However, all the other Trustees and the Mayor voted in favor of the ordinance.

ORANGE FIGURES.

A total of 82,887 boxes, or 223 cars of oranges was shipped from the Redlands district in the week ended today. Of this number this city furnished 68,506 boxes; Mentone, 6564, and Redlands Junction, 7817. Although this is 87 cars less than were shipped last week, the movement is considered very good for this season. The fruit is still in splendid condition, with the demand brisk and prices about the same as have held for a week or ten days past. An early advance is looked for.

The wind of the past few days has caused some of the fruit to drop off, but the accompanying coolness of the atmosphere has prevented any appreciable damage. It is expected that about three weeks more will witness practically the end of the naval season in this section. One car and 250 boxes of lemons were shipped within the week, making a total of eighteen cars of lemons for the season, as against twelve cars last year. The total orange shipments for this season to date is 3346 cars, as against 1921 cars for season.

REDLANDS NOTES.

One of the biggest deals in orange property made lately was completed yesterday when F. F. Allen of Youngstown, O., purchased of Col. J. B. Oatman a fifty-acre orange grove at Mentone, a few miles above Redlands, paying therefore $47,000. The property is improved with a fine house, barn and orange-packing house. The grove is practically all navels and is perhaps 10 years old.

The Young Men's Christian Association gave a banquet ta La Casa Loma on Wednesday evening to meet Fletcher S. Brockman, national secretary of the Y.M.C.A. in China, where he has lived many years. After the banquet, for which twenty-five covers were laid, Mr. Brockman told of present-day conditions in China. H. W. Allen presided over the meeting.

An effort is being made to have signs placed along the highways leading to Redlands indicating the way, the distance, etc. An effort is being made to secure local autoists to join the Southern California Auto Club, and all dues and fees collected from them will be used in erecting these signs. Many autoists do not visit Redlands now, who would if there were signs, and it is upon this plea that the canvass for members is being made.

The total receipts for the Redlands postoffice for the quarter just closed were $3507.98 as against $3246.37 for the same part of last year.

EYE ON DOLLARS.

FEARS COLONEL WILL DIE POOR.

WIFE WANTS HIM BOUND BY RESTRAINING ORDER.

Curious Development in Case in Santa Ana—Orange County Poultry Association to Meet Today. Organization Attends to Buying Feed and Finding Markets.

SANTA ANA, April 3.—Declaring that her husband's adopted children are half negroes and that through their machinations she and her husband were caused to separate, charging her husband with extreme cruelty, Mrs. Jennie E. Clopton of Long Beach has asked the Superior Court of this county for a restraining order to keep her husband, Col. Hoggatt Clopton and his adopted children, Pearle and Hugh, from disposing of any of their real estate. Her amended complaint has been filed in this county, and April 10 has been set as the day for hearing the petition for a restraining order.

Recently Col. Clopton, who is reputed to be wealthy, deeded several valuable pieces of real estate to his adopted children. Mrs. Clopton holds an ante-nuptial agreement, under which she is to get a quarter of the colonel's estate at his death, and she fears that there will be nothing left when he dies. Hence the desire for a restraining order.

Attorney Victor Montgomery has filed a demurrer to the amended complaint, in which he attacks the suit on the ground that the wife has no right to sue to recover the sparate property of her husband, and that the ante-nuptial rights will not ripen into cause of action until the colonel's death.

The amended complaint is a resume of many disagreeable occurrences in the Clopton family in the last two or three years. Mrs. Clopton declares that the two adopted children, whom she detested on account of the negro blood, started out to break up the family, and used many means to accomplish that end.

Mrs. Clopton married Col. Clopton in this city two years ago, her name at the time being Jennie E. Seate. She asks for $250 per month alimony and $5000 attorney's fees. Col. Clopton and his adopted children live at Huntington Beach.

POULTERERS TO MEET.

The Orange County Poultry Association will hold a meeting tomorrow afternoon for the purpose of settling upon a permanent plan for purchasing chicken feed for the use of the members of the association. The association has a purchasing committee and bids have been received for supplies. The association looks after markets for eggs and poultry, and has been beneficial in getting feed more economically and better markets for the product of the chicken ranches. Any chicken raiser in the county is eligible to membership.

FLIMSY.

MURDER CHARGE, EVIDENCE NIL.

JAPANESE HELD WHILE LAWYER HUNTS EVIDENCE.

Oriental Is Accused of Having Shot and Killed Fellow-Countryman in Guadalupe Poolroom—Santa Barbara Cleans up Prior to Visit of Fleet.

SANTA BARBARA, April 3.—An information charging murder was filed yesterday against S. Ito, the Japanese who was brought down from Guadalupe several weeks ago. He is accused of having shot and killed a fellow-countryman named Higashi in a Guadalupe poolroom. There does not seem to be much evidence to show that a murder took place, or that the prisoner committed the crime, but he is being held while the District Attorney's office tries to gather some.

AGED WOMAN INJURED.

Mrs. Kirk of No. 25 East Victoria street, tripped and fell on State street last night, and sustained a compound fracture of one of her arms. On account of her advanced age the accident may have serious effect upon her. Residents of Oak Park tonight decided to organize a fire company for the protection of that neighborhood.

LANDMARKS THREATENED.

The City Council last night passed a resolution of intention to widen De la Guerra street in the single block from State street to Anacapa street. If this improvement is carried through, it will not only raze the Raffour House, long a landmark near the City Hall, but will likewise cut several feet from the historical De la Guerra mansion, the home of the first Governor of California. The widening of the street will also chip fronts off ancient adobe houses. The undertaking will be costly and probably will be contested.

The funeral of Frank Bodie, who died Wednesday night from muriatic acid poisoning, at the home of his brother, Street Superintendent James Bodie, was held this afternoon.

TROUT ARE PLENTIFUL.

Reports from Santa Ynez River way state that trout in the various streams in that section are plentiful this spring and that the season, which opens May 1, will be fraught with great sport for anglers. The moderate rains of the winter have not swollen the waters of the brooks and rivers to that condition found last year when angling was out of the question in many favorite spots on account of high water.

GRAND CLEAN UP.

Every school pupil had a half-holiday this afternoon, which was devoted to cleaning up the city. The process was carried on in front of each home where children live. Everywhere little folks were out, digging heartily with spades and hoes, uprooting weeds and rank growth, and transforming the streets into clean byways.

All this is in preparation for the coming of Admiral Evans's "Big Sixteen." It was done by order of Mayor Boeseke through City Superintendent of Schools H. A. Adrian. It was announced just before the noon recess in each school, and every child was placed on honor to do at least an hour's conscientious work with spade or hoe.

By this evening the streets looked as though the street-cleaning department had been everywhere at once.

NEW ENTERPRISE.

CUSTOMS MILL FOR LEASTALK.

MODERN TEN-STAMP PLANT TO BE ERECTED AT ONCE.

Location Insures Ores from Hart and Other Districts Served by Santa Fe and Salt Lake Railroads. Deal Fathered by the Chamber of Mines.

By a deal closed yesterday through the Chamber of Mines, Charles Strong, formerly of Cochise county, Ariz., and H. J. Robinson, of Los Angeles, have acquired thirty acres of ground at Leastalk, on the Salt Lake Railroad, and will immediately make arrangements for the erection of a customs stamp mill to treat the ores of Hart and other districts served by the Santa Fé and Salt Lake roads.

The property was acquired from the Redondo Mining and Development Company, which owns the townsite of Leastalk, and the deed to the property has been placed in escrow with the Chamber of Mines until the requirements of the contract have been complied with. Leastalk is about 300 miles from this city on the junction of the Salt Lake main line and the Ivanpah branch of the Santa Fé, which runs from Barnwell. Plenty of water can be developed near the surface or can be brought at little expense from the New York Mountains to the south.

It is the intention of the promoters of the enterprise to erect a complete modern ten-stamp mill, which will be increased from time to time as ore supply demands. It will be equipped with power and crushing machinery, sufficient for a twenty-five stamp plant. H. J. Robinson, who will have practical charge of construction and management, is now a resident of Los Angeles, but has had extensive milling experience in Northern California, Australia, China and the Philippines.

TWICE BLEST.

TWO ADMIRALS APPROVE PLANS.

SAN DIEGO FLEET PROGRAMME DOUBLY INDORSED.

Evans and Thomas Both Sanction It—Electrical Display Will Be Particularly Brilliant—Crop Prospects Encouraging and Acreage Is Slightly Larger Than Year Ago.

SAN DIEGO, April 3.—Admirals Evans and Thomas have both approved the programme of reception submitted by Director-General Clayton and it will be carried out as planned. Thousands of visitors are expected. Five contracts for electric lighting were let yesterday and already the Courthouse, City Hall, Grant Hotel and other large buildings have been trimmed for electrical displays in which thousands of bulbs are to be used. Contracts for four arches have also been let. The Santa Fé will run excursions from Redlands, San Bernardino, Riverside and Los Angeles.

CROP OUTLOOK ENCOURAGING.

Crop prospects are almost all that could be wished, though so much is dependent on rain and climatic conditions that nothing is sure until harvest. However, the grain is in better condition than it was a year ago. Harvest will begin about the middle of May. Early sown grain can get along without much more moisture, but late sown grain will need more rain inside of a week or ten days. The first new barley may be expected about May 20. The acreage in grain is slightly larger than last year—a little less wheat and considerably more barley.

SAN DIEGO NOTES.

In its answer to the suit for damages brought against it by Thomas J. Bailey, in which $10,500 is claimed, the Los Angeles and San Diego Beach Railroad Company denies all of the allegations. Bailey claims to have sustained serious injuries to his kidneys by being dragged thirty feet by a car.

The San Diego Lodge of Theatrical Mechanics was instituted yesterday by Deputy Grand President W. B. Jarret, Brandon Evans is president; George B. Hunt, vice-president; E. C. Bangs, treasurer. All the local theaters are represented in the membership.

BALBOA.

NEWPORT, April 3.—State Organizer J. J. Wilder of the National Protective Legion of Waverly, N. Y., assisted by Deputy Allen of Santa Ana, organized Poppy Legion here on Wednesday evening. The following officers were elected. Mrs. Nellie Young, honorable past president; Mrs. R. E. Gage, honorable president; Mrs. S. H. Goodykoontz, honorable vice-president; S. H. Goodykoontz, honorable secretary; Mrs. Ella Wilkinson, honorable treasurer; Gerald R. Gage, honorable chaplain; Mrs. Minnie Thompson, honorable conductor; Miss Mayme Wilkinson, pianist; Robert Thompson, guard; Harry Johnson, sentinel.

CORONA CONTEST.

CORONA, April 3.—C. H. Birdsall was today reelected school trustee for the three-year term without opposition.

E. J. Genereux has been appointed deputy postmaster.

Capt. Charles Stanley of Baltimore, Md., will conduct gospel temperance meetings in the operahouse every night next week.

John Prizer and Lynn Birdsall are home from Pomona College.

Mrs. E. W. Bennink of Los Angeles is the guest of her cousin, Mrs. F. F. Thompson.

Miss Roena Walters has gone to Los Angeles for a week's visit.

Clyde Davis and C. N. Davis of Terre Haute, Ind., are visiting Mr. and Mrs. Ed Davis.

FIRST-CLASS butcher shops use only wheat straw paper for wrapping meats, for they realize the danger of using paper made from unclean substances such as rags gathered by the rag pickers.

CHICHESTER'S PILLS

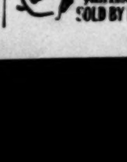

TRY DIAMOND BRAND.
Ladies! Ask your Druggist for Chi-ches-ter S Diamond Brand Pills in Red and Gold metallic boxes, sealed with Blue Ribbon. Take no other. Buy of your Druggist. Ask for CHI-CHES-TER DIAMOND BRAND PILLS, for 25 years known as Best, Safest, Always Reliable
SOLD BY DRUGGISTS EVERYWHERE

Thoroughness Is Necessary

You will find in MY OFFICES and SANITARIUM FOR MEN that thoroughness is the watchword.

It applies to the examination as well as to EVERY DETAIL OF MY PERSONAL SANITARIUM METHOD. This is the secret of my phenomenal success and immense practice.

Varicocele

I cure in four to six days. Many men have treated unsuccessfully for varicocele. My personal sanitarium treatment is painless and the results are complete and forever.

Let me bring you face to face with some of my cured patients.

Stricture

I cure the right way, once and for all. I remove urethral obstructions, inflammation and soreness and restore the membrane to a healthy condition, usually in ten to fifteen days.

Functional Weakness

I remove the CAUSE and in so doing effect cures more frequently than those of less experience. CONTRACTED DISEASES become chronic through neglect and improper treatment. Every case now chronic could have been cured in one week to ten days if properly treated. Some try to force nature by harsh measures, contrary to natural laws and the science of medical treatment, which is a poor way to get quick results.

I cure Rectal, Kidney and Bladder Troubles, Piles, Fistula and Blood diseases, Wasting, Nervous and Chronic Conditions, causing functional derangement, impairing strength and vitality.

CONSULTATION EXAMINATIONS MEDICINES FREE

HOURS—9-4, 7-8; SUNDAYS, 9-12.

Dr. Morton

316½ So. Spring Street

LOS ANGELES

IN WOMAN'S BREAST ANY LUMP IS CANCER

Any tumor, lump or sore on the lip, face or anywhere, six months, is cancer. They never pain until almost past cure.

THREE PHYSICIANS OFFER $1000 If They Fail to Cure Any Cancer

Without KNIFE or PAIN AT HALF PRICE for 30 days. Not a dollar need be paid until cured. Only infallible cure ever discovered. ABSOLUTE GUARANTEE.

Best book on cancer ever printed, Sent FREE with testimonials of thousands cured without a failure. A Pacific Island plant makes the cure. Most wonderful discovery on earth. Small cancers cured at your home. No X-Ray or other swindle. Write today for our 130-page book, sent free.

Address, DR. & MRS. DR. CHANLEY & CO. Most Successful Cancer Specialists Living 747 S. Main St., Los Angeles, Cal.

Kindly Send to Some One with Cancer

THE GREAT FER-DON

For tonight only will the Great Fer-Don continue to give away free the Fer-Don family medicine chest, consisting of the entire line of the famous Fer-Don remedies. For the past week this distribution has been taking place and hundreds nightly have been supplied with the remedies which have become so popular with the people of Los Angeles.

The Great Fer-Don also announced that the European Medical Experts who accompany him and who have offices at 745 South Main street, are daily being visited by scores of people suffering from chronic diseases. The record of cures made by these physicians contains the names of many of the most prominent people of Los Angeles county. Not only local people visit the Experts, but many from a distance come to the city for the purpose of placing themselves under the European treatments. The Experts furnish all medicines to complete a cure and the patient can follow the treatment at home, thus avoiding the excessive charges for hospital treatment. Office hours, 10-12 a. m., 2-4 and 7-8 p. m. Consultation and examination $1.00.

used over Seventy Years

Schenck's Mandrake Pills have been "A Household Word" in the homes of the United States through three generations. Their Purity and Absolute Harmlessness, as well as their unfailing efficacy, have firmly established them as a household necessity.

SCHENCK'S
Mandrake Pills

For Constipation, Indigestion, Sick Headache, Giddiness, Nausea, Flatulency and Biliousness, Liver Complaint, Jaundice, etc.

Schenck's Mandrake Pills "Liven the Liver,"

giving health, energy and good spirits. For sale everywhere. Plain or Sugar Coated. 25 cents a box, or by mail.

Dr. J. H. Schenck & Son, Philadelphia, Pa.

The rich, the poor, the great, the small, all visit the East Indian Physician at 534½ So. Broadway

50c Large Jar

SCOTT'S Oxpema SALVE

Instantly relieves and cures all chronic skin diseases. Recommended by physicians. SUN DRUG CO.'S STORES.

MEN'S DISEASES

There is seldom a day that I am not consulted in regard to a condition that if I was to have seen in its early stages the sufferer would have been relieved, cured and saved considerable expense. This I consider is due to lack of knowledge on the part of the one who has previously treated the case; therefore, I say to you, if you are suffering from any disease or condition peculiar to men, or if you have been a victim and been disappointed in not getting a permanent cure elsewhere, I would ask that you come to my office and have a special chat with me. I will explain to you MY SYSTEM OF TREATMENT, which I have originated and developed after a whole life's experience in the treatment of special diseases of men. I will give you FREE OF CHARGE a thorough personal examination, together with an honest and scientific opinion of your case. If I find you are incurable, I will honestly tell you so. If I find your case curable, I will give you a written guarantee to cure you or refund you your money.

Not a Dollar Need be Paid Until Cured

What better proof or more sincere assurance can I offer than that I am willing to wait for my fee until I effect a cure? Could I afford to make such an offer if I am not absolutely certain of curing every case I take?

Weakness Lost Vigor
Varicocele Blood Poison
Contracted Disorders

DR. TAYLOR
The Leading Specialist.

CONSULTATION FREE—MY HONEST AND CANDID ADVICE COSTS YOU NOTHING. I cheerfully give you the very best opinion, guided by years of successful practice. Men out of town, in trouble, write if you cannot call, as many cases yield readily to proper home treatment and cure.

OFFICE HOURS—9 a.m. to 8 p.m.; 7 to 8 p.m.; Sundays, 9 to 12.

Dr. Taylor & Co. 305 1-2 So. Spring St.
Corner Third
Ramona Block, Los Angeles

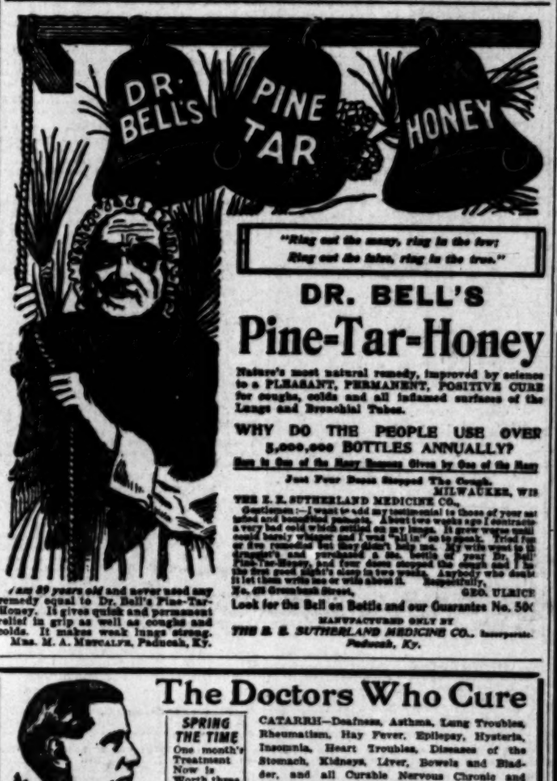

"Ring out the moans, ring in the true;
Ring out the false, ring in the true."

DR. BELL'S Pine-Tar-Honey

Nature's most natural remedy, improved by science to a PLEASANT, PERMANENT, POSITIVE CURE for coughs, colds and all inflamed surfaces of the Lungs and Bronchial Tubes.

WHY DO THE PEOPLE USE OVER 5,000,000 BOTTLES ANNUALLY?

Sure to Cure or Money Promptly Refunded

Just Four Doses Stopped The Cough.
MILWAUKEE, WIS.

THE E. E. SUTHERLAND MEDICINE CO.,
Gentlemen:—I want to add my testimonial to those of yours as to the merits of Dr. Bell's Pine-Tar-Honey. About two weeks ago I contracted a very bad cold, which settled on my lungs. It gave me a terrible hard, tight cough and I was afraid I was going to have pneumonia. Tried two or five remedies, but they didn't help me. My wife urged me to get Dr. Bell's and according to directions I took a dose, which I got by the time I got good didn't sleep in two weeks. Anybody who doubts it let them write me or wife about it. Respectfully,
GEO. ULRICH
No. 425 Greenbush Street.

Look for the Bell on Bottle and our Guarantee No. 506

MANUFACTURED ONLY BY
THE E. E. SUTHERLAND MEDICINE CO., Incorporated.
Paducah, Ky.

I am 59 years old and never used any remedy equal to Dr. Bell's Pine-Tar-Honey. It gives quick and permanent relief in grip as well as coughs and colds. It makes weak lungs strong. Mrs. M. A. METCALFE, Paducah, Ky.

The Doctors Who Cure

DR. A. J. SHORES.

SPRING THE TIME
One month's Treatment Now is Worth three Months At any Other Season of the Year

CATARRH—Deafness, Asthma, Lung Troubles, Rheumatism, Hay Fever, Epilepsy, Hysteria, Insomnia, Heart Troubles, Diseases of the Stomach, Kidneys, Liver, Bowels and Bladder, and all Curable Nervous Chronic and Private Diseases of both sexes.

All Examinations Free This Week

A New and Wonderful Treatment for All Catarrhal Diseases

Including DEAFNESS, ASTHMA AND LUNG TROUBLES. To prove the superior merits of this wonderful treatment, Drs. Shores will treat all who apply this week until cured for the low fee of $3 a month for all Catarrhal diseases; all medicines free. Hundreds will be cured in one month at this favorable season of the year. Consultation free. Home treatment Cures. Write for Free Symptom List if you cannot call.

OFFICE HOURS—9 a.m. to 5 p.m. Evenings, 7 to 8. Sundays and holidays, 10 a.m. to 12 m.

MEN—A Special Department for Men

Drs. Shores maintain a Special Department exclusively for the treatment and cure of all diseases of Men, no matter how caused. You may consult Drs. Shores about the most delicate or embarrassing troubles with the assurance that you will be given honest advice and skillful treatment, and everything will be STRICTLY PRIVATE AND CONFIDENTIAL. Men who are weak and failing—the victim of poison and all others who need the counsel and aid of experienced and kindly physicians, are cordially invited to consult this department and be advised FREE OF CHARGE. We cure more men than all the "Fake Medical Institutes" in the city combined.

So sure is the cure under DRS. SHORES' MODERN METHODS IN all private diseases that you may arrange to pay the fee for a cure in small weekly or monthly installments, as the cure progresses, or you may PAY WHEN CURED. No matter what your trouble is, or who has failed to cure you, consult these Master Specialists free of charge and learn how you can yet be cured. CALL OR WRITE

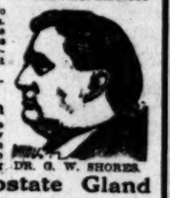

DR. G. W. SHORES.

The Prostate Gland

Drs. Shores are pioneers among the Medical Profession in discovering that nearly every case of so-called "Weakness" in men is due to enlargement or inflammation of the Prostate Gland. Imitators now copy Drs. Shores' advertisements, and claim to relieve this trouble—but Drs. Shores' treatment is not given or even known by any "Fake Medical Company" in the world.

The treatment is local—it is original and scientific, and is the only effective method to CURE this common and terrible trouble. You cannot get this treatment anywhere else on earth—as given by Drs. Shores—hence if you want a CURE apply direct to Drs. Shores & Shores, the originators of the wonderful treatment.

Dr. Shores & Shores, Expert Specialists, 445 1-2 S. Spring St., Los Angeles

The Mutual Benefit Life Ins. Co., of New Jersey. Assets $112,526,493.88. Surplus $7,563,279.85. The leading annual dividend company. New policy, cash and loan values end of first year.
WALTER H. FISHER, General Agent.
412-13 Bradbury Bldg. Telephone Main 4815; A9186.

From the Vineyard to Your Home Your Protection Our Guarantee
LOS ANGELES WINE CO., 453 S. Spring

CARTER'S LITTLE LIVER PILLS. Genuine Must Bear Fac-Simile Signature Brentwood REFUSE SUBSTITUTES.

SICK HEADACHE

CARTER'S LITTLE LIVER PILLS. Positively cured by these Little Pills.

They also relieve Distress from Dyspepsia, Indigestion and Too Hearty Eating. A perfect remedy for Dizziness, Nausea, Drowsiness, Bad Taste in the Mouth, Coated Tongue, Pain in the Side, TORPID LIVER. They regulate the Bowels. Purely Vegetable.

SMALL PILL. SMALL DOSE. SMALL PRICE

CARTER'S LITTLE LIVER PILLS. Genuine Must Bear Fac-Simile Signature Brentwood REFUSE SUBSTITUTES.

Don't Experiment!!

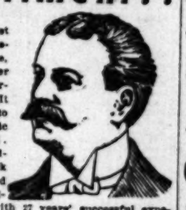

Get our honest opinion, absolutely free of charge, as to whether your case is curable or not. It will pay you to see the Scientific Specialist, DR. MERRILL, graduate of New York University and Long Island College Hospital, with 27 years' successful experience in the cure of all chronic and special diseases of men and women, blood poison, nervous decline, organic weakness, varicocele, obstructions, hemorrhoids, etc., and diseases of the kidneys, bladder and prostate. Charges always reasonable. 10 to 12; 2 to 5; 7 to 8.

206½ South Broadway

INJECTION BROU

MEN

Our Fee Only $10 For Any Single Case You Can Pay When Cured

THE SPECIALIST'S ADVANTAGES

The average physician treats a few cases of the diseases mentioned below and a few cases of practically every other ailment that afflicts humanity. A general practice affords no opportunity for becoming expert in any particular branch of medicine. We treat men only. We have treated and cured thousands of cases of each and every ailment peculiar to men. If afflicted with any disease of a special nature, you can come to us, knowing that we have treated and cured case after case exactly like your own, and a great many others almost identical. You can rest assured that we know all about the disorder and will not make a single misstep in its treatment. From the very minute you place your case in our hands you may look forward to a complete and permanent cure, and can expect marked improvement very quickly. We never accept cases in which we feel the least doubt as to satisfactory results being obtained, and you will have the satisfaction of knowing that you are being treated by strictly reliable specialists.

We guarantee to cure all the special diseases of men, such as SPERMATORRHOEA, VARICOCELE, HYDROCELE, STRICTURE, CONTRACTED DISORDERS, CONTAGIOUS BLOOD POISON, NERVOUS DEBILITY, ETC.

Consultation and advice free. Call today and get expert opinion on your case.

DR. HARRISON & CO.

SPECIALISTS FOR MEN ONLY.

202½ South Broadway

Corner Broadway and Second streets. Private entrance on Second street. Hours—9-4; evenings, 7-8. Sundays, 9-12. Write for literature if you cannot call.

When Others Fail I Cure

DR. MILES
Master Specialist

MEN

My Fee in Any Uncomplicated Case is Only $10

Pay After I Cure You

Such disorders as Weakness, Varicocele, Hydrocele, Stricture, Contracted Diseases, Contagious Blood Poison and nervous complications therefrom are very common to me. But from long experience I find it holds true that fully half the cases coming to me for treatment suffer not so much from the original malady as from the results of improper medical attention. Family physicians have not the special knowledge of these diseases and cannot take the time to thoroughly study each case. Trying patent medicines is wasting money and always does harm. Experience with electric belts and such appliances further destroys the sufferer's confidence. The specialist "cheap" fees cannot be depended upon.

Come to me at once. It will cost you nothing to have a private, confidential talk with me about your troubles.

Office hours—9 a.m. to 9 p.m. Sundays, 9 to 12 only.

The Dr. Miles Co.

453 1-2 So. Spring St.

Corner Fifth, Los Angeles, Cal.

LADIES

DR. CARTER'S MONTHLY REGULATOR

ALWAYS relieves the most obstinate Monthly Irregularities in a few hours.

It will not injure the most delicate woman and is POSITIVELY GUARANTEED in every case.

Ladies can confidently correspond or call and consult free of charge a regular licensed physician of 25 years' experience in treatment at Monthly Irregularities, Suppressions, Change of Life, Cancer and all diseases peculiar to women, by improved methods, without resorting to painful and dangerous operations.

Ladies wishing to remain under the doctor's PERSONAL CARE will be received in their private home, supplied with trained nurses and every convenience for the comfort and relief of patients.

PAINLESS CHILDBIRTH assured expectant mothers. Consultation free and strictly confidential. Hours 9 a. m. to 8 p. m. Sundays 10 to 12 a. m.

DR. AND MRS. CARTER
204 Mercantile Place, over 543 S. Spring Street
Home Phone F5788; Main 4870.

Capsule of varied and artistic arrangement.

Globe-Wernicke "Elastic" Bookcase

California Furniture Co
Broadway, 630-645

The Mrs. S. J. Bridge Remedy for the cure of cancers and tumors. No knife or plaster, 20 years' experience. Mrs. Bridge at the office daily, 10 to 4. 424 South Spring, corner Fifth St.

Weak men and women. Vitalix, the wonderful dry battery electric belt gives new life to the weakened organs. Cures all cases of weakness, rheumatism, backache, lumbago, kidney, stomach and nervous troubles. No bother, just wear it, cures where medicines fail. Send name—free information in plain envelope. Vitalix $5; special strong belt. F. BRANTVERNE, 1102 Maple Ave. Most powerful belts made.

No Charge

is made for our services and only a small amount is asked for the medicines in use in your treatment. Sufferers of catarrh should not fail to consult us.

LOS ANGELES MEDICAL INSTITUTE
Fourth Floor Remick Building,
317 SOUTH BROADWAY

BUSINESS. Barometer of the Markets—Commercial.

FINANCIAL.

OFFICE OF THE TIMES.
Los Angeles, April 4, 1908.

BANK CLEARINGS. Bank clearings yesterday were $1,945,267.6. For the corresponding day of 1907, $2,133,904.90; for the same day of 1906, $1,842,604.71.

Monday	$1,422,477.42
Tuesday	1,764,425.77
Wednesday	1,896,333.74
Thursday	1,699,565.98
Friday	1,945,267.62
Total	$ 8,827,170.61
Same time, 1907	11,892,691.51
Same time, 1906	9,864,924.13

Following are the live quotations on general and mining securities listed on the Los Angeles Stock Exchange, ground floor, I. W. Hellman building. Fourth and Main streets, for yesterday's session of the exchange.

OIL STOCKS.

	Bid.	Asked
Amalgamated Oil	$ 56.00	$ 63.00
Associated Oil	27.25	28.00
Brookshire Oil	....	2.00
Central	.84½	1.00
Columbia	.90	.92
Continental	.16½	.24
Elk Consolidated Oil Co.	.65¼	.80½
Fullerton Oil	.40	....
Globe	.30	.35
Mexican Petroleum	....	1.40
New Pa. Petroleum Co.	.75	....
Olinda Oil Co.	.50	....
Union	....	207.50
Union Provident Co.	202.00	208.00
United Petroleum	225.00	275.00
Western Union	91.00	96.00

BANK STOCKS.

	Bid.	Asked.
American National	....	$125.00
American Savings Bank	$115.00	140.00
Bank of Los Angeles	....	114.00
Bank of So. California	....	130.00
Broadway Bank & Trust	125.00	....
California Savings Bank	....	130.00
Central National Bank	140.00	....
Central Trust Co.	....	110.00
Citizens' National	200.00	238.00
Commercial National	....	147.00
Equitable Savings Bank	229.00	....
Farmers & Mer. Nat'l	220.00	300.00
First National	380.00	430.00
German-American Savings	280.00	310.00
Globe Savings Bank	102.00	120.00
Home Savings Bk. of L. A.	100.00	....
Merchants' National	425.00	....
Merchants' Trust Co.	....	50.00
Nat'l Bank of California	190.00	210.00
Security Savings Bank	240.00	260.00
The Southern Trust Co.	90.00	....

*BONDS.

	Bid.	Asked.
Associated Oil Co.	75	80
California Pacific Ry.	92	102
Corona Power & W. Co.	....	94
Cucamonga Water Co.	90	100
Edison Elec. Co., 1s R.	....	97½
Edison Elec. Co. old issue	....	100
Home Telephone Co.	....	77½
L. A. Stove Co.	....	92
L. A. Traction Co. 5s	100	....
Mission Trans. & R. Co.	95	....
Pacific Light & Power Co.	....	94
Pomona Con. Water Co.	89	100
San Bernardino Water Co.	....	80
San Diego H. T. & T. Co.	....	80
Santa Barbara Elec. Ry.	....	90
Sierra Madre Water Co.	100	....
Temescal Water Co.	....	95
Union Transportation Co.	85½	87½
Visalia Water Co.	....	98

*Prices include accrued interest.

INDUSTRIAL AND PUBLIC UTILITIES.

	Bid.	Asked.
Cal. Portland Cement Co.	....	$ 75.00
California Hospital	....	95.00
Edison Electric pfd.	$ 72.00	76.00
Edison Electric com.	61.00	67.00
Home Telephone pfd.	46.50	....
Home Telephone com.	9.00	10.00
L. A. Brewing Co.	96.00	....
L. A. Investment Co.	2.10	2.30
Occidental Life Ins. Co.	....	150.00
Pac. Mutual Life Ins. Co.	190.00	205.00
Pasadena H. T. & T. Co.	....	50.00
Pasadena Water Co.	....	50.00
San Diego H. T. & T. Co.	....	35.00
S. Monica B. H. T. Co.	15.00	30.00
Seaside Water Co.	....	50.00
Title I. & Trust Co. pfd.	102.00	200.00
Title I. & Trust Co. pfd.	135.00	145.00
Title I. & Trust Co. com.	135.00	145.00
Title I. & Trust Co.	135.00	145.00
U. S. L. D. T. & T. pfd.	40.00	90.00
Whittier H. T. & T. Co.	....	90.00

SALES: 20 Amalgamated Oil at $5.00@54.50; 10 Union Oil at 207.00.

MINING STOCKS.

California—Greenwater District—

	Bid.	Asked.
Clark Copper Co.	....	.50
Furnace Creek Copper	....	.50
Furnace Creek Ex. Copper	.61	.62
Furnace Valley Copper	.01	.03¼
Kempland Copper Co.	....	.04
South Furnace Creek	....	.04
Mixed (Manganese—		
California Hills M. Co.	.00½	.01½
Consolidated Mines Co.	.00⅝	.00¾
Trans-Argus G. M. Co.	.07½	.10
Nevada—Fairview District—		
Fairview Central	....	.09
Goldfield District—		
Goldfield Con. Mines	5.05	5.35
Goldfield-Wild Horse	.00¼	.00¾
Gold Storm King G. M. Co.	....	.02
Nev. Goldfield Dev. Co.	.04	.06
Johnnie District—Nye county—		
Johnnie Con. G. M. Co.	.00¼	.03¾
Mohawk-Johnnie	....	.04
Searchlight District—		
Cyrus Noble	....	.02¾
Midorado Can. M. & M. Co.	.00¾	.01
Gold Coin	.01	.02
Nevada Searchlight	.00¾	.01¼
Quartzite	....	10.00
Searchlight M. & M. Co.	....	1.02
Searchlight Parallel	.01¾	.02¼
Searchlight Western	....	.02¾

SALES: 22,000 Johnnie Consolidated at 3½@4½; 1000 do. at 4%, B. 60.

THE MARKETS.

LOCAL PRODUCE MARKET.

Yesterday so strong was the demand for green vegetables that the supply was exhausted by noon. Onions and leaks were obtainable early in the day and cabbage was fairly well represented again, some of the green curly leaf selling at 3 cents a pound. A slight drop was registered in the price of cucumbers and tomatoes from Sherman sold as low as 1.75 a basket.

Egg receipts were the lightest of the week, only 425 cases arriving. Offerings of casement were fair and 20 cases were sold on 'Change. Prices remained steady.

Butter receipts were large, but so was the demand. One hundred pounds of cooking butter were sold at a low figure. Total arrivals of various grades from local points amounted to 27,173 pounds.

For the first time in several weeks there were no cheese receipts, but there were good offerings of northern fresh full cream. Swiss imported and cream brick. Prices were firm.

Potato arrivals were 1200 sacks and offerings were well scattered throughout the list. Oregons, Watsonvilles and Nevadas were the varieties that received most attention.

Receipts of beans totaled 1837 sacks. Small whites and pinks were the chief offerings. A few good sales were reported on the street.

Just 25 sacks of sweet potatoes were shipped in. A large portion of these were the red sweets, which were offered at 3.00 a hundred pounds. White sweets were well featured in offerings, but the yellow variety was scarce.

A dirth of tangerines and a super-abundance of oranges characterised the citrus markets. Large grapefruit was in good demand and lemons are moving regularly, with only sufficient stock on hand. Loquats have dropped to 3 cents a pound. Pears are selling at 7 cents. The berry supply was exhausted early in the day.

Today all stalls, produce and commission houses will close at noon, and this will be the rule on Saturdays for the entire year hereafter. There will be a call on the Produce Exchange in the morning, as usual.

Prices Current.

EGGS—Fresh California ranch, selected, 17@18; fresh ranch, local, case count, 16@17; northern, case count, 15@15.

BUTTER — Creamery, extras, 47½; creamery, firsts, 45; dairy butter, 45; cooking, 19@25; eastern extras, 26@27½.

OLEO — Extra fancy, 16@18; choice, 14@16; standard, 12@14; Butterine, 12@13 in tubs, 1c more for 1-lb. rolls.

CHEESE—Cal. Anchor, 15; Cal. Y. A., 19; storage cheese, 13; northern, fresh, 14; eastern dairies, 17½@18½; Longhorns, 18@18½; N. Y. twins, 17; Young Americas, 17@17½; hand, 16; Swiss, 22@23; Imp., 32; Limburger, 20@22; cheddars, 17; brick cream, 20@21. Dom. tub, 17½; Dom. block, 18; Roquefort, 35; Edam, 75@85c per case, 9.00@9.50; Tulare, 14@15; Sierra, 1.10 per box; German Breakfast, 1.10 per box; Neufchatel, 1.20 per box; Camembert, 1.20 per box; Schlosskase, 1.00 per box; Canada cream, 95@1.00 per box.

BEANS—Pinks, No. 1, 3.50@3.65; Lady Washington, No. 1, 3.90@4.00; small white, No. 1, 3.75@3.85; Limas, No. 1, 5.00; American lentils, 11@13 per lb.; black eye, 5.00; Garvanzos, 5.00.

DRIED FRUITS — Apples, evaporated, 10@13; blackberries, 8@ 1-lb. cartons, 14. Citron, fancy, 18-lb. boxes, 20; Currants, imp., fancy, bulk, recleaned, 10½; fancy, 10 1-lb. packages, 11; fancy, 10 ¾-lb. packages, 9. Dates, imported, 7 lards, fancy, 6@6¾; 7 lards, fancy, 12s, 8@9; Golden, fancy, 6@6¾; Golden, fancy, 10 1-lb. packages, 8. Figs, new, per box, 90 ¾-lb. bricks, 2.25; White, 10 1-lb. bricks, 90; White, "Premier," 10 1-lb., 1.00; White, "Medal," bricks, 10 1-lb.; White, "Medal," bricks, 50 ½-oz., 1.75; White, loose, 50-lb. boxes, fancy, 3½; White, imported, 10-lb. box, 1.30@1.40; White, imported, 20-lb. box, 15; Black, loose 25s, 1.10@1.25 box. Nectarines, per lb., fancy, 10s, 18. Peaches, fancy, Muirs, 25s, 12½; choice, 50s, 11½; choice, sacks, 11; fancy, peeled, 25s, 20. Pears, fancy, 6s, 25s, 13. Peels, lemon or orange, 25s, 12. Prunes, fancy, pitted, 25s, 14. Prunes, fancy San Jose, per lb., 20-40, 25s, 8½; 40-50, 25s, 7½; 50-60, 25s, 6¾; 60-70, 25s, 6½; 70-80, 25s, 6¼; 80-90, 25s, 6; 90-100, 25s, 5. (When packed in 50-lb. boxes, ¼c less in 5-lb. boxes, 5c extra; in 10-lb. boxes, ½c extra. Apricots, fancy, 25@28; choice, 18@20.

RAISINS — Per box, layers, 2-crown, 1.60@1.70; 3-crown, 20-lb. boxes, 1.60@1.75; clusters, 4-crown, 50-lb. boxes, 2.00@3.50; clusters, 4-crown, 20-lb. boxes, 2.15@2.25; clusters, 5-crown, 20-lb. boxes, 2.65@2.75; clusters, 5-crown, 5-lb. boxes, 1.55@1.60; clusters, 6-crown, 20-lb. boxes, 2.40@3.50; loose Muscatels, per lb., 2-crown, 50-lb. boxes, 5@5½; 3-crown, 50-lb. boxes, 5½@6¾; 4-crown, 50-lb. boxes, 6@7; Seedless Sultanas, 20-lb. boxes, unbleached, 6@6½; bleached, 7½@8; Seedless Muscatels, fancy, 6c, 11@12; Thompson's Bleached, fancy, 10 1-lb., 12@12; Seeded, fancy, "Eagle," 36 1-lb., 14@15; fancy, "Cabinet," 36 1-lb., 13@14; fancy, "Angelus," 45 ¾-lb., 6½@7.

NUTS—New, almonds, fancy IXL, 15@16; almonds, fancy, paper-shell, 16@17; almonds, choice, softshell, 13@14; assorted nuts, 25-lb. boxes, 15@16; Brazils, large, new crop, 15@16; filberts, large, new crop, 14@15; pecans, 14@16; peanuts, eastern, "Sun," roasted, 7½; peanuts, eastern, "Sun," roasted, 9; peanuts, Japs, fancy, raw, 6½@7; peanuts, Japs, fancy, roasted, 8@9; pinenuts, 14@15; walnuts, No. 1, softshell, 15; walnuts, No. 2, softshell, 13; walnuts, black, 7@10; hickory nuts, 12@13; chestnuts, 14@16; cocoanuts, 60@65 per doz.; popcorn, 2.75@4.25 per 100 lbs.

HONEY — Comb honey, water white, 1-lb. frames, 13½@14; white, 2-lb. frames, 12½@13; extracted, light amber, 7@7½; water white, 8@8½; white, 7½@8.

CITRUS FRUITS—Navel oranges, fancy, 1.75@2.00; choice, 1.25@1.50; culls, 50@1.00; Ruby Blood oranges, 1.00@1.75; lemons, fancy packed, 1.75@2.25; choice lemons, 1.00@1.75; unpacked stock, 75@1.25; grapefruit, seedless, 3.00@3.00; seedling grapefruit, 1.50@2.00; Tangerines, 1.25@2.75; limes, 60@65 per 100.

FRESH FRUITS—Apples, Colorado Danos, 2.25@2.50; Pearmains, 2.00@2.25; Ben Caps, 2.50@3.00; Baltimore Reds, 1.85@2.00; Newton pippins, 2.00@2.25; Spitzenbergs, 2.00@2.25; Roman Beauties, 2.75@3.00; Missouri pippins, 2.25@2.50; Winesaps, 2.50@3.00; grapes, imported Malagas, 4.00@5.00; Tokays, 1.50@2.00; Muscats, 1.50@2.00 per lb.; pineapples, 8@10 per lb.; loquats, 3@5 per lb.; avocadoes, 2.00@4.00; snapdragons, 2.00@3.00 per doz.; mayennes, 2.00@4.00 per doz.

BERRIES — Strawberries, 8@12; raspberries, 25; blackberries, 6c.

ONIONS — Minnesota Red onions, 4.50 per cwt.; Australian Brown onions, 4.50 per cwt.; northern Australian Browns, 4.50; Globe onions, 4.50; Oregons, 4.50; Australian Yellow Globes, 2.50@3.75; Ohio Globes, 4.25@4.50; Bermudas, 3.00@3.25 per cwt.; garlic, 10@12 per lb.

POTATOES — Local Burbank potatoes, 1.00@1.15 per 100 lbs.; local sweet potatoes, 2.75 per cwt.; Burbanks, 3.00@3.25 per cwt.; garlic, 10@12 per lb.

POTATOES — Local Burbank potatoes, 1.00@1.15 per 100 lbs.; local sweet potatoes, 2.75 per cwt.; Burbanks, 3.00@3.25 per cwt.; garlic, 10@12 per lb.

GREEN VEGETABLES—Beets, 35@40; carrots, 40; parsley, 20@25 per doz.; spearmint, 40 per doz.; turnips, 25@40; oyster plant, 25@40; radishes, 20@25 per doz.; cabbage, green, 90@1.00 per sack; red, 2 per lb.; fancy green onions, 25@30 per doz.; leeks, 20@30 per doz.; lettuce, common, 60@75 per box, 1.00@1.25 per crate; endive, 40@50 per doz.; escaro, 40@45 per doz.; chicory, 40@45 per doz.; parsnips, 75@90 per box; tomatoes, 1.75@2.50 per box; pie pumpkins, 2½; wild mushrooms, 25@40 per lb.; artichokes, 50@60 per doz.; Jerusalem artichokes, 90@1.00; watercress, 30@35 per doz.; string beans, 15@17 per lb.; Brussels sprouts, 20@12 per lb.; cauliflower, 1.50@1.75 per box; bell peppers, 6@8 per lb.; celery root, 65 per doz.; rhubarb, strawberry, 1.75@2.50; crimson, 1.25@1.50 per box; asparagus, square, 1.00@1.25 per box; cauliflower, 90@75 per doz.; horseradish, 12½ per lb.; dill, 25 per lb.; chives, 1.00 per doz.; asparagus, 5@9 per lb.; eggplant, 40@60 per lb.; okra, 40@50 per lb.; cucumbers, 75@2.50 per doz.

POULTRY — Dealers sell, live weight: Old roosters, 9@9; stags, 8@9; hens, 14@15 per lb.; ducks, 13@14; geese, 12@12; turkeys, 16@17; squab pigeons, 1.75@3.00 per doz.; fryers, 21@22; broilers, 22; roosters, 19@20.

DRESSED — Steers, 1 and 2, 10c; 2d, 9½; second, 6¾; third, 7½@8; prime, 8; heifers, 7¾; kind quarters, 9¾; fore quarters, 7¼; loins off beef, No. 1, 12; ribs of beef, No. 1, 14; chucks, 6@6½; plates, 4; round and rumps, 8¼; beef tenderloins, 22; square beef clods, 8¼; shoulder clods, 8; beef shanks, 3½; flank rumps, 7¼; flank steaks, 10; beef rolls, 10; boned beef trimming, 7; beef tongues, 10; fat beef tongues, 4; calves, 9½; dressed hogs, 8½ per dos. 20; beef hearts, each, 10; beef livers, each, 20; kidney suet, per lb., 4; kidneys, each, 2; sweetbreads, 25; brains, 10; hides, 10.

MUTTON—Dressed muttons, ewes, per lb. 10½; dressed muttons wether, 11; dressed mutton, yearlings, 11½; milk lambs, 13; sheep, 2.00@4.00.

PORK—Dressed hogs, per lb., head on, 9½; dressed hogs, head off, 10; trimmed hogs, 11½; pork loins, 12½; fresh picnics, 9½; pork shoulders, 9½; pork butts, 11½; fresh hams, 12; ballies, fresh, 13; pork trimmings, 10; frozen pork spare ribs, 5; fresh pork spare ribs, 11; pork tenderloins, 20; back fat, 10; cleaned pigs' feet, each, 3½; tongues (pickled, sweet or smoked), 10; cleaned hogs' heads, per lb., 4½; plain cooked tripe, per lb., 4½; hog pluck, each, 8; pork kidneys, per doz., 15; pig tails, per lb., 4; neck bones, per lb., 4½.

BACON — Winchester 10-lb. bacon, 17; Winchester 6-8-lb. bacon, 17½; 12 Ave., 17; Empire, 16½; 6's, 16@17; Premium, 17; Atlas bacon 18½; Gold Rand, 19½; Diamond C bacon, 21; Helmet bacon, 15½; Orange Blossom bacon, 14; Sunlight bacon, 6-8 avg., 20; Rex Breakfast bacon, 8-10 avg., 17½; Rex Breakfast bacon, 6-8 avg., 17½; Regal bacon, per lb., 14; Helmet bacon, 8-10 avg., 17½; Helmet, 6-8 avg., 18½; White Label bacon, 8 to 10 lbs., 18½; Armour's Star Wide bacon, 4 to 6 lbs., 20½; Armour's Wide bacon, 6-8 avg., 17½; wide bacon, 8-10 avg., 16½; Special bacon, 14; Western bacon, 10-12 lbs. avg., 15½.

DRY SALTED — Dry salt narrow bellies, 11; dry salt clear bellies, 16-20 avg., 11½; dry salt backs, 10½; short clear backs, 11½.

PICKLED GOODS—Honey-comb tripe, half-bbls., 5.50; honey-comb tripe, keg, 1.85; honey-comb tripe, kits, 1.25; spiced pigs' feet, half-bbls., 5.50; spiced pigs' feet, keg, 2.65; spiced pigs' feet, kits, 1.25; pickled lambs' tongues, kits, 2.00; pigs' tongues, spiced, kits, 2.00.

HAMS — Per lb., Hunt, 14½; Rex skinned hams, 13½; Diamond C, 15½; Diamond C skinned hams, 16; boiled boneless Rex hams, 20½; Regal hams, 14; minced hams, 13½; plain hams, 13½; Winchester, small, 10 to 12 avg., 13½; Winchester hams, 12 avg., 12½; Premium, 19@20 avg., 15; Winchester picnics, 10½; Winchester boiled hams, 19½; Winchester skinned hams, 14½; Gold Rand hams, 9; California hams, 10; Premium skinned hams, 18½ avg., 14; Jefferson hams, 20 avg., 12; Atlas hams, 13½; minced ham, 13; Cylinder boiled hams, 23; Premium boiled hams, 19½; Cylinder boiled hams, 18½; Star hams, 10-12 avg., 16; Armour's Star hams, 14-16 avg., 14½; Star hams, 12-14 avg., 14½; Helmet hams, 14½; Skinned hams, 14½; Armour's Shield hams, 14-16 avg., 17½; Shield picnics, 9½; Shield hams, 16-18 avg., 17½; Ashland hams, 14 avg., 14; Jefferson hams, 20.

BARRELED MEATS—Rumps (bone in,) bbls., 10.00; half-bbls., 5.50; rumps (boneless,) bbls., 12.50; half-bbls., 6.75; plate beef, bbls., 9.00; half-bbls., 5.00; rolled plate (boneless,) bbls., 12.50; half-bbls., 6.75; extra rump, bbls., 12.00; half-bbls., 6.50; family pork, bbls., 35.00; half-bbls., 13.00; fancy pig pork (narrow,) bbls., 36.00; half-bbls., 18.50; fancy pig pork (wide,) bbls., 36.00; half-bbls., 18.25; S. P. spare ribs, 10.00 bbl.; half-bbls., 5.25.

PURE LARD—Tierces, per lb., 12; cases, 7 1-lb. cans, 10½; 1-lb. cans, 11; Rex pure lard, 11½; Premium lard, 12½; Silver Leaf lard, 11½; Jewel Compound, 9; Compound lard, 8½; Cotolene, 9½; Flake White, 9½; Cottolene, 14½; White Cotosuet, 9½; Mission lard, 9½; Star lard, 13½; Armour's Compound lard, western, 7½; Compound lard, eastern, 7½; Diamond C kettle lard, 12½; White Ribbon, 8½@9½; basis Supreme, 9@10; vegetable lard, 10½; Armour's Simon Pure lard, 13½; Armour's Vegetole, 9.

SAUSAGE — Bologna, Armour's, 7½; bologna, paraffined, per lb., 7; blood sausage, 7; liver sausage, 7½; Diamond "C" sausage, links and bulk, 12; head cheese, 7; fresh pork sausage, links, 9½; fresh pork sausage, bulk, 9½; Spanish pork sausage, 9@9½; Wiener sausage, 8½; Frankfurt sausage, 9½; New England ham sausage, 11½; minced sausage, 9; Vienna sausage, 11; Douglas style sausage, in sacks, 11½; German Salami, 22; Milan Salami, 22; Mortadella, 24; Cotechini, 22; Star Summer, 22½; Arles, 24.

SALT—Western, handled through L. A. jobbers, Table salt, cartons, 45s, per case, 1.60; Princess salt, cartons, 24 2-lb. packages, per case, 1.75; 150-lb. bales, Crown brand, all-sized packets, per bale, 2.50; Worthington Daily, 50s, per ton, 15.00; 100s, per ton, 14.00; 250s, per ton, 13.50; Crown or Gran. Dairy, 50s, 15.00; 100s, 14.00; Rock and half-ground, 50s, 14.00; 100s, 13.00; granulated pepper, ¾-ground, 50s, 14.00; granulated and ¾-ground, large, per ton, 12.50; ice-cream and evaporated, sheep, 50s, per ton, 14.00; 100s, per ton, 13.00; bird and lick-creams, No. 2, per ton, 12.50; lump, stock, imported, per ton, 21.25. Special prices in car lots.

SUGAR—Prices are f. o. b. Los Angeles. Bbls., add 10c; ½-bbls., 25c, and boxes, 50c per 100 lbs. All prices net cash, less 2c cwt., if pays, liner gran., 4.85; western, 5-lb sack grans., 4.75; Confectioners' A, 4.85; cane and berry gran., 4.75; Cube A, crushed or fine crushed, 5.30; Candy granulated, 5.05; powdered, 5.30; C, 4.75; Golden C, 4.65; western Con. A, 4.65; Golden C, 4.55; D, 5.75; Bowles 6x powdered, 36-lb. boxes, 7.10; Bowles 6x powdered, ½-bbls., 7.10; Bowles 6x powdered, bbls., 6.60; Magnolia A, 5.30; extra H, 5.30; extra C, 5.65; Dominos, 10.25. Star sugar, Cal. Club, Longs or Shasta, 5.15; bbls., 5.80; 20-lb. boxes, 5.40.

FAMILY FLOUR—Local patents, A1 flour, per bbl., 5.75; Globe flour, 6.15; Select Califlor, 5.75; white wheat, 5.75; Silver Lake flour, 5.40; XXX flour, 4.65; Capitol flour, 5.65; A1 bakers' flour, 5.35; Aurora, 5.25; Mikado, 4.85; Trophy, 4.65; Crown flour, 5.25.

CALIFORNIA AND EASTERN FLOURS—Kansas, 6.15; Mayflower, 4.65; Eclipse, 5.65.

In 5-lb. 10-lb. 25-lb. 50-lb. 100-lb. bags. bags. bags. bags. bags.

FLOUR—				
Perf. Pat. Pastry	$3.70	$3.60	$3.50	$3.40
Buckwheat flour	....	3.00	2.95	2.90
Graham flour	....	3.00	2.95	2.90
Rye flour or meal	....	3.00	2.95	2.90
Cornmeal, W. & Y.	....	2.80	2.75	2.70
Oatmeal, ground	4.55	4.35	4.30	4.25
Oatmeal, Steel Cut	5.20	5.00	4.95	4.90
Hominy large or small	4.20	4.00	3.95	3.90
Cracked wheat	3.80	3.60	3.55	3.50
Entire wheat flour	....	3.10	3.05	3.00
Pearl barley	....	4.00	3.95	3.90
Split peas, green	5.25	5.05	5.00	4.95
Split peas, yellow	4.70	4.50	4.45	4.40
Gluten flour	4.70	4.50	4.45	4.40
Farina	3.80	3.60	3.55	3.50
Nutrina Gem	4.20	4.00	3.95	3.90

Rolled wheat in barrels, net weight 225 lbs. per sack ....

BUCKWHEAT FLOUR—Pure, 100-lb. sacks, 4.00; mixed, 4.00.

GRAIN AND FEED — Wheat, per 100 lbs., 1.85; wheat, No. 1, 1.90; wheat, cracked, 2.00; corn, 1.90; corn, Sm. Y., 1.70; cracked corn, 1.85; feed meal, 1.90; bran, heavy, 1.80; rolled barley, 1.80; oilcake meal, 2.50; cotton seed meal, 1.25; cocoanut cake, 1.65; shorts, 1.65; oats, white Oregon, 1.90; oats, red, seed, California, 2.25; eastern Kaffir corn, 1.55@1.75; K. & P. corn, 1.85; cocoanut meal, 1.50.

	10 lbs.	50 lbs.	100 lbs.
Excelsior Chick Food	$2.25	$2.20	$2.15
" Fattening Food	3.35	3.30	3.25
" Egg Food	.75	....	....
" Moulting Food	....	....	....
" Chick Food, 20 ¾- lb. pkgs. per case	....	....	....

POPCORN—Rice, shelled, fancy, western, per lb., 5; ear car corn, 2.75@4.00 per 100 lbs.

HAY—No. 1 barley hay, 14.00@18.00; No. 2, 12.00@14.00; No. 1 wheat hay, 13.00; No. 2, 14.00@15.00; No. 1 plain oat hay, 16.00@18.00; No. 2, 12.00@15.00; northern alfalfa, 15.00@17.00; local, 15.00@17.00.

Local Petroleum Prices.

LINSEED OIL — Boiled, in barrels, 58; in cases, 60 higher on each kind, raw, in barrels, 54.

TURPENTINE—In cases, 50.

Quotations on petroleum products, f. o. b. tank cars, Los Angeles.

GASOLINE AND DISTILLATE—Red Crown gasoline, bulk, 9c per gal.; do., cases, 12c per gal.; No. 1 engine distillate, bulk, 8½c per gal.; No. 2 engine distillate, bulk, 7½c per gal.

OIL — Fuel oil, 65 per bbl.

ILLUMINATING OILS — Water white, per gal., tank wagons, 9c; in barrels, 9½c; Pearl, in cases, 15c per gal.; Astral, cases, 12c; Eocene, cases, 20c per gal. Elaine, cases, 19c; Star, 17c per gal.; V. M. & P. naphtha, barrels, 12c; cases, 19c.

LOS ANGELES STOCK EXCHANGE.

BIDDING LIVELY, TRADING SLOW.

FAIR DEMAND FOR LEADERS ON GENERAL LIST.

Seventy Shares of Amalgamated Sold on Sliding Scale of Prices. Other Transactions Include Disposal of Ten Shares of Union and Thirty-two Thousand of Johnnie.

On the Los Angeles Stock Exchange yesterday there was fair demand for many of the leaders in the general list, and trading was confined to only a few stocks.

The sale of 70 shares of Amalgamated Oil, at prices which opened at 55.00 and declined to 54.50, was a feature of the morning call. The stock closed with a bid at 54.00 and it higher. Lemons lower. Weather clear and cool. Afternoon sale: Five navels; market steady.

NAVELS.

	Average.
Curtiss, or, L. R. Curtiss, Corona	$2.30
Curtiss, sd, L. R. Curtiss, Corona	2.45
Quail, O. K. Ft. Ex.	2.45
Orchard, ti, or, National Orange Co.	2.30
Standard, ti, sd National Orange Co.	2.45
Columbia	2.30
Orchard, ti, or, National Orange Co.	2.35
Standard, ti, sd, National Orange Co.	2.50
Orchard, sd, National Orange Co.	2.75
Standard, sd, National Orange Co.	2.80
Victoria, ti, Victoria Av. Cit. Assn.	2.80
Blue Globe, ti, Riv. Ft. Ex.	2.70
Red Globe, ti, Riv. Ft. Ex.	2.70
Blue Globe, Riv. Ft. Ex.	2.60
Golden Rule, Riv. Ft. Ex.	2.60
Blue Seal, Azusa Foothill C. A.	2.75
Red Shield, Azusa Foothill C. A.	2.70
Green Crown, Azusa Foothill C. A.	2.70
Uncle Sam, Riverside Navel O. C.	2.80
Pond Lily, Riverside Ft. Ex.	2.60
Golden Orchard, Independent Ft. Co.	2.40
Criterion, or, Penn Ft. Co.	2.25
Criterion, sd, Penn Ft. Co.	2.35
Gabriella, fy, Independent Ft. Co.	2.35
Golden Orchard, Independent Ft. Co.	2.55
Citrus Belle, xc, Independent Ft. Co.	2.25

BLOODS.

Golden Rule, Riv. Ft. Ex.	$2.30
Golden Rule	2.40
Uncle Sam, Riv. Ft. Ex.	2.35

TANGERINES.

Bear, O. K. Ft. Ex.	$1.45
Quail, O. K. Ft. Ex.	1.15
Red Globe, RUBY ¾s, Riv. Ft. Ex.	1.60
Blue Seal, A. C. G. Ft. Ex.	1.90

GRAPEFRUIT.

Blue Seal	$1.70

LEMONS.

Rialto Girl, fy, Growers' Ft. Co.	$2.00
Choice	1.80
Standard	1.60

NOTE: The number sign after the average signifies that the car was ICED.

Citrus Fruit Shipments.

Wednesday, April 1 (corrected,) 201 cars oranges, 3 cars lemons. Thursday, April 2 (8 p. m. not available,) 119 cars oranges, 12 cars lemons.

ORANGES AND LEMONS.

DAILY CITRUS REPORTS OF EASTERN MARKETS.

[BY DIRECT WIRE TO THE TIMES.]

PHILADELPHIA, April 3.—[Exclusive Dispatch.] Six navels, one blood, three mixed and two lemons sold. Market is higher. Weather cold. Floridas, seven sold. Market higher.

NAVELS.

Puritan, S. B. Ft. Ex., Rialto	$2.00
Stag, A. C. G. Ft. Ex., Azusa	2.70
Pointer, A. C. G. Ft. Ex., Azusa	2.67
Eagle Head, I. L. Lyons	2.97
Clover, xc, Redlands O. G. A.	2.54
Rialto Girl, ch, Growers' Ft. Co.	2.31
Pointer, A. C. G. Ft. Ex., Glendale	2.39
Stag, ti, A. C. G. Ft. Ex., Azusa	2.52
Clover, xc, Redlands O. G. A.	2.57
W. Highlands, or, Cleghorn Bros.	2.57
Rialto Girl, fy, Growers' Ft. Co.	2.47
Defender, xc, Altland Ft. Co.	2.04

BLOODS.

Hollywreath, fy, Cal. Citrus Union	$2.51
Pointer, A. C. G. Ft. Ex., Azusa	2.09
Rialto Girl, or, sd, Growers' Ft. Co.	1.34
Stag, A. C. G. Ft. Ex., Azusa	2.72
Hollywreath, halves, Citrus Union	1.30

LEMONS.

Liberty, A. Wohlford Estate	$2.51
Watchumna, T. C. Ft. Ex., Lemon Cove	1.27
Foxaway, A. Wohlford Esc.	2.34

Boston Market.

BOSTON, April 3.—[Exclusive Dispatch.] Seventeen cars sold. Twenty on track. Market unchanged. Weather cold.

NAVELS.

Cosmos, S. B. Ft. Ex., Terkes S.	$2.20
Lily, Q. C. Ft. Ex., Corona	2.06
Princess, Q. C. Ft. Ex., Corona	2.45
Quail, O. K. Ft. Ex.	2.35
Royal Knight, R. H. Ft. Ex., Redlands	2.45
Beulah, Riv. Ft. Ex., Riverside	2.20
Elephant, xc, Orange Growers' Cash	2.63
Tasquita	2.50
Clover, ti, Redlands O. G. A.	2.35
Conqueror, Independent Ft. Co.	2.20
Princess, Q. C. Ft. Ex., Corona	2.40
Laurel, Q. C. Ft. Ex., Corona	2.60
Liberty, A. Wohlford, Esc.	2.23
G. Washington, Riverside Ft. Ex.	2.40
Orchard, or, National Org. Co.	2.75
Rose, ti, xf, Redlands O. G. A.	2.60
Grove	2.50
La Verne Beauties, fy, M. L. Sparks	2.30

SWEETS.

Liberty, A. Wohlford	$2.15

SEEDLINGS.

Chess Queen, fy, Ely-Gilmore F. Co.	$1.70
Lucky Strike, Hill & Fitzger	1.70
Bishop, ch, Ely-Gilmore F. Co.	1.60

GRAPEFRUIT.

Liberty, A. Wohlford	$2.90

BLOODS.

Mariposa, fy, Cal. Citrus Union	$1.90

RUBY HALVES.

Quail, O. K. Fruit Exchange	$ .90
Lark, O. K. Fruit Exchange	.85
Bear, O. K. Fruit Exchange	1.10

NAVELS.

Hillside Gem, A. Wohlford	$2.10
Queen Bees, OR, Q. C. F. Exchange	2.40

Pittsburgh Market.

PITTSBURGH, April 2.—[Exclusive Dispatch.] Market is steady. It is snowing. Eight cars sold. Eleven on track.

NAVELS.

Extra Choice, OR, S. T. Ft. Ex., Rosco	$2.25
Pond Lily, RIV Frt. Ex., Pach.	2.10
Cal. Oranges, RIV Frt. Ex., Riv.	2.15
Jasmine, DM

THE WEATHER.

COMPARATIVE TEMPERATURES.*

	Max.	Min.	Mean.		Max.	Min.	Mean.
Boston	50	30	40	New York	54	30	42
Washington	62	32	47	Buffalo	32	22	27
Pittsburgh	46	24	35	Cincinnati	46	28	34
Chicago	32	26	29	St. Paul	30	24	27
St. Louis	46	30	38	Kansas City	40	30	35
Honolulu	76	68	72	Jacksonville	88	58	73
Los Angeles	74	48	60	Seattle	60	44	52

*The maximum is for day before yesterday; the minimum for yesterday. The mean is the average temperature for the two days.

Yesterday's Forecast and Report.

LOCAL OFFICE, U. S. WEATHER BUREAU, Los Angeles, April 3.—[Reported by A. B. Wollaber, Local Forecaster.] At 5 o'clock a.m. the barometer registered 29.98; at 5 p.m., 29.89. Thermometer for the corresponding hours showed 49 deg. and 63 deg. Relative humidity, 5 a.m., 73 per cent.; 5 p.m., 40 per cent. Wind, 5 a.m., northeast, velocity 5 miles; 5 p.m., west, velocity 9 miles. Maximum temperature, 68 deg.; minimum, 46 deg. Barometer reduced to sea level.

Weather Conditions. — The western high-pressure area now covers the Mississippi Valley, having caused fair weather and lower temperature in that section, and also in most of the States east of the Mississippi River, except along the shores of the lower lakes and in extreme Northern New England, where some precipitation has occurred. The storm over British Columbia has advanced southward and is now entering the United States over Washington and Montana. It has caused some precipitation in the Northwest coast districts. Otherwise it has had little or no effect on the weather of the Pacific Slope. Another small depression is over Arizona, and it is probable that the two storms will join forces as they pass eastward. The conditions are favorable for generally fair weather in Los Angeles and vicinity tonight and Saturday, but owing to the depressions to the east, some cloudiness is probable.

Forecasts.—Local forecast for Los Angeles and vicinity: Generally fair tonight and Saturday, probably with some cloudiness; variable winds, mostly westerly.

LOS ANGELES, April 2.—Rainfall data:

Stations—	Season to date.	Normal.
Eureka	32.18	39.04
Red Bluff	19.79	21.62
Sacramento	11.34	17.19
San Francisco	14.35	19.81
Fresno	6.18	8.32
San Luis Obispo	17.71	18.30
Los Angeles	10.95	14.11
San Diego	7.99	9.82

SAN FRANCISCO, April 3.—The pressure has fallen rapidly over Nevada and Utah. It is snowing in Northern Arizona, with a current temperature of 26 deg. at Flagstaff and 30 deg. at Yuma. Warm weather also prevails in California, except along the coast, where it is cool, owing to fog. No rain is reported in the State, but conditions are becoming more favorable for showers in the foothills and valleys.

Forecast:

San Francisco and vicinity: Cloudy Saturday, with fog in the morning; fresh southwest winds.

Santa Clara Valley: Cloudy Saturday; light south winds, changing to north.

Sacramento Valley: Cloudy Saturday; showers in the foothills; fresh south winds.

San Joaquin Valley: Cloudy Saturday; possibly showers in the foothills; fresh west winds.

Los Angeles and vicinity: Cloudy; fresh southwest winds.

Arizona: Fair Saturday; warmer in northern portion; fair Sunday.

YUMA (Ariz.) April 2.—[Exclusive Dispatch from the U. S. Geological Survey.] Gauge height Colorado River, 20.70 feet; yesterday, 20.80 feet.

Flow of Rivers.

The following is a statement of the estimated flow of certain Southern California rivers in cubic feet per second, or second-feet, one second-foot equaling fifty miner's inches. The record is furnished by W. B. Clapp, engineer in charge of Water Resources Branch of the United States Geological Survey in California.

COLORADO RIVER AT YUMA, ARIZ.

	1908.		1908.
March 25	11,600	March 29	16,600
March 26	13,800	March 30	17,600
March 27	14,600	March 31	17,200
March 28	14,800		

SANTA ANA RIVER NEAR MENTONE, CAL.

	1908.		1908.
March 23	125	March 28	102
March 24	125	March 27	115
March 25	110	March 28	115
March 26	110		

SAN GABRIEL RIVER NEAR AZUSA, CAL.

	1908.		1908.
March 23	260	March 28	260
March 24	220	March 27	240
March 25	220	March 28	220
March 26	220		

OWENS RIVER AT CHARLIE'S BUTTE, CAL.

	1908.		1908.
March 23	450	March 28	350
March 24	450	March 27	375
March 25	430	March 28	345
March 26	410		

SHIPPING.

PORT LOS ANGELES, SAN PEDRO.

ARRIVED—FRIDAY, APRIL 3.

Steamship Queen, Capt. Thomas, from San Francisco, via Redondo.

Steamer Alcatraz, Capt. Ellison, from Greenwood, via San Francisco.

Schooner Bertie Minor, Capt. Dahlquist, six days from Coos Bay.

SAILED—FRIDAY, APRIL 3.

Steamer Hanalei, Capt. Brown, for San Francisco and way ports.

Schooner Edith, Capt. Widing, for Clements Island.

Schooner Eva, Capt. Schildrop, for Eureka, in ballast.

Schooner Ariel, Capt. Spicer, for Gray's Harbor, in ballast.

IN PORT—FRIDAY, APRIL 3.

Steamship Queen, Capt. Thomas, from San Francisco and way ports with a large freight and passenger list. She will clear for San Diego tomorrow.

The schooner Bertie Minor, Capt. Dahlquist, arrived this morning, six days from Coos Bay, with 210,000 feet of lumber consigned to the Ellinn Lumber Company.

The schooner King Cyrus sailed yesterday from Astoria with a lumber cargo consigned to wholesalers at San Diego.

The steamer Alcatraz, Capt. Ellesen, arrived this morning from Greenwood, via San Francisco, with 280,000 feet of lumber consigned to the Southern California Lumber Company.

The schooner Eva, Capt. Schildrop, and the schooner Ariel, Capt. Spicer, sailed today in ballast to reload, the former for Eureka and the latter for Gray's Harbor.

The steamer Samoa, Capt. Madsen, is due tomorrow from Caspar, via San Francisco, with passengers and a full cargo of lumber.

The schooner Ensign at South Bend has been chartered to load a lumber cargo for this port.

The schooner Edith, Capt. Widing, sailed today for Clemente Island to bring a load of cattle to the mainland.

REDONDO.

ARRIVED—FRIDAY, APRIL 3.

Steamship Queen, Capt. Thomas, from San Francisco and way ports.

SAILED—FRIDAY, APRIL 3.

Steamship Queen, for San Diego.

Steamer George Loomis, Capt. Mackellar, for Point Richmond.

IN PORT—FRIDAY, APRIL 3.

Tug Redondo, at pier No. 1.

Schooner Robert R. Hinds, at pier No. 2.

Schooner Queen, at pier No. 3.

Schooner Alice McDonald, at pier No. 2.

Barkentine J. M. Griffith, at pier No. 2.

TO ARRIVE.

SUNDAY, April 5—Steamer Santa Rosa, from San Francisco and way ports.

MONDAY, April 6—Steamer State of California, from San Francisco and way ports.

WEDNESDAY, April 8 — Steamer State of California, from San Diego and way ports.

FRIDAY, April 10 — Steamship Queen, from San Francisco and way ports.

TO SAIL.

SATURDAY, April 4—Schooner Queen, for Willapa.

SUNDAY, April 5—Steamer Santa Rosa, for San Diego and way ports.

MONDAY, April 6—Steamer State of California, for San Diego and way ports.

Schooner Alice McDonald, for Columbia River.

WEDNESDAY, April 8 — Steamer State of California, for San Francisco and way ports.

Schooner Robert R. Hind, for Puget Sound.

Barkentine J. M. Griffith, for Columbia River.

SAILING FOR REDONDO.

Greek steamer Leonides, from Mororan, Japan.

Schooner Allen A., from Hoquiam.

Steamship State of California, from San Francisco.

Steamship Queen, from San Diego.

Schooner F. S. Redfield, from Tacoma.

Schooner King Cyrus, from Columbia River.

Schooner Expansion, from Gray's Harbor.

Schooner Ivena, from Columbia River.

Schooner Luzen, from Willipa.

Steamer Vanguard, from Eureka.

Steamer Redondo, from Coos Bay.

Schooner Azalea, from Eureka.

Notes.

The steamship Queen arrived in this port at 7:40 a.m. from San Francisco and way ports with a full list of passengers for Los Angeles and interior points and 500 tons of miscellaneous freight. She sailed for the South.

The steamer George Loomis sailed since last report for Point Richmond with a cargo of distillate for the Standard Oil Company at Point Richmond.

SAN FRANCISCO, April 3.—Sailed: Steamer James S. Higgins, for San Pedro; steamer Coos Bay, for San Pedro.

GENERAL EASTERN.

BEARS RULE DAY IN GRAIN PITS.

PREDICTIONS FOR WET WEATHER BRING OUT FREE OFFERINGS.

Heavy Selling of Oats for July and September Deliveries Because of Favorable Outlook for New Crop in Southwest—Provisions Are Weak and Lower.

[BY THE ASSOCIATED PRESS—P.M.]

CHICAGO, April 3.—The wheat market was inclined to be weak most of the day. There was a little show of strength at the start owing to an advance at Liverpool, but the prediction of wet weather for the southwest brought out free offerings soon after the opening and prices declined more than 1¢ before the end of the first half hour.

Sentiment continued to be bearish throughout the remainder of the day, and the market closed easy. May opened ¼@¾c higher at 92¾@93¼, sold off to 92⅜, and closed at 92⅝.

Corn was bearishly inclined all day and the volume of trade was small. May closed at 66¾.

The feature of trade in oats was the selling of July and September deliveries because of the favorable outlook for the new crop in the Southwest. May closed at 53¾.

Provisions were weak all day. At the close May pork was off 25c; ribs was down 10@12½c; and ribs were 12½@15c lower.

Cash quotations were as follows: Flour was easy; No. 2 spring wheat, 1.04@1.06; No. 3, 99@1.05; No. 2 red, 93¾@93¾; No. 2 corn, 65¼@65¾; No. 2 yellow, 65¾@66¼; No. 2 oats, 53½; No. 3 white, 51@54; No. 2 rye, 78¾; fair to choice malting barley, 75@84; No. 1 northwestern flaxseed, 1.13¾; prime timothy seed, 4.90@4.45; clover, contract grades, 23.00; short ribs, sides (loose,) 6.50@7.00; mess pork, per bbl., 14.00@14.50; lard, per 100 lbs., 8.17½; short clear sides (boxed,) 7.25@7.50; whisky, basis of high wines, 1.23.

Grain Movements.

Articles—	Receipts.	Shipments.
Flour, barrels	27,100	12,000
Wheat, bushels	24,000	33,500
Corn, "	243,500	130,400
Oats, "	25,200	278,600
Rye, "	2,000	8,000
Barley, "	52,600	123,000

Dairy Markets.

CHICAGO, April 3.—On the Produce Exchange today the butter market was steady; creamery, 22@26; dairy, 20@24; eggs, firm at mark, cases included, 14; firsts, 14½; prime firsts, 15¼; extras, 16½; cheese, steady, 12½@13¾.

Grain and Provisions.

[BY PRIVATE WIRE TO FRED DORR.]

CHICAGO, April 3.—Following is the range of prices today:

	Open.	High.	Low.	Close.
Wheat—				
May	92⅝	92⅝	92⅜	92⅝
July	85⅝	86	85¼	85⅝
September	86⅜	86⅜	86¼	86⅜
Corn—				
May	66¼	66⅜	65⅞	66⅛
July	64⅜	64⅜	63⅝	63⅞
September	63¼	63¼	62⅝	63
Oats—				
May	53⅝	53⅝	53⅛	53⅜
July	47⅜	47⅜	46⅝	47
September	38¾	39⅜	37⅝	37⅞
Pork—				
May	13.40	13.40	13.12	13.25
July	13.80	13.85	13.50	13.60
Lard—				
May	8.25	8.25	8.20	8.20
July	8.60	8.60	8.50	8.52
Ribs—				
May	7.17	7.17	7.02	7.07
July	7.45	7.50	7.35	7.40

New York Metal Market.

NEW YORK, April 3.—The London tin market was firm and higher, with spot quoted at £146 and futures at £143 10s. Locally, the market was firmer and higher in sympathy with the foreign advices, quotations ranging from 31.75 to 32.20. Copper was easy in the London market with spot quoted at £58 15s. Futures at £59 5s. Locally, the market was weak and a shade lower with lake quoted at 12.87½@13.12½; electrolytic at 12.75@13.00, and casting at 12.50@12.75. Lead was lower at £14 in London; locally the market was quiet and unchanged at 3.90@4.00. Spelter was unchanged at £21 10s in the London market, and at 4.60@4.70 locally. The English iron market was higher with standard foundry quoted at 50s and Cleveland warrants at 45s 3d. The local market was unchanged.

New York Cotton Market.

[BY PRIVATE WIRE TO FRED DORR.]

NEW YORK, April 3.—Liverpool was again above parity this morning with sales of 10,000 bales. Cables report a better feeling in Manchester, with spinners calling for cotton freely. Southern spot markets were firm, reporting a better demand from the East and for export. A feature was the constant switching from May and July into October, which narrowed the difference slightly.

Following is the range of prices today:

	Open.	High.	Low.	Close.
May	9.60	9.63	9.57	9.56
July	9.67	9.76	9.66	9.74
August	9.80	9.83	9.80	9.82
October	9.56	9.66	9.65	9.65

California Dried Fruit.

NEW YORK, April 3.—The market for evaporated apples is quiet, with fancy quoted at 10¼@11; choice, 8½@9¾; prime, 7¾@7¾; common to fair, 5½@6¾. Prunes are said to be in better demand, with California fruit quoted at 4½@4¾, and Oregon prunes, 6@6. Apricots are rather easy in tone, with choice quoted at 18@20, extra choice at 19@21, and fancy, 20@24. There is a moderate demand for peaches which is readily supplied at present prices; choice are quoted at 10@10½; extra choice, 11@11½; fancy, 11½@12; extra fancy, 13@14. Raisins are dull, with loose Muscatels quoted 5@6¼; seeded raisins at 5½, and London layers, 1.60@1.75.

Boston Copper Market.

BY PRIVATE WIRE TO FRED DORR.]

BOSTON, April 3.—The market was dull and narrow throughout the day, with only small changes in quotations. There was a general weakening in the last hour in sympathy with the New York list, but business was on a very small scale, the selling being mostly by traders. Copper Range was strong in the early dealings and gained 1 point to 65¾, on good reports from the mine. It reacted, however, with the remainder of the market later in the day. The closing was dull and uninteresting.

The closing quotations were as follows:

	Bid.	Asked.
Adventure	1½	2
Arcadian	3½	4
Allouez	24½	25¼
Atlantic	9¾	10
Arizona Commercial	18	18¾
Bingham Con.	1½	1¾
Boston Con.	12¾	12¾
Butte Coalition	20¾	21¼
Calumet & Arizona	100	101
Calumet & Hecla	630	635
Centennial	21¾	22
Con. Mercur	37	40
Copper Range	65	65¼
Daly West	8¾	9¼
Elm River	3¼	3¾
Franklin	7¾	....
Granby	90	....
Greene-Cananea	8¾	9¼
Isle Royale	18¾	19¼
Lasalle	14	14½
Massachusetts	2¼	2⅝
Mexican Con.	4¾	4¾
Michigan	10¾	11¼
Mohawk	49¾	49
Nevada Con.	11¾	11½
North Butte	53¾	54¾
Old Dominion	25¾	26
Osceola	72	73
Parrot	18	18
Quincy	83	84
Rhode Island	3¼	3¼
Shannon	11¾	11¾
Santa Fe	1¾	2
Tamarack	60	....
Trinity	4	4
United Copper	13¾	14¾
U. S. Smelting	6¼	7
U. S. Smelting pfd.	35¾	35¾
Utah Con.	37¾	38¼
Victoria	3	3¼
Winona	5¾	5¾
Wyandotte	65	70
Wolverine	125	130

The close on the curb stocks was as follows:

	Bid.	Asked.
Ahmeek	50	60
Cumberland Ely	5¾	5¾
Dominion Copper	3	3¼
East Butte	4¼	4¾
Giroux	3¾	4
Nevada-Utah	3¾	4
Nipissing	6¼	6½
Superior & Pittsburgh	12¾	12¾
Black Mountain	4¾	5
First National	3	3¼
Utah Copper	30¼	30½

Chicago Live Stock Market.

CHICAGO, April 3.—Cattle, receipts about 2000; market steady; beeves, 4.60@7.30; cows and heifers, 2.60@4.90; Texans, 4.40@4.75; calves, 5.75@6.75; western, 4.40@5.40; stockers and feeders, 2.25@5.40. Hogs, receipts about 16,000; market steady, 10 cents lower; light, 5.75@6.15; mixed, 5.75@6.20; heavy, 5.70@6.20; rough, 5.70@5.90; pigs, 4.70@5.30; bulk of sales, 6.00@6.10. Sheep, receipts about 5000; market weak; natives, 4.75@6.80; western, 5.00@6.60; yearlings, 6.75@7.40; lambs, 6.00@7.55; westerns, 6.75@7.85.

Chicago Closing Figures.

CHICAGO, April 3.—Close: Wheat, May, 92⅝; July, 85¼; September, 86⅜. Corn, May, 66¼; July, 63¾@64; September, 63. Oats, May, 53⅜; May, 53¾; July, 47; July, 47⅜; September, 37¾. Pork, May, 13.25; July, 13.60@13.62½; September, 13.97½. Lard, May, 8.20; July, 8.52½; September, 8.70. Ribs, May, 7.07½@7.10; July, 7.40; September, 7.65. Rye, cash, 77; May, cash, 80@84. Timothy, April, 4.65. Clover, cash, 13.00.

New York General Market.

NEW YORK, April 3.—On a steady opening wheat gradually declined 2c cent per bushel today on bearish crop advices, including predictions for showers in Kansas and Nebraska. A final slight rally on prospects for small weekly shipments left the market steady, ¼ to ⅜ net decline. May, 1.01¾@1.02⅜, closed 1.01⅜; July, 96⅛@96⅝, closed 96⅜. Hops quiet, State common to choice, 1906, 26@32. Hides quiet; petroleum and wool steady.

Liverpool Cotton Market.

[BY PRIVATE WIRE TO FRED DORR.]

LIVERPOOL, April 2.—This market was due to have opened from 1 to 2½ lower. It opened steady, 1 to 1½ lower. The close was quiet, but steady, and unchanged to 2 points lower. There was good demand for spots, which were 6 lower, with middlings at 5.72. Futures' receipts were estimated at 14,000 bales, compared with 17,000 bales last week and 20,000 same time last year.

London Copper Market.

[BY PRIVATE WIRE TO FRED DORR.]

LONDON, April 2.—The copper metal market opened weak. Spots were at £59 17s. 6d., a decline of 7s. 6d. Futures were at £59 7s. 6d., a decline of 5s. 6d. The market closed weak, with spots at £58 15s., and futures at £59 5s., a decline of 2s. 6d. for both. Sales totaled 200 tons of spots and 500 tons of futures.

New York Coffee Market.

NEW YORK, April 2.—Coffee futures closed steady, not unchanged to 5 points higher. Sales reported of 17,750 bags, including July, 5.75 and September, 5.80. Spot, quiet; No. 7 Rio, 6; No. 4 Santos, 8¾@8¾; mild coffee, dull; Cordova, 9¾@12.

New York Sugar Market.

NEW YORK, April 3.—Sugar, raw, firm; fair refining, 3.81; centrifugal, 96 test, 3.36; molasses sugar, 3.61; refined steady; crushed, 4.30; powdered, 4.50; granulated, 4.40.

Cotton Futures.

NEW YORK, April 2.—Cotton futures closed steady, April 9.53; May, 9.66; June, 9.20; July, 9.74; August, 9.65; October, 9.65; December, 9.66; February, 9.66; March, 9.67.

St. Louis Wool Market.

ST. LOUIS, April 3.—Wool, dull; medium grades combing and clothing, 18½@20; light fine, 17@18; heavy fine, 12@15; tub washed, 23@30.

Minneapolis Wheat Market.

[BY PRIVATE WIRE TO FRED DORR.]

MINNEAPOLIS, April 3.—The following was the range of prices on wheat: May, 1.02¼; opened, 1.03⅜; high, 1.03⅝; low, 1.02⅝; closed, 1.02⅝.

Butter, Cheese and Eggs.

NEW YORK, April 3.—Butter steady; creamery thirds to firsts, 21@29. Cheese easy; full cream specials, 16. Eggs firmer; western firsts, 15¼@15¾.

Portland Wheat Market.

PORTLAND, April 3.—Wheat—Club, 83; blue stem, 85; valley, 83; red, 81, f.o.b. afloat; 1@1½c higher.

Liverpool Wheat.

LIVERPOOL, April 3.—Close—May wheat, 7s; July, 7s 1 3-8d; September, 7s 3-8d.

SAN FRANCISCO MARKETS.

FRUIT, GRAIN AND PRODUCE.

[BY THE ASSOCIATED PRESS—P.M.]

SAN FRANCISCO, April 3.—Fruits—Fancy apples, 1.75; common, 60.

Oranges—Navels, 1.35@2.25; Mexican limes, 4.00@4.50.

Lemons—Common California, 1.00@1.50; good to choice, 1.75@2.25; fancy, 2.50@2.75.

Tropical Fruits—Bananas, 75@2.50; pineapples, 1.50@3.50.

Beans—Pink, 2.00@2.10; lima, 4.40@4.65; small white, 2.40@2.60; large white, 2.60@3.70.

Potatoes—Early Rose, 1.35@1.50; Oregon Burbanks, 85@1.10; Merced Sweets, 2.00@2.00; new potatoes, 3@3½.

Onions—Fancy, 2.75@4.00.

Various—Green peas, 2@5; eggplant, 10@15; tomatoes, 1.25@2.00; summer squash, nominal; asparagus, 5@8; rhubarb, 1.25@1.75; garlic, 1@2.

Butter—Fancy creamery, 22; seconds, 20½; fancy dairy, 19.

Cheese—New, 11@11½; Young America, 12@12½.

Eggs—Ranch, 17; store, 16½.

Poultry—Live turkeys, nominal; dressed turkeys, nominal; roosters, old, 4.00@4.50; roosters, young, 7.00@9.00; broilers, small, 2.50@3.00; broilers, large, 3.00@4.00; fryers, 7.00@8.00; hens, 5.00@5.50; ducks, old, 4.00@5.00; ducks, young, 6.00@7.00; geese, 2.50@3.50; goslings, 2.50@3.00; pigeons, old, 1.00@1.25; pigeons, young, 2.50.

Flour—Family extras, 5.40@6.00; bakers' extras, 5.40@5.65; Oregon and Washington, 4.75@5.25.

Wheat—Shipping, 1.40@1.42½; milling, 1.42½@1.47½.

Barley—Feed, 1.27½@1.40; brewing, 1.45@1.52½; Chevalier, nominal.

Oats—Red, 1.42½@1.55; white, 1.52½@1.65; gray, 1.55@1.62½.

Millstuffs—Middlings, 23.00@26.00; rolled barley, 29.00@30.00; oatmeal, 4.10; oat groats, 4.00; rolled oats, 31.00@32.00.

Hay—Wheat, 12.00@18.50; wheat and oat, 12.00@16.50; oat, wild, 11.00@14.00; oat, tame, 12.00@16.00; alfalfa, 9.00@14.00; straw, 35@55.

Receipts—Flour, 772; wheat, 190; barley, 270; beans, 315; corn, 65; potatoes, 2685; onions, 900; bran, 130; middlings, 100; hay, 440; hides, 253; wine, 51,100.

Calboard Sales.

SAN FRANCISCO, April 3.—Wheat, steady; no trading; cash, 1.40@1.42½. Barley easy; May, 1.23@1.23; December, 1.16¾@1.18; cash, 1.27½@1.40. Corn steady; large yellow, 1.62½@1.67½. Afternoon session: Wheat steady; May, 1.41¼ asked. Barley easy; May, 1.22; December, 1.16@1.16¾.

Drafts and Silver.

SAN FRANCISCO, April 3.—Silver bars, 55 1-8; Mexican dollars, 52; drafts, sight, 10; drafts, telegraph, 12½.

REAL ESTATE RECORD.

RECENT TRANSFERS.

FRIDAY, April 3, 1908.

T L Dudley to Elizabeth J Farrar, part lot 1, Dudley tract, $10.

Southwest Land Co of L A to Mary C Redmond, lot 21, block 22, Vermont Avenue Square, $10.

F E Walters to T Youngs, lot 10, Ibbetson tract, $10.

D E Killip to H E Pratt, lots 9 and 10, block 24, Charles Victor Hall tract, $10.

A J Bartlett to J Daus, 2nd, lot 14, block 12, Angeleno Heights tract, $10.

T M Grosvenor to E P Hayward, lot 5, block F, Ellis Hill tract, $225.

L A Trust Co to W I Hollingsworth, lot 30, Covert tract, $10.

Bank of Southern California to J W Irwin, lots 34, 35, 36, 46, 47, 48, 49, 50 and 51, Bimini tract, $10.

B W Hall to A C Stannard, lot 6, block 2, Raymond Heights tract, $10.

J J Andrews to L A-Pacific Land Co, lots 12 and 18, block 12, Boulevard Heights, $10.

D N Barry to same, lots 14 and 15, block 12, Boulevard Heights, $10.

American Savings Bank to Ella A Fish, lot 27, Kensington Place, $10.

Linda P Ballou to W Stewardson, lot 9, Solano tract, $10.

F L Botsford to Mary G Edwards, lot 22, Finley tract, $10.

E W B Johnson to Clara E Holt, lot 286, Edendale tract, $10.

Geo M Vail and Wm S Crane to R Ohiff, lot 1, block E, West Park tract No 2, $10.

I Cohn to N L Biehl, lot 27, Clark & Bryans Lone Star tract, $10.

E A Meserve to J Howell, lot 97, Clark & Bryans Westmoreland tract, $6000.

C C Mishler to F Voos, lots 2, 3, and 4, block 239, Inglewood, $10.

W Holst to A L Jameson, lot 39, Reid addition of Los Angeles, $10.

C C F Holst to same, lots 1 and 2, Rudge tract, $10.

W Holst to same, part lots 15, 17 and 19, block 4, subdivision of lot 8, block 39, Hancocks Survey, $10.

W Holst to A L Jameson, lot 14, Westmont; also part lot 15, Westmont, $10.

C C F Holst to same, lot 54, Westmont, $10.

H V Bogue to same, undivided 2-3 interest in lot 28, Maple Avenue tract, $10.

Nellie A Bogue, guardian of estate of C B Bogue and J E Bogue, minors, to same, undivided 1-6 of said C B Bogue and undivided 1-6 interest of said J E Bogue; lot 28, Maple Avenue tract, $2500.

A L Jameson to C C F Holst, lot 28, Maple Avenue tract, $10.

E P Cronen to Redondo Improvement Co, lots 21 and 22, block 45, Redondo Beach, $10.

H C Parker to W H Wildy, lot 4, Johnson & Keeney Cos subdivision of lots 4, 5, 6 and part lot 7, Pierce tract, $10.

A W Canfield to Blanche M Parker, part block 287, Maclay Rancho Ex-Mission of San Fernando, $10.

E Tinsert to W M Campbell, lots 22, 24, 43 and 44, block 109, Temple tract; lots 2 and 4, Filer tract; lot 23, block 1, Torthorwald tract No 1, $10.

C H McClure to J C Balerski, lot 41, Oscar B Smiths Crown Hill tract, $10.

Southwest Land Co of L A to C H McClure, lot 25, block 13, Vermont Avenue Square, $10.

F Redden to G G Sanchez, agreement to convey lot 12, resubdivision of Miles tract, $1800.

Fannie M French to Mrs J E Donnelly, lot 26, Spences addition to Boyle Heights, $10.

L A Securities Co to Mrs Ania Morrison, lot 2, block 89, Redondo Villa tract, $90.

F J Schmitz to J Martin, lots 1, 2 and 3, Lake Avenue Heights tract, Altadena, $10.

H L Jones to Helen B Jones, lot 5, block 2, Brearley & Sinsabaugh tract; lot 165, Clark & Bryans Westmoreland tract, $10.

P T Frick to W H Nyberger, lot 279, Burke Bros addition No 2, to Figueroa Street subdivision, $10.

G H Royce to Minnie M Elkin, lot 18, block 6, La Paloma tract, $10.

Granite Bank & Trust Co to J L Bradley, lot 47, Highland View tract, $10.

C S Hutchison to Mrs De Arnaz, lots 1 and 2, block 28; lots 1, 2, 3, 4, 5 and 6, block 3, Fifth Street Store tract, $10.

Same to same, lot 5, block 43; lot 11, block 47, same tract, $10.

Title Guarantee and Trust Company to J E Martin, Jr, lot 170, Pioneer Investment & Trust Co's Cresta Del Arroyo tract, $10.

Nancy M Persons to C D Kimball and J J Lachenmyer, lot 18, block 12, Huntington Park, $10.

T J Bolton to A J Hyde, lot 22, block 59, Long Beach, $10.

J W Hardesty to F G Waters, part lot 13, block A, Winton & McLeod's Figueroa Street tract, No 5, $10.

Merchants' Trust Company to H H Severe, lots 186 and 188, York tract, $10.

Same to T Dayley, lots 230 and 231, same tract, $10.

Los Angeles Securities Company to Mrs M A Dayley, lots 9 and 10, block 30, Redondo Villa tract, $180.

Amy Cramer to G W Blosser, lot 14, S W Holsinger tract, $10.

W R Hockway to J H Bates, lots 19 and 50, Walnut tract, $10.

J C Marquardt, executor of estate of Ardella E Marquardt, deceased, to T E Baird, part section 36, T 1 N, R 9 W, $500.

E J Barton to J F Strauhal, lots 8 and 9, Wiesendanger tract, $10.

W H Hill to Mrs Anna B Hoover, lot 10 and part lot 11, Allen tract, $10.

H W Pefley to J P Brockmeier, lot 135, Walter's Main Street and Moneta Avenue tract, No 2, $10.

A L Phillips, McH Pierce to Catharine V Du Bois, lot 3, G K Meneely's subdivision of part lots 1 to 4, block R, San Pasqual tract, $10.

J Meyer to J W Jenkins, part lot 8, block H, Gridley & Hamilton's subdivision of east portion of Bell tract, in Rancho San Antonio, $10.

R A Karnahan to Cecelia K Rangertier, lot 39, McCartney's Main Street tract, $10.

Santa Anita Land Company to P and J Isenstein, part lot 8, block H, Santa Anita LandCompany's tract, $10.

T Treacy to same, part lot 7, block 3; part lot 8, block 2, Vignes tract, $10.

P Isenstein, J Isenstein to T Treacy, part lot 8, block H, Santa Anita Land Company's tract, $10.

Los Angeles Securities Company to Mrs Rose Rayside, lot 21, block 26, Redondo Villa tract, $90.

Title Insurance and Trust Company to W G Smith, lot 2, Denker Avenue tract, $10.

S S Stearns to Sarah M Dayton, lot 8, block E, The Palms, $10.

Los Angeles Securities Company to Anna Nagy, lots 14 and 15, block 15, Redondo Villa tract, No 2, $180.

I Nelson to B P Yaw, lot 84, Crescent Park tract, $30.

I A Carr to D W Helm, lot 21, Outhwaite's subdivision of lot 2, R 12, Alhambra addition tract, $10.

Title Guarantee and Trust Company to Annette Fitzgerald, lot 13 and par lot 12, Wilshire-Harvard Heights, $10.

Mariam M Lamkin to W Buxton, part lot 1, block 14, Long Beach, $10.

B C Kenyon to J R Gourd, lots 47 and 48, block B, Kenyon's subdivision of block U, Alamitos Beach townsite, $10.

H V Goodrich to Emma H Miller, lots 1, 2 and 3, block 1, McCastlin tract, in Rancho Los Alamitos, $10.

C G Wilcox to Lillie M Misner, lot 4, Wilcox tract, $10.

C A Savage to Anna Savage, lot 29, block L, Glendora tract, $10.

J Chaves to to Maggie Dunbar, lots 6 and 7, Chaves tract, $10.

H E Walker to J P Smeltzer, lot 324, San Dimas, $10.

Mary E Hughes, W K Starkey to W Kloxin, lot 43, Strong & Dickinson's Woodlawn tract, $10.

E A Lawrence to Helen L Snow, part lot 8, Hicklin's subdivision of south ½ of Hicklin tract, Pomona, $10.

E Haxton to F H Drury, lot 7, block 68, Alamitos Beach townsite, $10.

F Jepson, trustee, to R D Marvin, lots 4 and 5, block 2, Highland tract, $10.

H O Bates to N B Scott, lot 5, Holmes & Notman's subdivision, $3650.

F P Piney to G L Belcher, part lots 19 and 20, Ogle & Crabb's subdivision of Rice tract in Pomona, $10.

E H Rife, J H Black and G Scrivner to C L Sparks, lots 1, 14, 15 and 16, block 1, Montana tract in Rancho Los Palos Verdes, $100.

F A Crowe to Mrs Margaret L Fanton, lot 2, block 1, Pride of Alamitos tract, $10.

Ladonia B Hoover, executrix of estate of D F Hoover, deceased, to E N Mead, lot 11, block Z, Hosmer's subdivision of lot 5, Sierra Madre tract, $650.

Clearinghouse Banks

NAME.	OFFICERS.	
COMMERCIAL NATIONAL BANK 401 S. Spring, corner 4th.	W. A. Bonynge, Pres. C. N. Flint, Cashier.	Capital ... $200,000 Surplus and profits ... $45,000
THE UNITED STATES NATIONAL BANK Cor. Main and Commercial Sts.	Isaias W. Hellman, President. F. W. Smith, Cashier.	Capital ... $300,000 Surplus and profits ... $60,000
THE NATIONAL BANK OF COMMERCE N. E. Cor. 2nd and Main Sts.	F. M. Douglas, Pres. Chas. Ewing, Cashier.	Capital ... $200,000 Surplus and profits ... $25,000
FARMERS' AND MERCHANTS' NATIONAL BANK Cor. Fourth and Main.	I. W. Hellman, Pres. Chas. Seyler, Cashier.	Capital .. $1,500,000 Surplus and profits ... $1,700,000
FIRST NATIONAL BANK S. E. Cor. Second and Spring.	J. M. Elliott, Pres. W. T. S. Hammond, Cashier.	Capital .. $1,250,000 Surplus and profits .. $1,450,000
MERCHANTS' NATIONAL BANK S. E. Cor. Third and Spring.	W. H. Holliday, Pres. Marco H. Hellman, Cashier.	Capital ... $200,000 Surplus and profits ... $500,000
AMERICAN NATIONAL BANK S. W. Cor. Second and Broadway.	W. F. Botsford, Pres. Wm. W. Woods, Cashier.	Capital .. $1,000,000 Surplus and profits .. $175,000
NATIONAL BANK OF CALIFORNIA N. E. Cor. Fourth and Spring.	J. E. Fishburn, Pres. G. W. Fishburn, Cash'r.	Capital ... $500,000 Surplus and profits .. $130,000
CENTRAL NATIONAL BANK Fourth and Broadway.	George Mason, Pres. J. B. Gist, Cashier.	Capital ... $200,000 Surplus and profits .. $200,000
CITIZENS' NATIONAL BANK S. W. Cor. Third and Main.	R. J. Waters, Pres. A. J. Waters, Cashier.	Capital ... $200,000 Surplus and profits .. $375,000
BROADWAY BANK AND

Buy Your "Easter" Suit at Hamburger's Saturday, 3 Big Specials

In Women's Suits, Strictly Man Tailored

Hamburger's 127 to 147 N. Spring St.

$9.95 For Suits Worth $18.50 — Plain panama or fancy striped materials. Thoroughly man tailored; latest approved styles. Also silk shirt waist suits in plain colors.

$15 For Suits Worth $25 — Pretty novelty striped materials in all colors. Also some of the swellest tailored suits of plain materials, in every wanted color. Are actually worth double.

$25 For Suits Worth to $39 — Handsomely tailored suits of white serge, with dainty hairline stripes. Also black and white checked, in fancy panamas in all colors. Every one new and right down to the minute in style.

Hamburger's 127 to 147 N. Spring St.

Saturday--8 to 10 a.m.

59c For $1 Robe, Steamer or Slumber Blankets, Assorted Colors, Jacquard Patterns

50c Children's 69c Wash Dresses — The prettiest little dresses for children, 2 to 6 years. The materials alone would cost you more if purchased by the yard. Checked and striped materials. Short or long sleeves. Pretty high neck or Dutch styles, trimmed with braids to match.

28c Women's 75c Hose Extraordinary Values — Hundreds of pairs sold the first day. Thousands will be sold tomorrow, for every woman who purchases these hose is going to tell her neighbor what bargains they are. Plenty to choose from.

$1 $2.50 Veils and Scarfs — Of the prettiest and most popular materials, including Tuxedo mesh, chiffon cloth, crepe de chine and others. Plain colors, with hemstitched borders. Fancy pompadour, and Persian designs; others trimmed with ribbon or pleating; 1½ to 3 yards long.

Toilet Necessities Underpriced

50c Eau de Quinine hair tonic and dandruff cure; 8-ounce bottle; no 'phone orders..... 25c

50c box Java Rice Powder; genuine imported; no 'phone orders..... 25c

25c bottle, 8-ozs., imported Bay Rum, special at..... 19c

85c ounce bottle imported Jickey perfume; no 'phone orders..... 50c

50c can Dr. Graves' Tooth Powder; no 'phone orders; special..... 29c

35c "Hyacinth" Cream; you will need it at the beach; special..... 20c

50c bottle Sanitol, a liquid dentifrice; no phone orders; special..... 33c

15c bottle Dr. Koch's Corn Remedy, spec'l.. 10c

$1.10 For the New $1.50 Copyright Fiction

100 TITLES, SPECIAL SATURDAY ONLY

"Three Weeks" (Elinor Glynn.)
"The Black Bug" (Louis Vance.)
"The Halo" (By author of Pam.)
"Devota" (Augusta Evans Wilson.)
"Prisoners of Chance" (Randall Parish.)
"The Lone Star" (Eugene L. Lyle.)
"The Traitor" (Thomas Dixon.)
"The Saint" (Fogazzaro.)
"Cupid the Cow Puncher" (Elinor Gates.)
"The Lion's Share" (Octave Thanet.)
"Barbary Sheep" (Robert Hichens.)
"The Younger Set" (Robert Chambers.)
"Running Water" (Mason.)
"Half a Rogue" (McGrath.)
"Daughter of Anderson Crow" (McCutcheon.)
"Step by Step" (Sheldon.)
"Satan Sanderson" (Rives.)
"The Mystics" (Cecil Thurston.)
"To Him that Hath" (Leroy Scott.)
"The Stooping Lady" (Hewlitt.)

SHIRT WAIST SALE

5000 Pretty Silk Lace and Lingerie Waists

First Showing of the New "Easter" Styles

The advantage in buying "Hamburger" waists is that you are sure of getting the latest styles and best quality for the price you pay. You will be DELIGHTED with these charming spring garments. Every one new—fresh from the maker. The illustration pictures a number of the different waists shown. Pretty aren't they? The artist sketched them as they were being unpacked. Thousands to choose from. Hundreds of styles. Here are the prices.

New "Easter" Waists at 59c — You may be able to duplicate these in some other store, but if you do they will cost you $1.00. Excellent quality. Each one nicely trimmed with dainty, serviceable lace and insertion.

New "Easter" Waists at $1.00 — Choice of a hundred dozen, any one of which is worth $1.50. Finest of lawns; long or short sleeves; trimmings of embroideries and laces. Every garment guaranteed to be perfect fitting.

New "Easter" Waists at $1.50 — $2.00 to $2.50 would be a fair price for any of these pretty lingerie waists. Varied, handsome styles; very elaborately trimmed with laces, insertions and embroideries. All sizes.

New "Easter" Waists at $2.98 — Ordinarily these would cost you $3.50 to $4.50, and would be an exceptionally good value even at that price. The daintiest materials, in a dozen different styles, with trimmings of serviceable laces and embroideries.

New "Easter" Waists at $3.98 — Compare these with any that you can find elsewhere at $5.00, and you will say Hamburger's waists are the best. Dainty silk, lace and lingerie materials, combined with laces and insertions in many new and charming styles. The silk and lace waists are exceptionally pretty.

New "Easter" Waists at $5.00 — The prettiest $6.50 and $8.50 lace, silk and lingerie waists that we have seen in a long time; 150 of them, every one a perfect dream. The finest materials, combined with the most elaborate trimming of lace, insertion and medallions. —Second Floor.

$3.50 to $4 White Lingerie Petticoats $1.98 — Just 250 for Saturday. Bargains! every one of them. They're on sale all day if they last, but you had better come early; 18 to 22-in. flounces; very elaborate and novelty patterns; handsomely trimmed; greatest bargain in a long time. (Second Floor.)

Big Sale

E. & W. Gloves For Women

Continued

Lisle : Silk : Kid

Greatest sale of high grade gloves in years. Popular styles; plenty of long ones. You can always depend upon any gloves you buy at Hamburger's. This fact has made our glove department the best patronized in the city. Don't miss this big sale. Get a dozen pairs at these prices.

5000 pairs to begin this sale with. Values just as good the second day as the first. Don't miss it!

39c
59c
69c
$2.59
98c
79c

Don't Miss This Sale

GOING TO TAKE PICTURES OF THE FLEET?

$1.40 For $2.75 Plate Camera — Special for Saturday—a genuine Rochester plate camera, taking pictures 3¼x3¼; one plate holder and 12 plates, all ready for use, at $1.40.

PHOTO SUPPLIES UNDERPRICED

Saturday Is Children's Shoe Day

Hamburger's Shoes Combine Style and Quality With Low Prices

Parents are pleased because they pay less here. The boys and girls are pleased because their shoes always wear longer, fit better, and are right down to the minute in style. We are offering some exceptional values for Saturday, not only in children's shoes, but also in the big sale of shoes for men and women being continued.

Children's $1.50 Shoes, Special at $1.15 — Vici kid or patent leather; lace or button styles; comfortable shapes; neat fitting; sizes 8½ to 11.

95c For Children's $1.25 Shoes — Excellent quality patent leather or vici kid; lace or button styles; either light or heavy soles; sizes 6 to 8.

Men's $3.50 and $4 Shoes and Oxfords, $2.65 — All wanted leathers; lace, button or blucher styles; welt sewed soles; newest popular shapes; perfect fitting; all styles and sizes.

$1 Children's Patent Leather $2 Shoes — You save "a dollar" it will swell the boys' and girl's bank account; saving is the thing that counts, you know. Shoes are an excellent quality patent leather; lace style, with welt soles and spring heels. Will give exceptionally good service. Stylish shapes, and all sizes from 11½ to 13.

$2.50 For Women's $3.50 and $4 Shoes, Oxfords and Pumps — Stylish footwear for all occasions; all leathers; lace, button or blucher; oxfords and pumps in black or tan; welt or turned soles; also strap slippers.

Six Water Tumblers — Regular 90c Dozen — Thin lead blown tumblers of the best quality. Regulation size. Two prettily etched patterns. No 'phone orders. Limit of six to a customer, and delivered only with other goods. **25c**

Set of Six Cups and Saucers — Fine quality white semi-porcelain; fancy shapes, and worth regularly 70c. No 'phone orders. Limit one set to a customer, and none delivered except with other goods. Third Floor. **45c**

The New Wash Goods — A great big assortment of pretty, sheer wash weaves for your summer garments, priced at about half the regular value. Silk figured materials; 32-inch checked zephyrs. White plaid batiste; fancy plaid serge suitings; plain colored mousseline de sole; colored dress voiles; plain colored French organdies, and many others of the most wanted tub fabrics, Special Saturday at... **25c**

25c Yard-Wide Cretonnes — Pretty spring draperies in the choicest designs and colors; 3000 yards brand new; suitable also for furniture coverings. **12½c**

75c Cotton Blankets Pair — Good, heavy quality, 10-4 size; long, fleecy nap; white, tan or gray, with fancy borders. Special Saturday. Third Floor. **60c**

Millinery Bargains

$15.00 to $18.50 Merry Widow Sailors $8.95 — You can take your choice of any $15 to $18.50 Merry Widow sailors at the price named. Medium and large sizes. Some of Rajah silk, with braid edge and facings. Others of pressed chip, trimmed with large French roses and smaller flowers and foliage. Others trimmed with fancy feathers and wings. Best styles; all colors, including Copenhagen, champagne, browns, also white. Saturday only.

$10 Dress Hats $5 — Just half price for a hundred handsome hats Saturday. All good colors. Trimmings of roses, foliage and ribbons. Also street shapes with wings, quills and ribbon. Any hat in the lot is reasonably worth $10.

CHILDREN'S $4 TRIMMED HATS $2.45

Second Floor

Be Sure See These Hats

Children's 25c Stockings 12½c — Extra quality, 1x1 ribbed, mercerized and allover lace stockings. The ribbed stockings have double knees, soles and heels. The all-over lace are the new, pretty patterns.

Carpets — The Big Sale Continued Saturday---A Solid Carload Alexander Smith & Sons' Famous Goods — **Rugs**

The Forbidden Road.

By Maria Abnesi.

Copyright, 1907, by Maria Abnesi. All Rights Reserved.

CHAPTER XIII.

The year was speeding into spring. Easter had come and gone.

Down in the country, in the old-fashioned gardens that stretched to the back of Yelverton, the sun was busy bringing out the leaves, and even the blossoms, almost visibly.

The children had found a delightfully warm, sheltered spot, and here they sat with Katherine basking in the sunshine, protected from the chilliness of the spring wind by the tall, sun-burnt wall on which spread pear trees and peach trees, the pink flowers and the white flowers mingling together where the long arms of the branches met and touched.

Betty was supposed to be having lessons; but she was not a very diligent pupil; not that any one urged her to learn.

Mrs. Brenton's theory was that children should run wild till they were seven or eight, provided they were properly influenced, and it was really Agnes Brenton who superintended with Katherine the care of the children now.

Mrs. Lancing had gone back to town just before Easter rather hurriedly, and she had not taken the children with her.

Her plans had been changed. Instead of staying in London she went to the south of England on a visit. From there she wrote, announcing that she had felt impelled to postpone the marriage.

"I don't quite know what is wrong, but my heart is playing me tricks, and I really want to feel much better before I rush into my new responsibilities. . . . I have a sort of idea the Devonshire air will do me no end of good."

The children rejoiced openly when they found they were not going away from Yelverton.

Rupert Haverford came frequently down to see them all. His manner with Katherine always amused her. He seemed to regard it as a duty that he should put her through a sort of cross-examination.

"I wish you would understand," she said to him, half impatiently, once, "that I really and truly want to be with the children. What should I do with myself if I went away from them?"

"You might travel. You might study. Your income is not a very large one, but still it would give you the opportunity of coming in contact with a lot of things about which you know nothing now."

Katherine laughed at this.

"Well, that is true. I am woefully ignorant," she said. "It is rather impertinent of me to call myself a governess, but I am studying all the time. Mr. Brenton is educating me. I shall be quite learned in a little while."

"I only feel that it is my duty to put before you certain possibilities," Haverford said.

And Miss Graniger answered:

"I am very much obliged to you, but I prefer the certainty that I have to all the possibilities in the world."

Then there had been a rather brisk passage of arms between them on the subject of the girl's money.

"I wish you would not pretend things to me," Katherine had said, when they had first discussed the matter. "I can't help feeling that this is all your doing, that you consider it your duty to make some provision for me; in fact," with a touch of defiance, "I don't believe my mother had anything to leave me." After a little pause she said, "And I assure you I don't care in the least to take money from other people, even from you, except, of course, when I earn it. . . ."

She was astonished to see how cross he looked.

"Evidently," he said, "you have not read those old letters and papers I gave you."

And then Katherine was obliged to confess she had not done so.

"I advise you," Haverford had remarked, "to acquaint yourself with your mother's story, then you will see I have invented nothing."

But Miss Graniger could be obstinate at times.

"Well," was all she had remarked in answer to this, "there may have been something; but I am convinced, Mr. Haverford, you are giving me more than I ought to have."

To this, a little stiffly, he said:

"If you are not satisfied with what has been arranged, you can instruct a lawyer to go into the matter. I will give you the address of a very good man."

And Katherine had frowned and then smiled.

"You know perfectly well I am not grumbling at you. The idea is ridiculous."

"Are you not?" he had queried, with a smile. "Well, it sounded uncommonly like it."

On the whole, however, they were on the best of terms, though they never progressed to intimacy.

April was well advanced when the children's mother arrived unexpectedly at Yelverton.

She had traveled up from Devonshire without pausing for a rest in town, and declared that she was perfectly well; but Agnes Brenton was shocked at her appearance—shocked, too, and pained by the change in her manner.

That quiet, apathetic langor was gone. Camilla was all jerks and nerves. She seemed strung up to the highest pitch of excitement. She talked incessantly, and smoked nearly all the time. This was a new habit.

It appeared she had not come to stay at Yelverton. She was due at Lea Abbey.

"I want to leave Dennis here," she said to Mrs. Brenton. "She is seedy, poor soul, and I told her she had better take a holiday. I can manage without her for a day or two."

They strolled out of doors to join the children. Katherine was dreaming.

It was so delicious out in the garden, sitting looking at the country that stretched away in the distance, veiled in that tender, velvety bloom which is the first embrace of spring; so delicious to hear the irresistible and varied notes of the thrush from the boughs of the old apple tree, chanting to the buzz of the bees humming in and out of the adjacent currant bushes.

The children were playing about her. Baby was picking flowers; every now and then she would overbalance herself and topple over, and then would sit solemnly contemplating the earth with a resigned expression till Betty came and pulled her up. Her treasures were always brought and laid on Katherine's lap.

The girl closed her eyes for a moment, and when she opened them it seemed as if a fresh bunch of snowy pear blossom on the wall beside her had been whispered into life. Beyond in the paddock little lambs were bleating.

(To Be Continued Monday.)

500 Different Kinds of a Face.

Picture the President of the United States in 500 different attitudes, 500 different expressions, and watch for the supplement which is to come with the Sunday Times of April 5. It is a study from life of the strenuous existence of a "strenuous" man.

Eight Parts and Sunday Ma...

Twenty-seventh Year.

PER ANNUM. 89.00 ...

THE PAPER TODAY

Number of Parts	8
Number full-sized Pages	88
Sunday Magazine	32
Reading Matter	71
Advertising (Pages)	59
Total Pages	130

THE WEATHER.

BRIEF REPORT.

FORECAST—For Los Angeles and vicinity: Fair; fresh west winds. For San Francisco and vicinity: Fair; light northwest winds.

Sunrise, 5:38; sunset, 6:17; moon sets, 11:30 p. m.

YESTERDAY—Maximum temperature, 70 deg.; minimum, 51 deg. Wind 5 a. m., north; velocity, 2 miles; 5 p. m., west; velocity, 10 miles. At midnight the temperature was 50 deg.; clear.

TODAY—At 2 a. m. the temperature was 49 deg.; clear.

[The complete weather report, including comparative temperatures, will be found on page 17, part V.]

POINTS OF THE NEWS. IN TODAY'S ISSUE OF The Times

INDEX.

Part I.
1. Thomas Commands Connecticut. Miss Roosevelt Runs Engine. Gompers Uses Threats.
2. Record of the Railroads. Pith of News of Middle West.
3. News of Pacific Slope States.
4. News From Foreign Fields.
5. Leech for Public Printer.
6. Republican League Rally.
7. Evans Picks Up Grandly.
8. Workmen Are Injured.
10. News of Los Angeles County.
11. Other South Counties' News.
12. The City in Brief: Vital Records.

Part II.
1. Public Schools Demoralized. Local Money Goes Fishing.
2. The Impending Conflict.
3. Shriners' Circus Tomorrow.
4. Editorial Page: Pen Points.
5. Thoughts of The Times Lancer.
6. Public Service: News of Courts.
7. Services for Bluejackets.
8. Visitors Rush to Capital.
9. Valuable Aid to Settlement.
10. Stock Slump Spells Ruin.
11. Tidy Streets Impressive.
12. Dark Mystery of Marriage.

Part III.
1. Work of ... Workers Fight Nerve of Unionites.

Part IV.
1. The Times Clearinghouse. Liners: Classified Advertising.

Part V.
1. Saturday Real Estate Review. Houses, Lots and Lands.
16. Market Reports: Financial.
17. Weather Report: Shipping.
18. Local Building Record.
20. The Times' Cooking Contest.

Part VI.
1. The Drama: Topics of the Stage.
2. Music and Musicians: Art.
3. Events in Local Society.
6. Needleworkers Dexterous.
7. Bread Great Food Value.
13. Fresh Literature: Book News.
14. Interesting Men and Women.
16. Each and All Group.

Part VIII.
1. Los Angeles Defeats Oakland. Cambridge Downs Oxford.
2. Foreign Ruin Not Adopted.
3. Entries for Motorcycle Meet.
4. Race Season Comes to End.
5. Poly Beaten by Pasadena.
6. Seals Shut Out Portland.
7. Southern Athletes Above Average.
8. Will Try for New Records.

SYNOPSIS.

THE CITY. Republicans hold greatest meeting of early campaign at rooms of County League, prominent citizens joining in enthusiastic upholding of party principles....School term cut, twenty rooms closed, teachers lose two weeks' salaries through mismanagement of administrative officers. Los Angeles capitalists get valuable concessions on Mexican coast; will seek pearls and abalones, sheep and goats....Bumper crop of Valencia orange in sight....Good acts and plenty of fun promised at Shriners' circus which opens tomorrow....Council will give more money to police and fire departments....Additions planned for overcrowded Receiving Hospital. Chinaman to go on trial tomorrow for murder....Woman suggests that churches entertain bluejackets during fleet visit....'Doc' Phillips arrested on serious charge in connection with land scheme....Russian Art Club conducts fine exhibit of graphic arts. Modesto man tells of great aid to that section through judicious advertising....Secretary Wilshire says now's the time to "whoop things up" for the state....Small holders hard hit by slump in Johnnie stock....Lively suggestions on making streets tidy. "Handsomest man in South" sued by wife....Railroad men blamed for Rosemary wreck....Glowing reports of condition of Admiral Evans; wife coming this week....Two men may die, eight injured, through collapse of scaffold.

SOUTHERN CALIFORNIA. Riotous students in Long Beach threaten to smash jail and release prisoner arrested for discharging firearm in street....Tourist season nearing end in Pasadena; business very good during later months....Long Beach veteran candidate for commander of California department of the G.A.R., which will hold annual encampment in Santa Ana this week....Boy accidentally electrocuted at Cucamonga....Buffalo banker seriously injured in Santa Barbara.